TO FILM PART

ar Gets Studio Entry,

and Marie Prevost

feur. The car had been brought almost to a stop for the entrance, and, due to this, plus a quick twist of the wheel by the chauffeur, Miss Howard, though knocked down, escaped with a slight abrasion.

After Dr. E. B. Woolfan had examined and found her uninjured, the girl was taken into the studio by Miss Prevost and subsequently given a small part in "For Wives Only," the star's current picture.

NUDE ART SUSPECT ARRESTED

Photographer Accused of Contributing to Delinquency of Young Model

Presaging a drive by the District Attorney and Juvenile Court authorities on professional and amateur photographers who photograph miner girls in the nude under the guise of "art," William E. Wilson was charged with contributing to the delinquency of a minor in a complaint filed yesterday in Judge Keeler's Juvenile Court by Dep. Dist.-Atty. Florence M. Woodhead.

Wilson, according to the complaint, caused Hazel Harscher, 17-year-old Long Beach girl, to pose in the nude as the subject of photographs taken by Wilson, and the complaint recited that the asserted act had a tendency to cause the girl to grow up to lead an "idle, dissolute and immoral life."

The case is the first of its kind to be filed in the local Juvenile Court in several years and it is expected steps will be taken by the District Attorney's office to prosecute other professional and amateur photographers of whom the authorities have received complaints similar to that lodged against Wilson.

Judge Keeler recently indicated he would show little leniency to those convicted of offenses of any nature against young girls unless circumstances are such that leniency is justified.

Wilson is scheduled to be arraigned in Juvenile Court early next week.

CANDIDATE CRISWELL URGES BOULDER DAM

Ralph L. Criswell, Republican candidate for Congress from the Tenth District, delivered an address yesterday noon before the Credit Men's Association at Redondo on the Boulder Dam. His talk was illustrated with motion pictures showing the proposed site at Boulder Canyon and the havoc wrought by the flood waters of the Colorado River. The importance of the immediate passage of the Swing-Johnson bill now pending in Congress to the growth, security and prosperity of all Southern California was emphasized by Mr. Criswell.

TECTS VICTOR

or General Hospital Plans ut of Court

hitects from proceeding further under ervisors on plans for the new General sterday when Judge Shaw sustained a leave to amend."

tects provides that any unlicensed person may draft plans and specifications for a building, if he first informs his client that he is not a licensed architect, and ruled that the complaint in the case at bar did not assert that such information had not been given the board.

NEW SUIT NECESSARY

It was further charged in the complaint that the Allied Architects had not met the legal requirements as to filing of articles of incorporation, but Judge Shaw held that no showing had been made to warrant trial on this charge either.

The suit was an action not only to enjoin the performance of the municipal contract with the Board of Supervisors, but to prohibit the Allied Architects from engaging in architectural work, and a fine of $5000 was demanded. Judge Shaw's ruling sustaining the demurrer "without leave to amend" sounds the knell of the present action. A new suit will be necessary to get the controversy before the court again.

The action was started following a report of the grand jury on the subject of the plans for the General Hospital.

TODAY IS THE LAST DAY TO REGISTER!

In Two Parts—32 Pages

PART I—TELEGRAPH SHEET—16 PAGES

The Los Angeles Times

"Sail on, sail on, and on, and on."

SATURDAY MORNING, JULY 31, 1926. DAILY, 5 CENTS. SUNDAY, 10 CENTS.

Liberty Under Law—Equal Rights—True Industrial Freedom

GREATER SOUTHERN CALIFORNIA

STONES FLY IN MEXICO

Mobs Wild Over Church Closing

Attorney-General and Aides Bombarded With Rocks by Catholic Crowd

Excitement in Crisis Grows; Envoy of Pope Banished; Vast Throngs Mourn

MEXICO CITY, July 30. (AP)—Rocks stoned Atty.-Gen. Ortega and party of the Department of Justice officials tonight while the officials were closing the annexes of St. Catherine's Church, preparations to the going into force tomorrow of the anti-religious laws.

The officials took refuge in one of the church buildings, where they remained for a while, then forced their way out by discharging their pistols in the air and using whips and canes on the attacking party.

At this moment the firemen arrived and turned the hose on the people, causing them to flee.

The officials closed and sealed the doors before they departed. No one is reported to have been injured in the melee.

Firemen with hose dashed from one end of the city to the other tonight in response to reports of trouble. In several instances they played the hose on crowds which were in combat with the police, flooding them out of this bringing about their dispersal.

EXCITEMENT GROWS

Federal troops are patroling the country surrounding Mexico City, where the excitement of the people, particularly the Indians, is reported to be greatly increasing. The police within the city have been strongly reinforced and ordered to keep utmost vigilance. Military guards about public buildings have been tripled, and Federal troops throughout the country are under arms awaiting orders.

Priests already had ceased [illegible] the churches, carrying out [illegible] of the Mexican episcopacy, as a protest against the new religious restrictions. The priests began closing the doors in the late afternoon, so as to be able to prepare inventories of church property before delivering.

Thus many thousands of Catholics still hoping to enter the churches for final devotions, were turned away disappointed, although before the services were suspended at the cathedral, the church authorities granted the sacrament of intention to all those in the great waiting crowd. This constituted general con-

(Continued on Page 2, Column 4)

ARMS BAN TO STAND

Coolidge Fears Mexico Crisis

Believes Lifting of Embargo Might Touch Match to Revolt Tinder

Religious Struggle Viewed by President With Grave Concern

PAUL SMITH'S (N. Y.) July 30. (Exclusive)—With the Calles government and the Catholics locked in a desperate struggle over the expulsion of the foreign clergy, the Coolidge administration is watching the situation in Mexico with the gravest concern. In response to an inquiry today President Coolidge disclosed that he has decided not to lift the embargo on the exportation of arms from the United States to persons in Mexico other than the authorities of the Mexican government and that it will not be lifted for some time to come.

In this way the President manifested his determination to take no step that might produce another revolution in Mexico. He realizes that Mexico has become a powder magazine and he is taking precautions that no match shall be tossed into it from the American side of the border.

FEAR REVOLUTION

To lift the arms embargo would enable the clerical and other groups now opposing the Mexican government to obtain arms and ammunition from the United States. With such arms they would possess the sinews of revolution and it is not doubted that an appeal to force on the part of incensed Catholics might succeed, particularly as one or two of the revolutionary groups of a decade ago have been reported to be forming again with intentions toward the Calles government by no means pacific.

The present arms embargo was imposed by executive order of President Coolidge in 1924 to aid in the stabilization of the Obregon government. Before the lid on arms exportation was clamped down the De lo Huerta revolution had been making considerable headway. The followers of De la Huerta were getting all the arms from the United States they could pay for and apparently they were well financed. The moment the supply was shut off by the embargo the De la Huerta revolution went to pieces. The administration policy in re-

(Continued on Page 2, Column 6)

THE DAY'S NEWS SUMMED UP

THE SKY. Clear. Wind at 5 p.m., west; velocity, 8 miles. Thermometer, highest, 80 deg.; lowest 62 deg. Forecast for Los Angeles and vicinity: Fair. For complete weather data, see last page of this section.

FEATURES. Radio, Page 6, Part II; Markets and Financial, Pages 13, 14, 15, Part I; News of Southern Counties, Page 6, Part I; Oil News, Page 16, Part I; Pictures, Page 8, Part I; Comics, Page 12, Part I.

SERIAL. Page 11, Part I.

NEWS IN SPANISH. Page 11, Part I.

SHIPPING NEWS. Page 7, Part I.

SPORTS. Yanks win as Bob Ruth duels thirty-second home run. Page 6, Part I.

Angels beat Portland, 10 to 2, in eleven innings. Page 9, Part I.

Hurl duo eleven-inning game to Oakland. Page 9, Part I.

Mary Browne defeats Molla Mallory in final. Page 8, Part I.

THE CITY. Mrs. Kennedy announces she is from Ormiston "explaining" Carmel mystery. Page 1, Part II.

Survey seeking aid, declares. Page 1, Part II.

Four Angeleno youths at sea in open boat rescued by tanker. Page 1, Part II.

Widow of Henry Gage, whose estate is in litigation, ordered by court to produce will. Page 8, Part II.

Pasadena police prepare extradition papers for suspect held in Nevada in robbery of bank. Page 8, Part II.

Autoist killed when cars lock wheels in endeavoring to pass. Page 1, Part II.

Santa Monica wins court fight for right to sink wells to tap underground reservoir. Page 1, Part II.

Criminals of Bradford Corporation sent for police investigation. Page 8, Part II.

Australia recovering after war ravages, survey seeking aid, declares. Page 1, Part II.

Judge Clarke is reappointed to Harbor board over hot protest. Page 1, Part II.

Lions of Lions at Hollywood [illegible] too much for Conductor Sir Henry Wood and he walks out. Page 1, Part II.

PACIFIC SLOPE. Tia Juana resident to defend justice of Peteet trial. Page 9, Part I.

Senator Johnson issues statement upon his return for campaign. Page 7, Part I.

GENERAL EASTERN. Senator Albert B. Cummins of Iowa dies after heart attack. Page 1, Part I.

President, gravely concerned over Mexican religious situation, decides not to lift arms embargo for present. Page 1, Part I.

Public utility contributions to Smith campaign in Illinois revealed to Senate committee. Page 1, Part I.

President Coolidge predicts practical use of airplane commercially. Page 2, Part I.

Press declared greatest molder of public opinion at meeting of Institute of Politics. Page 3, Part I.

WASHINGTON. Commerce Commission flays Gould in report on Western Pacific investigation. Page 7, Part I.

FOREIGN. Mexican Attorney-General stoned by crowd as he closes church annex. Page 1, Part I.

Officials estimate dead in Japanese flood at 400. Page 2, Part I.

French Chamber clears decks for action on financial measures. Page 3, Part I.

Theosophists conduct fire ceremony at Holland meeting. Page 3, Part I.

Trans-Atlantic Plane Dash Aid Not Requested

WASHINGTON, July 30. (AP)—The French Embassy has been in communication with the Navy Department regarding the proposed trans-Atlantic flight by Rene Fonck, French war ace, but no request for assistance has been made.

If requested to aid, it is expected the department will extend use of its radio stations and supply meteorological data and aviation facilities, but probably will be unable to station vessels along the route.

SIX ROADS REFUSE TO MAKE GRAIN RATE CUT

CHICAGO, July 30. (AP)—Six railroads which haul much of the Middle West's grain and flour refused today to follow the lead of the Minneapolis and St. Louis road in reducing rates on the two commodities from Minneapolis to Chicago and the Atlantic seaboard by 6 cents a hundred pounds.

REMEMBER THIS
H.W. STANSIFER
Fresh people soon grow stale.

Register Today!

MELLON TRIP UNOFFICIAL, CHIEF SAYS

White House Spokesman Says Secretary Merely on Pleasure Voyage

PAUL SMITH'S (N. Y.) July 30. (AP) Secretary Mellon of the Treasury Department has not gone to Europe on any government business, it was said officially today at the executive offices of the summer White House.

Answering in the negative questions as to whether Mr. Mellon might enter into foreign debt-funding negotiations abroad, officials said in behalf of President Coolidge that the Secretary as head of the Treasury Department has no authority to conduct any such negotiations. Although he possesses such authority as chairman of the American Debt Funding Commission, it was added, his powers in that respect have been largely exhausted under the law, except for two or three small items involving amounts owed by Greece and other nations whose obligations have not been funded.

The commission was intrusted with negotiating settlements of the foreign war-time debts, it was pointed out, and when it reported an agreement and this was accepted by Congress, its authority in the matter ceased.

Mr. Mellon, it was added, merely has gone abroad to enjoy a vacation with his son and to visit his daughter in Rome.

TOURS (France) July 30. (AP)—Andrew W. Mellon, American Secretary of the Treasury, left Tours today after spending two days in the chateaux country. It was his first visit here since 1904, when he was accompanied by the late Henry C. Frick.

FIVE BURIED BY CAVE-IN IN TUNNEL

One Continental Divide Bore Worker Extricated; Scant Hope for Others

DENVER, July 30. (AP)—Five men tonight were buried under a hundred tons of loose rock in the western side of the Moffat railroad tunnel being bored under James Peak through the Continental Divide of the Rocky Mountains west of here.

Little hope is entertained for their recovery alive, while a sixth, extricated from the mass of rock, is not expected to live.

The five men buried by the cave-in are: John Adams, Walsenburg, Colo., shift boss; Patrick Gasoway, Denver; W. A. Pearson, and Henry Ferguson of West Portal, Colo., and John Prosek of Denver. The sixth man who is not expected to live is Hartsell Thompson of Fort Collins, Colo.

The accident occurred two miles in the tunnel when the roofing timbers gave way, trapping the men.

All available workmen were rushed to the scene of the accident to dig feverishly in the debris in the slight hope that the trapped men have escaped being crushed to death by timbering that may have formed a protective covering for their bodies.

Early tonight the offices of Hitchcock and Tinkler, contractors in charge of boring the tunnel, said little hope was held out that rescue workers would be able to reach the five buried men before tomorrow morning.

While rescue workers continued their digging through the fallen rock, other crews are timbering and bracing the area to prevent further collapse.

Administrators of State Urged to Observe Pact

SACRAMENTO, July 30. (Exclusive) An appeal today was addressed by Gov. Richardson to all public administrators in California urging them to be careful to observe the agreement between America and Great Britain in cases where British subjects die in this State without heirs or testamentary executors.

Gov. Richardson's appeal is the result of a letter from Secretary of State Kellogg, stating that the British administrator has complained to the State Department about the failure of local officers in California to comply with the agreement.

According to Secretary Kellogg, it necessary for competent local officers to notify the nearest British Consul whenever a subject of that country dies in California. The Governor says that officers in all Southern counties should send notice to the British Consul in Los Angeles.

Thompson Gives Long Hours to Filipino Tour

MANILA, July 30. (AP)—Carmi A. Thompson, investigating conditions in the Philippines for President Coolidge, made a strenuous drive through Batangas Province yesterday that lasted uptil after midnight. Today he left on another motor tour through Bulacan Province.

It is his plan to visit as many towns as possible and talk with the people. He drove 230 miles yesterday besides being entertained by the Governor of Batangas Province and interviewing the presidentes of various towns.

The provinces Thompson is visiting now are on the Island of Luzon, where Manila is located. His itinerary for visits to distant provinces is as yet unsettled.

Shanghai Mixed Court Compact to be Approved

PEKING, July 30. (Exclusive)—It is understood here that the Shanghai mixed-court agreement will be approved by the legations of America, Great Britain and Japan, thus becoming effective. It provides for the abolition of the present illegal tribunal and the substitution of a Chinese provincial court with a section to deal with the mixed or Sino-Foreign cases.

Gen. Sun Chuang-Fang, an adherent of Marshal Wu Pei-Fu, has asked Peking's approval for a merely temporary agreement.

Twenty-second Birth Leads to Mother's Death

ALPENA (Mich.) July 30. (Exclusive)—The birth of the twenty-second child caused the death today in McRae Hospital of Mrs. Peter Wolozzyk, 40 years of age. The child died also.

Of her other twenty-one children, eighteen are living, seventeen residing at the family home near this city, the other in Detroit.

The eldest son is 24. There were no twins.

FORD SHOWS TINY PLANE TO VISITORS

Smallest Single-Seater Exhibited by Manufacturer; Weighs 350 Pounds

DETROIT, July 30. (AP) — A tiny monoplane, the latest product of the Ford laobratories, in which its details have been jealously guarded for months, was shown to visitors today by Henry Ford.

With a wing spread of twenty-two feet and a fuselage of fifteen feet, the plane is one of the smallest single-seaters ever built. It previously has been successfuly tested at the Ford airport here. Today Henry Ford himself started the motor to demonstrate the craft to visitors come to congratulate him on his sixty-third birthday.

Equipped with a three-cylinder air cooled motor of French make, the plane weighs only 350 pounds. It is intended, according to Ford officials, to replace the motor with a two-cylinder Ford-built engine, reducing the weight to 310 pounds. With the engine developing 36 horsepower at 1600 revolutions a minute and spinning a propeller six feet in length, the plane has an estimated speed of eighty-five miles an hour.

A private demonstration of the craft was given several days ago for Henry and Edsel Ford, the baby plane being assembled on the field. The wings, two 10-foot panels, were brought in an automobile and placed on the ground. The fuselage, in which the motor had been installed, was placed on them and a few bolts made fast. A moment later the "air flivver" flew over the field for several minutes.

GIRL SPURNS MOTHER FOR HER CAREER

Parent Who Sacrificed All for Girl Branded as Former Cook

NEW YORK, July 30. (AP)—A touching story of a mother's sacrifice, including working as a hotel chambermaid so that her daughter might live on Riverside Drive and study for the stage, was told in court today. It was revealed that the mother had even accepted, without denial, the daughter's description of her as cook instead of mother.

Mrs. Mary Tapola, 48 years of age, and her daughter, Mrs. Marian Abrams, 19 years of age, who came here two years ago from Crosby, Minn., were brought to court for sentence on a shoplifting charge, the mother having pleaded guilty and the daughter having been convicted of taking two dresses from a Broadway store.

A probation officer told the court that at the time of arrest the daughter had denied any relationship with her mother, had said she had met by chance in the store, and that the elder woman used to be her cook. The mother, who made no denial of these statements, accepted full responsibility and pleaded guilty. The daughter was dressed in fashionable and expensive clothes while the mother was shabbily attired.

Fines of $50 each were imposed and paid.

CAMERON TO VISIT PRESIDENT

WASHINGTON, July 30. (AP)—Senator Cameron, Republican, Arizona, left today for Paul Smith's, N. Y., where he will be a week-end guest of President Coolidge. He will discuss with the President various questions of interest to the southwest.

MORE GIFTS DISCLOSED

Utilities' Aid to Col. Smith Aired

Illinois Senate Nominee is Revealed as Beneficiary of Corporation Cash

Manager Lists Contributors to $253,547 Fund for Primary Campaign

CHICAGO, July 30. (AP)—Additional contributions by officials of Illinois public-utilities companies to the Senatorial campaign fund of Col. Frank L. Smith, chairman of the State Commerce Commission, were uncovered today by the Senate Campaign Funds Committee before it adjourned the inquiry into the Illinois primary over until next Tuesday.

Allen F. Moore, campaign manager for Smith in his successful fight for the Republican Senatorial nomination over Senator William B. McKinley, testified that Clement Studebaker, of South Bend, Ind., and Ira C. Copley, of Aurora, Ill., contributed a total of $45,000. This is in addition to the $125,000 which Samuel Insull, Chicago utilities executive, testified he gave.

OTHERS NAMED

Studebaker, who made two gifts of $10,000 each to the Smith fund, is one of the purchasers of Senator McKinley's Central Illinois utilities. The Senator retains an interest in those utilities and is chairman of the board of the Illinois Light and Power Company.

Other contributors, whose names Mr. Moore declined to give last Monday on the ground they were confidential, but which he revealed today, were Daniel F. Schuyler, a Chicago lawyer, $2500, and Eugene Pike, Chicago, $1000. He also listed several smaller contributors and declared that those given today with the ones mentioned Monday—Insull $125,000, Smith $5000, and himself $75,000—made up the total of the $253,547 which he had testified was spent on Smith's behalf.

Before disclosing the names of the additional contributors, Moore told the committee that at the outset of the campaign Smith, who is still serving as chairman of the State commission controlling utilities rates, had asked that he be not obligated in any way in the matter of campaign contributions.

"BEEN A MISTAKE"

"If I have done so it has been a political mistake," Moore declared.

The Illinois Republican National Committeeman, who proved a somewhat reluctant witness upon his first appearance on the stand last Monday, testified freely this time after explaining that he had asked that the confidence imposed in him in the matter of contributions should be respected.

Moore also told the committee that he had consulted with Smith as to whether he should give the names to the committee and had been told that if he received any money confidentially he should use his own judgment about telling about it.

Asked about a statement by Timothy P. McCarthy, an East St. Louis newspaper man, that Smith managers had offered $6000 to Charles Scendry, president of the Foreign Voters' League, for the support of that organization, Moore said he knew nothing about it.

SPENDS OWN MONEY

"If I had any knowledge of any such transaction I certainly would have stopped it," he said, "for the sentiment in East St. Louis was for Col. Smith because of his anti-World Court position."

From James A. White of Murphysboro, Ill., who supported Senator McKinley, and who was the only other witness of the day, the committee learned that White had spent $1475 of his own money in his county in the campaign for which he had not been reimbursed. Most of this money went for hiring automobiles and watchers at the polls.

"How much did you pay watchers?" asked Chairman Reed.

"From $5 to $15 a day," White replied.

"Were they paid according to their influence?"

"Yes."

STREAM OF MUD PERILS HUMAN LIFE

Flow from Mt. Shasta Engulfs Auto and Driver Barely Escapes With Life

REDDING, July 30. (AP)—The mud flow down Mt. Shasta nearly claimed a human life today. While endeavoring to cross Mud Creek on the county road three miles below McCloud, A. E. Royce, a butcher, and his automobile suddenly were engulfed and carried twenty feet down stream.

Royce barely got to hard ground along the banks. All that could be seen of the car was the top. Men with tackle worked for five hours and finally dragged the machine from the creek.

The mud flow, caused by the glacier on Mt. Shasta, is increasing in alarming proportions. The McCloud River Lumber Company has a large force of men endeavoring to direct the flow back into the channel of Elk Creek so it may deposit on the flat lands to the south and east, but so far the attempt has failed.

VETERAN SENATOR STRICKEN BY DEATH

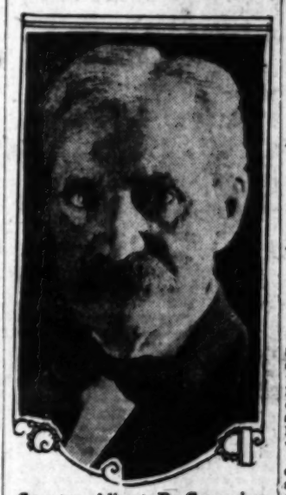

Senator Albert B. Cummins

HOPKINS'S FORTUNE TO BE CLAIMED

Asserted Discovery of Will Drawn in 1878 to Start Fight for Millions

SAN FRANCISCO, July 30. (Exclusive)—A new development in the attempt of North Carolina relatives of the late Mark A. Hopkins, early California and noted railroad builder, to obtain a portion of the famous Hopkins estate, said to be valued now at more than $300,000,000, was seen in the announcement today of an unnamed Santa Cruz attorney who has a document purported to be Hopkins's will.

The will, disclosed after forty-eight years, is in the vaults of a San Francisco bank, and is said to reveal a member of the Hopkins family hitherto unknown to the heirs and attorneys who have handled various features of the estate since Hopkins's death in 1878.

When Hopkins died, his fortune was given by the courts to his widow and two brothers, Moses and Samuel Hopkins. At the widow's death, her share went to her second husband, Edward F. Searles, and to an adopted son, Timothy Hopkins.

A suit by the North Carolina branch of the Hopkins clan, filed here by Attorney James H. Longden, then of Sacramento, in August of last year, alleged that the distribution of the fortune was unfair because Moses Hopkins failed to notify the courts of the existence of four other brothers and three sisters of Mark Hopkins in North Carolina.

Longden has since moved his offices from Sacramento to North Carolina, whence he is believed to be directing the attempt to recover a part of the estate for the eastern relatives.

COMMUNIST PARTY SPLIT PRONOUNCED

Trotzky Destined to Head New Opposition Against M. Stalin

MOSCOW (Russia) July 30. (AP)—The cleavage among the Communist party leaders, precipitated by the expulsion last Saturday of Gregory Zinoviev and M. Lashevitch, from the political bureau of the Central Executive Committee of the Communist party, is becoming more pronounced.

Despite Leon Trotzky's continued silence, the former soviet commisar for war and navy, seems to be destined to head the new opposition against M. Stalin, who ranks today as soviet Russia's most powerful man.

This opposition often referred to as the "nop" (new opposition party) already is gathering its forces for a definite showdown at the coming Communist Congress in October.

Tourists Flee French Border Towns in Fear

MADRID, July 31. (Exclusive)—Telegrams from San Sebastian, Barcelonia, and other cities near the French border, report the arrival of a large number of American and English tourists to escape from possible incidents such as have occurred recently in France. This sudden invasion has caused some surprise to the Spaniards, many of whom are going to Paris to benefit from the low exchange.

Even Madrid and Seville and other more southern cities, which usually are empty of tourists at this time of the year, now are seeing something of the American wave. More automobile tourists are noticed this year than the year before, due to the greatly improved highways on which the government has spent much money and attention lately.

FORMER ALASKA CHIEF HURT

AMBERRY (France) July 30. (AP)—Thomas Riggs of New York, Governor of Alaska from 1918 to 1921, and his wife were in an automobile collision yesterday. Both escaped with a few cuts.

CUMMINS OF IOWA DIES

Senator Victim of Heart Attack

Picturesque Figure in Congress Stricken at Des Moines

Elected as Insurgent, He Became Regular Old Guard

DES MOINES (Iowa.) July 30. (AP) Senator Albert B. Cummins, Iowa's outstanding political leader for more than a score of years, died at his home here late today. Death was due to heart disease and followed several years of ill health, which, however, had not interfered greatly with his activities in Washington.

Senator Cummins was stricken early Thursday morning but rallied and his condition was not considered critical until this afternoon, when he suffered a relapse and the fatal attack, at 4:30 p.m.

The death of the Senator came only a few weeks after he returned to Iowa from Washington for his final summer vacation as a Senator and found him anxiously awaiting the day when he might put aside his official cares and devote his time entirely to recording his varied experiences in public life in an autobiography.

LAUGHS AT DEFEAT

He had greeted his recent defeat for the Republican Senatorial nomination with something akin to jubilation, his close associates said, and already had started dictation of the introduction to his autobiography which he expected to occupy his time for more than a year after his retirement next March, when he would have completed eighteen years of service in the Senate.

Senator Cummins first won distinction in Iowa through the progressive issues he raised and through his determined fight for interests of the Midwest. In his later years of public service he won distinction through his active part in framing such important legislation as the Clayton Act and the National Transportation Act.

For his long service, his political friends of the State joined tonight in acclaiming him Iowa's greatest public figure.

Under the statutes, a successor to Senator Cummins would be appointed by Gov. John Hammill. The executive is on a western tour.

NO FUNERAL PLANS

No announcement had been made by Senator Cummins's relatives here tonight as to plans for funeral services. The prominence of the veteran statesman was expected to bring many Congressmen here for the final tribute.

Senator Cummins's associates declared tonight that his recent political reversals could not have had any effect upon his health or any bearing upon his illness. He had conducted himself as one relieved of great responsibility since the June 7 primary, and his only thought was upon a long summer rest and his plans to finish his career by writing his own version of the countless legislative battles in which he had participated and his reflections upon conditions as he viewed them from his wide knowledge and experience in public affairs.

BEST ADVISED

Leaving Washington July 7 by automobile the Senator reached Des Moines a week later in fine spirit and apparently in good health.

The next few days were spent in conference with his political associates and then the Senator, who was in his seventieth year, set out to enjoy his vacation among old friends, working a few hours each day upon his autobiographical introduction and his correspondence.

His physicians advised complete rest owing to the strain of the closing days of Congress and his associates tonight said that overwork during the past few months, when he took up the Senate leadership on behalf of the pending farm-relief legislation and managed his campaign for renomination from Washington, probably contributed to his death.

LEADER IN TARIFF FIGHT

Elected to the Senate in 1908 as one of the pioneers in the movement which swept so many insurgents into the United States Senate from the Northwest, Albert Baird Cummins remained to become a regular of the regulars. He ascended to high place in the leadership of the Republican organization and served for more than five years as president pro tempore of the Senate.

An exponent of what was known as the "Iowa Idea" in tariff legislation, since translated into law in the flexible tariff, Mr. Cummins early found himself in violent disagreement with Republican leaders on the fundamental principle of protection and joined with Dolliver, Bristow, Clapp and Beveridge in the memorable Senate fight over the famous Payne-Aldrich tariff.

While thus placing himself in the forefront of the ranks of the Republican Progressives, as they were defined in those days, Senator Cummins allowed the Progressive movement to run ahead of him. As a result, some of the Progressive elements in his State opposed their former leader in his ambition to succeed himself in 1920, and Old Guard leaders came to his rescue.

MOLDS RAIL LEGISLATION

Although the tariff furnished the vehicle in which Mr. Cummins first rode to nation-wide attention, his real life work in the Senate was in the molding of railroad legislation. His first serious task in life had been in railroad construction and while he turned later from that to law, it always held his interest.

Early in his Senate service Mr.

(Continued on Page 2, Column 1)

CUMMINS HEARS DEATH'S CALL

Venerable Iowa Senator Stricken Suddenly

Defeat in Election Given as Contributing Cause

Health Had Worried His Immediate Family

(Continued from First Page)

Cummins obtained a place on the Interstate Commerce Committee and as its chairman in 1910 he became joint author with Representative Esch of Wisconsin, of the Transportation Act under which railroads were returned to private operation after the war. Few pieces of legislation enacted by Congress in recent years have become the center of such controversy. The Transportation Act brought down on Senator Cummins the wrath of organized labor, and was the chief factor in the wide opposition that developed to his renomination to the Senate in 1920.

Three years later it stood as the barrier to the consummation of his ambition to remain as chairman of the Interstate Commerce Committee while actually serving as President of the Senate after the removal of Calvin Coolidge from the Capitol to the White House. Republican insurgents conducted a bitter fight against him and, finally, by joining with Democrats, unseated him. A Democrat, Ellison D. Smith of South Carolina, succeeded him, although the Republicans controlled all the other standing committees.

Born February 18, 1850, near Carmichaels, Pa., Mr. Cummins was the son of Thomas and Sarah Cummins. His father was a carpenter and the son picked up the elements of that trade as an odd-time helper to his parent. He attended public schools, and later entered college at Wayne, Penn. Early in his college career he felt the call of the West and, borrowing $50 from a banker uncle, set out for the territory beyond the Mississippi.

After a long journey he landed in Iowa, but soon found that the tales of untold riches easily acquired in that then virgin country were in a class with some of the myths recounted in the books of his school days. After his liquid assets had dwindled to $6, he obtained a place in the office of the Recorder of Clayton county. The pay was small and when it became necessary to refurnish his wardrobe he went into the country where as a carpenter he helped to build a mill, receiving $1.50 a day.

Later Mr. Cummins got a job in the express office at McGregor, in Clayton county, on the Mississippi. There occurred the thing destined to change his whole future. A college friend at Fort Wayne, Ind., offered him a job as assistant surveyor of Allen county. With many misgivings the young man took the job and soon began work as a railroad builder.

MEETS FUTURE WIFE

He later took a position with the Northern Central of Michigan, which he constructed. It was while engaged in this work that he met the young woman who later became Mrs. Cummins, then Miss Ida L. Gallery of Eaton Rapids, Mich.

The work on the Michigan road attracted the attention of capitalists and he was offered a position by those who were building the Rio Grande. Cummins started for Denver, but he never got there. While waiting for his train in Chicago a friend suggested that he remain and study law, which he did.

After being admitted to the bar in Chicago, he moved to Des Moines, where he rapidly worked his way to the front.

It was without his own consent that he broke into politics in 1887 when some Republicans bolted their party and named him as an independent candidate for the Legislature. He was elected and served one term. Five years later when leaders of the Republican party in Iowa set about to reclaim the State from Democratic rule, he was made the chairman of the State convention.

Soon afterward Mr. Cummins made his first fight for a place in the United States Senate, but was defeated by a narrow margin. He rallied to his support many young men, and the party divided into Cummins and anti-Cummins elements. In 1901, after a stormy campaign, he was elected Governor, a place he held until his election to the Senate.

CONSTRUCTIVE GOVERNOR

While Governor he started a thorough investigation of railroad taxation, rates, earnings and capitalization and engaged in a long struggle against some of the practices of the rail carriers in his State. On his recommendation the Legislature put through the 2-cent-fare law, the anti-pass law, the joint freight-rate law, an act limiting hours of railroad employees and the primary election law.

Senator Cummins in 1874 married Miss Gallery, to whom one daughter, Kate, was born. Mrs. Cummins died in February, 1910, and after that time the Senator lived with his two sisters, Anna and Margaret Cummins. Besides his sisters, his family consisted of two brothers, E. F. Cummins, a manufacturer of Chicago, and J. C. Cummins, an attorney of Des Moines.

Death cut short the long legislative career of Senator Cummins by more than nine months.

His term would have expired March 4, next, as a result of his defeat in the recent Iowa Republican primaries.

SEETHING WITH DISCONTENT

With the State seething with discontent over the failure of Congress to enact farm-relief legislation along lines favored by corn-belt agriculturists, he was opposed in the primaries by Smith W. Brookhart, a Progressive, who entered the race after he had lost his seat in the Senate to Daniel F. Steck, Democrat, after a bitter contest and a close vote.

Senator Cummins, although regarded in late years as one of the conservative leaders in Congress and a supporter of Coolidge policies, came out for the Haugen-McNary price-stabilization bill, which was opposed by the administration, but this failed to win him enough support from the farmers to overcome the voting strength mustered by Brookhart, and he went down to a crushing defeat.

Failure to obtain renomination, coupled with infirmities of age and his close application to Senatorial duties, are believed by his friends to have hastened the Iowa Senator's death.

PRESSES RAIL BILL

During the recent session, he served as chairman of the Judiciary Committee, Senator Watson of Indiana taking over the chairmanship of the Interstate Commerce Committee, on which he retained membership as the ranking Republican. He pressed, but unsuccessfully, for action on his bill to facilitate consolidation of railroads, and as the head of the Judiciary Committee had supervision over a wide range of prohibition proposals, action on most of which went over until the December session.

SORROW EXPRESSED AT SUMMER WHITE HOUSE

PAUL SMITH'S (N. Y.) July 30. (AP) Word of the death of Senator Cummins of Iowa was received with expressions of sorrow at the summer White House.

President Coolidge was notified soon after he reached White Pine Camp from the executive offices late in the day, but made no formal comment.

Only a few minutes before word was received of the death, a telegram had been sent from the executive offices to Mr. Cummins on an executive matter.

SUCCESSOR WILL BE APPOINTED BY GOVERNOR

CANYON HOTEL (Yellowstone National Park, Wyo.) July 30. (AP)—Gov. Hammill of Iowa, "probably will appoint a successor" to fill the unexpired term of Senator A. B. Cummins, who died in Des Moines today, he said when news of the death reached him here tonight through a correspondent of the Associated Press.

The appointment, if made, will not be announced until after the funeral, Gov. Hammill announced after issuing the following statement:

"Senator Cummins during his life rendered distinguished service, not only to the State but to the nation as well. He was honest and fearless and independent in the conduct of every official duty. It was a great shock to me when informed by the Associated Press of his death."

COMMITTEE CHANGES ARE MADE NECESSARY

WASHINGTON, July 30. (Exclusive) The death of Senator Cummins, Republican, Iowa, will mean committee changes at the beginning of the December session of the Senate which otherwise would have been put off until after March 4, 1927, when he would have retired.

Senator Cummins was chairman of the Judiciary Committee, the ranking member of the Interstate Commerce Committee and a member of the Committee on Territories and Insular Possessions.

Next in rank on the Judiciary Committee to Senator Cummins is Senator Borah, Republican, Idaho. Senator Borah already is chairman of the Committee on Foreign Relations, which undoubtedly he will prefer to retain. Next in rank comes Senator Norris, Republican, Nebraska, followed by Senator Ernst, Republican, Kentucky, and Senator Means, Republican, Colorado.

Senator Norris, at the close of the recent session, resigned as chairman of the Committee on Agriculture, giving as a reason that he desired to devote more attention to other matters. It is regarded as likely that Senator Norris will be glad to take the judiciary chairmanship. If not, the place probably will go to Senator Ernst, who now is chairman of the Committee of Privileges and Elections.

Before becoming chairman of the Judiciary Committee after the suicide of the late Senator Brandegee, Republican, Connecticut, two years ago, Senator Cummins held the chairmanship of the Committee on Interstate Commerce. He lost this chairmanship when the La Follette Republicans and Democrats combined to overturn the regular Republican slate and selected in his place Senator Smith, Democrat, South Carolina. The latter was succeeded at the start of the present Congress by Senator Watson, Republican, Indiana, but Senator Cummins retained his place as ranking member and was recognized as probably better posted on railroad legislation than any other Senator.

ROGERS
EXCLUSIVE TAILOR & DESIGNER
Skilled Tailoring At Moderate Prices
JUST SAY— CHARGE IT
BROADWAY AT 7TH
MAIN STREET THEATRE BLDG.

COL. BROOKHART PAYS TRIBUTE

Senator-Elect Declares Most of Life Spent With Albert B. Cummins

DES MOINES (Iowa) July 30. (AP)—"Most of my political life has been spent side by side with Senator Albert B. Cummins. Later disagreements did not wipe out memories of those days. For fifteen years his picture has hung in my office beside that of Abraham Lincoln."

This was the tribute paid the veteran Senator by Col. Smith W. Brookhart, who defeated Senator Cummins in the primary last June for the Republican Senatorial nomination.

Dawes Aims to Set Piscatorial Mark This Trip

CHICAGO, July 30. (AP)—Intent on bettering his record catch of 100 trout in ten days last summer, Vice-President Charles G. Dawes left Chicago tonight for Denver from which he will go on a ten-day fishing expedition to Wagon Wheel Gap, Colo., about 300 miles southwest of Denver.

At Denver, Mr. Dawes will attend ceremonies to be held Sunday in connection with the opening of Colorado's three-day celebration of the fiftieth anniversary of her admission to Statehood. In the party will be the Vice-President, Mrs. Dawes, their two children, Dana and Virginia, E. Ross Bartley, Mr. Dawes's secretary, and Kenneth L. Roberts and Ben Ames Williams, both writers and claiming ability as fishermen. The party will return to Chicago August 15.

COOLIDGE SEES GREAT AIR FIELD

Development to Practical Usage Forecast

Opinions Partly Formed by Visit of Edsel Ford

Mail Lines Asserted Near Paying Basis

PAUL SMITH'S (N. Y.) July 30. (AP) President Coolidge believes that commercial aviation will be developed to the point that it will be conveniently possible to carry merchandise as well as passengers in the air.

Although prediction for any industry so new as aviation is looked upon by Mr. Coolidge as uncertain, he feels that with improvements and inventions that can be looked for in aviation a useful and practical commercial field will be opened by the airplane.

Increased attention of the President has been given the subject as a result of the visit early this week of Edsel Ford, son of the Detroit manufacturer, whose report to Mr. Coolidge on the progress of the Ford interests in aviation was substantially as later given to the press.

When reduced to its lowest common denominator, it was said today in behalf of the President, commercial aviation means the transportation of merchandise and passengers on a convenient basis. It does not mean, it was added, so far as present developments would indicate, the carrying of such materials or necessarily large numbers of passengers.

PREDICTION FUTILE

The futility of any exact prediction, however, it was pointed out, is shown, for example, when one considers the forecasts made for the telegraph and the telephone in their early days.

The expense of operation is yet high, it was continued, but progress is being made in this direction. The air mail, it was pointed out, is now earning close to one-half of the operating costs, not including such overhead as the purchase of planes, a showing better than the Postoffice Department had expected.

The route between New York and Chicago was said to be receiving the largest percentage of income compared to operating cost of any of the air-mail routes.

MAY VISIT OLD HOME

The views of President Coolidge on aviation and government problems were made known during a call at the executive offices in the afternoon. It was his second visit there of the day, he having spent considerable time at his desk in the morning.

Mr. Coolidge, it was said, may be able to go to Plymouth, Vt., next week, for a visit at his boyhood home.

The absence on vacation of men in Washington whom he would like to consult on a successor to Commissioner Penning, of the District of Columbia, was said to be delaying the President in making that appointment. From ten to twenty names were before him, it was added, but no indication was given that an early selection would be made.

PLANS FOR NEW CENSUS ANNOUNCED

Enumeration in 1930 to Follow Same Methods as in Survey of 1920

WASHINGTON, July 30. (AP)—Despite some dissatisfaction with the midwinter date for taking the decennial population census, the 1930 enumeration will proceed on the same method and at the same time of the year as the 1920 count.

Announcing this decision today, Census Bureau officials said that the population census coincides with the census of agriculture, and January is a much more convenient month than July for obtaining farm statistics. Many farms pass into the hands of new owners or tenants in the spring, and between midwinter and July much data on crops, acreage and other major matters are lost.

January has been found to be undesirable for the population census because of inclement weather. Deep snows and heavy storms in the northern, northwestern and Rocky Mountain States delayed the returns of enumerators considerably during the 1920 tabulation; but bureau officials decided that this disadvantage was not sufficiently great to justify a transfer of activities to July, as had been suggested.

Tabulation and compilation will be speeded greatly in 1930, they said, because of improvements in the tabulating, punching and sorting machines over 1920.

Many Babies in State Without Any Birthright

SACRAMENTO, July 30. (Exclusive) There are in California, according to statistics compiled by the State Board of Health, at least 25,000 babies without a birthright. In other words, they are babies whose birth certificates, due to negligence of parents or physicians, have never been recorded with the State or in the city of their birth.

The board estimates there are 25,000 children under the age of 8 years in the list of unrecorded babies and the number is growing at the rate of 3000 annually.

Officials of the board point out that serious complication can arise in future years through failure to register the birth of children. Certified births, they explain, often are used to settle estates and in other legal matters, and for purpose of identification and proving citizenship.

PASTOR'S RELIEF BODY ACTS TO INCORPORATE

SACRAMENTO, July 30. (AP)—Representatives of the German Methodist Episcopal Church today filed articles of incorporation with the Secretary of State for the Ministers and Dependants Pension and Relief Association, Organized in Los Angeles to provide relief and support for retired ministers and their dependants, the association has as directors: Edward C. Johnson, Los Angeles; Henry D. Kamp, Los Angeles; Jacob Schneider, San Jose; Gustave A. Waasa, Oakland; Jacob H. Durbahn, Los Angeles; Henry F. Holiman, Santa Rosa, and William C. Schmutzler, Escondido.

STONES FLY IN MEXICAN CRISIS

Attorney-General and Aides Target of Mobs

Tenseness Grows as Closing of Churches Begins

Papal Envoy Ordered Out of Nation by Officials

(Continued from First Page)

firmation of the act of propitiation by the thousands who could not be reached personally.

Just before darkness settled over the city, a cordon of police was thrown around the cathedral, the police, stationed a few feet apart, preventing anyone approaching. The cathedral itself was dark and deserted. No one was in the courtyard except a few soldiers guarding the doors.

During the day the extraordinary scenes of religious emotion of the last fortnight, marked by the flocking of thousands to their churches and shrines, were surpassed as vast assemblages swamped the cathedral in Mexico City, the Shrine of "Our Lady of Guadalupe," and other beloved places of worship.

As the day drew to a close, the Attorney-General's office announced that Department of Justice agents would seal the place under government charge all "annexes" of all churches. By this is meant every church office or structure except actual places of worship, including the archbishop's and bishops' offices, vestry offices, sacristies and places where church treasures are stored.

STRANGE PROCESSION

This order was understood to be for the purpose of preventing the removal of treasures or church property. It is maintained by the government, since the reform law of more than fifty years ago, that all church property belongs to the government, although it has not seized the property and has allowed the churches to continue in possession.

Barefoot men, women and children trudged over the rough, sunbaked road to Guadalupe today by thousands. Often their feet were bleeding. Numbers of gently nurtured women, unaccustomed to the hardships of life, tramped under the broiling sun, telling their beads, and brushing shoulders with sturdy indian women, inured to the elements and hardships.

From every part of Mexico came similar stories of barefoot processions to favorite shrines or local churches as a special demonstration of grief on the last day of the priestly services, for no one knows now long. The number of priests and the capacity of the churches were inadequate; many thousands waited in vain for the priestly offices. Often there was a heart-broken sob as realization came of inability to obtain baptism, confirmation or the marriage service.

Great crowds camped all last night around the cathedral in Mexico City and the Guadalupe Shrine, and long before daylight lines were formed at the entrances. Most of those who came through the day were disappointed, and tonight, wearied and dejected, they dragged themselves away reluctantly.

Mgr. Tito Crespi, in charge of the apostolic legation in Mexico City since the expulsion of Mgr. Caruana, the papal nuncio, was expelled from the country today. The order came at the direction of President Calles because the government considered his presence in Mexico "inconvenient."

Mgr. Crespi was given twenty-four hours in which to depart, but on intervention of the Italian Legation the time was extended to forty-eight hours. However, he will leave tomorrow night for Linden, N. J., where he will visit relatives for a few days on the way to Rome.

In a statement to the Associated Press Mgr. Crespi said:

"I am leaving Mexico with a clean conscience. I have taken no participation whatever in the present religious conflict, which has been handled solely by the Mexican archbishops and bishops. My attitude has been absolutely neutral in all Mexican local affairs, and the authorities are acquainted with that fact.

RESIGNED TO FATE

"But I am the representative of a power which has publicly announced its support of the Mexican episcopate's attitude and my presence is not desired. Let God's will be done."

The prelate was reluctant about making his statement, because he feared it might be considered a violation at the last moment of his attitude of absolute nonparticipation in Mexican religious affairs.

"I am sorry the outrage done me is so tremendous," the statement said, "that it violates the sacred rights of liberty and reflects upon the church. At the same time I am sorry that it is so unimportant that it does not deserve to be considered as constituting an offer of atonement on my part alongside the great sufferings of my Mexican brothers. In truth, the Master had greater sufferings than these."

Church authorities have instructed all Catholics to continue attending church, and to pray for a satisfactory settlement of the situation.

The new regulaions provide that only clergy of Mexican citizenship officiate at religious services; that all church property shall be confiscated on the ground that it has been held by churches unlawfully for fifty years. Religious instruction in schools is prohibited. Sectarian publications are forbidden to comment on or carry news on national political affairs.

BOYCOTT TO START

The National League for Defense of Religious Liberty will start an "economic boycott" of protest tomorrow.

The boycott contemplates that all Catholics and persons opposed to the government's present religious policy as well, shall cease spending money for anything except absolute necessities. The league hopes by the boycott to effect an economic slump which will be sufficiently embarrassing to the government to cause it to modify its policy.

The Regional Confederation of Labor declares it will fight on the government side, particularly against the proposed economic boycott, which it thinks it can render inoperative.

The Confederation of Labor and Socialist members of Congress and other political groups and government employees have planned parades for Sunday in Mexico City and other cities as a demonstration of their support of the government. All vehicular traffic will be suspended in the capital during the parade.

Catholics have been instructed by the church authorities not to stage counter demonstrations, but instead, to assemble in church for prayer.

Atty.-Gen. Ortega has issued a private warning to the directors of the foremost newspapers of the capital to be cautious in their treatment of news regarding the religious situation.

Senor Ortega said that the situation had been magnified and that the newspapers and newspaper men were causing a grave and troublesome situation for which they might be held responsible unless they mended their ways.

No official order in this respect has been issued. No specific reference was made to foreign correspondents by the Attorney General.

Dispatches from Puebla say that Garcia Farfan, a grocer, who on Wednesday attempted to shoot Gen. Amaya, the military commandant, but instead wounded Gen. Sanchez in the hand, has been shot and killed by unknown persons while being transferred in an automobile to the military prison.

Farfan shot at Gen. Amaya when the commandant entered his store to investigate a poster pasted in the window, which was described as religious propaganda.

Federal troops are known to be in readiness for any emergency. At the Department of the Interior today it was said that all necessary measures had been taken to suppress possible disorders. It was added that the government "is firmly decided to end, once for all time, and resistance to enforcement of the constitution, which may be offered by the unpatriotic work of Catholic or any other agitators."

MESSAGES SENT OUT

Recardo Trevino of the Confederation of Labor has sent cablegrams to all labor organizations in the United States, Latin America, Great Britain, France and Spain, announcing that Mexican labor is supporting President Calles and soliciting a sympathetic understanding of labor throughout the world.

The government still is considering the question whether it will file formal complaints against the archbishops and bishops who signed the recent pastoral letter, suspending church services by priests. In well-informed quarters the belief is expressed that if the prelates are summoned, it will be on a charge of inciting the people to disorder.

Statements have been published here that Pope Pius has not approved the project of the League for Defense of Religious Liberty for an economic boycott, but whether or not this is authentic, it has apparently had little influence among a considerable number of Catholics, some of whom have been heard to say that only specific disapproval by the Pope would cause them to abandon the boycott idea.

EPISCOPACY ISSUES REPLY TO LABOR GROUP

MEXICO CITY, July 30. (Exclusive)—The Mexican Episcopacy today issued a statement replying to wednesday's manifesto by the Regional Confederation of Labor, which is backing the government in its religious controversy. The statement says the world already is informed through a recent pastoral letter of the church's decision to suspend all services tomorrow, the action not being for the purpose of punishing the Mexican people but because the church is unable to submit to demands made upon it by the government which are "contrary to our conscience and our religion."

The statement declares that the church's action is fully approved and backed by the Pope, and adds that it is now the duty of the church to defend its own, and the name of the Mexican Catholics before the outside world.

"It can be shown," says the statement, "that Calles intends to destroy the church with or without the aid of the laws. The present laws were drawn up by an armed group of revolutionists, all of them antireligious, and destroy the existence of the church because they prohibit religious teachings in the schools, submit clergymen to State authority, despoil the church of all its property, annul the religious vote, do not allow churchmen to extend their blessings in hospitals and asylums, and prevent any appeal to the people by means of the newspapers."

METHODIST DENIES RELIGIOUS PERSECUTION

NEW YORK, July 30. (AP)—There is no religious persecution in Mexico today, in the opinion of Bishop George A. Miller, resident bishop of the Methodist Episcopal Church in Mexico, who has just returned from Mexico City.

He said in a statement today that Mexico had been forced to use severe means in the control of the ecclesiastical situation because the Roman Catholic priests in Mexico openly have refused to comply with the law of the land, and persistently have meddled in politics. He asserted that the Catholic priests have organized an economic boycott with the openly avowed purpose of bankrupting the country.

The whole uproar, he said, is worked up by a hierarchy which is content with not less than political dominance of the country and demands that its followers give first allegiance to the Pope and not to the Constitution.

Declaring that what Mexico needs from the United States is intelligent sympathy and moral support, the bishop closed his statement with the assertion, it looks like a fight to the finish between the Pope and the President, and the least we can do is to keep our hands off.

POPE DISINCLINED TO TAKE SEVERE ACTION

ROME, July 30. (Exclusive)—Despite the Pope's disinclination to take any extreme measures on Mexico, the majority of high Vatican officials are almost unanimously of the opinion that strong action is necessary to focus the attention of the whole world on the plight of Catholics in Mexico and to make the Mexican government realize that if it wishes to continue in its present course it will have to fight the public opinion of the whole world.

The idea of interdicting Mexico has been pressed upon the Pope from authoritative quarters from time to time. Pius, however, who by nature is adverse to extreme decisions, has refused to give way to the suggestion until all avenues of persuasion and conciliation have been tried and found unavailing.

BOYCOTT FELT BY MEXICANS

Business of Show Houses Decreases 75 Per Cent; Effect General

MEXICO CITY, July 30. (Exclusive)—Motion-picture theater owners here declare that during the last two days their attendance has decreased 75 per cent. The largest cinema show-house in the city up to 4 o'clock this afternoon had taken in two pesos and twenty-five centavos.

Other commercial firms say they are beginning to feel the effect of the economic boycott enforced by the Catholics.

MEXICAN ARMS EMBARGO KEPT

(Continued from First Page)

gard to the religious controversy in Mexico was determined several months ago by President Coolidge and Secretary of State Kellogg. It was to keep hands off generally and to intervene only for the protection of Americans in individual instances from unwarranted aggression.

NO PROTEST GROUNDS

There was no ground for protest, the administration decided, against the Mexican government policy of expelling foreign clergymen and foreign parochial school teachers. This policy was founded on a provision of the Mexican constitution. First the foreign Protestant clergy and teachers, including some Americans, were driven out. Then came the turn of the foreign Catholic clergy and teachers including some Americans. First the Protestant churches in the United States and then the American Catholic hierarchy appealed to Washington to intervene to halt the consummation of the Mexican exclusion policy but Washington steadfastly refused to take any steps in that direction, explaining that it is none of our business. We would have no ground for protest, it was made clear, if Mexico were to order the expulsion of all persons with red hair.

It was indicated, however, that if any Americans expelled suffered bodily harm or were deprived of property in contravention of treaty agreements there would be ground for action by the American government.

Action of this character was taken in some individual cases.

STUDY ADVISABILITY OF MODIFYING EMBARGO

WASHINGTON, July 30. (AP)—Serious consideration is being given by American government officials to the question of whether a lifting of the embargo on arms shipments to Mexico is advisable.

While this was established today, the State Department declined to discuss the subject. The question, however, has been discussed with President Coolidge, who alone has authority to remove the embargo restrictions.

Belief was expressed that the President will reach no final decision for some time, at least not until he has opportunity to consider every aspect of the question.

The situation, in the opinion of officials here, further is complicated by the new religious policy of the Mexican government and they expressed the view that withdrawal of the embargo under conditions that might further complicate Mexico's internal troubles is doubtful.

Mexican Embassy officials said they have no information that the Washington government contemplates any change in its embargo policy, and they expressed concern as to the result if the barrier is removed while disturbed conditions prevail south of the border.

It was intimated in official quarters that the State Department has been under continuous pressure for some time to lift the embargo and that recent modifications as to sulphuric acid and commercial aircraft might be accepted as evidence of the desire of commercial interests in the United States to be relieved of some, if not all, of the restrictions imposed in 1924 when the De La Huerta revolution in Mexico was at its height.

The embargo was imposed by executive order for the announced purpose of assisting the constitutional authorities in Mexico City in maintaining themselves against the De La Huerta revolutionists. It was a supplement to the even more direct aid given the Mexican government about the same time through the sale to it of rifles, machine guns and military airplanes from the surplus stocks of the War Department.

Aside from the disturbances over religion there have been no serious revolutionary disturbances in Mexico since the De La Huerta movement was crushed. Rumors of impending revolts against the Calles regime have been in constant circulation, however, with little to confirm them, so far as reports reaching here show.

PETEET TRIAL ASSERTED JUST

Tia Juanans Protest at Reviling Articles

Blow at 6 o'clock Ban Main Worry of Habitues

San Diegans Resent Dead Being Besmirched

SAN DIEGO, July 30. (Exclusive) Complete acquittal of the four men accused in the Peteet "shame-suicide" case was received on both sides of the international boundary line with mixed feelings. San Diego saw in the verdict today a blow to any hope that the ban on border crossings after 6 p.m. might be lifted in the near future, and as many of the Tia Juana resort keepers and their employees live in this city there was some disappointment that the Peteet family, instead of one of the four prisoners, had been made the goat.

Tia Juana, on the other hand, was resentful of criticisms of Mexican judicial procedure that had appeared in some American papers and of what it considered overdrawn and exaggerated descriptions of Tia Juana life. Tia Juana protests that it is not the sink of iniquity some of its critics assert it is, declares that its visitors come there with their eyes open, and that they find what they seek. Quiet and well-conducted persons, the Tia Juanans point out, are as safe on the Mexican side of the border as on the American, and say that those looking for trouble usually find it anywhere.

As for the four prisoners, Francisco Gonzales, Refugio Alvarez, Luis Amador and Zenaido Llanos, they had sunk back today into the obscurity from which their arrest raised them. There will be no appeal from the unanimous jury verdict finding them not guilty. All but Amador left Tia Juana today; he remained to look after the interests of his saloon, in which the prosecution asserted rather feebly that Clyde and Audrey Peteet were drugged. Llanos and Gonzales went to Mexicali and Alvarez departed for El Paso, where he has relatives.

Thus ends the case which began last February when Thomas J. Peteet, popcorn merchant, herded himself and his family into a room and turned on the gas, preferring, he said in a note, death to thoughts of his family's dishonor.

EVERY MORNING IN THE YEAR Los Angeles Times
The Times Building First and Broadway
DELIVERED BY CARRIER
SATURDAY MORNING, JULY 31, 1926. VOL. XLV. NO. 30

FLOOD DEATH TOLL GROWS

Disease and Starvation Sweep Japanese Section, Adding Untold Suffering

TOKIO, July 30. (AP)—The toll of dead and missing in the terrific floods which have ravaged Niigata Prefecture, on the west coast of the main island of Japan, was placed at 400 today, as numerous corps of relief workers entered the stricken district. Disease is reported to have followed in the wake of the waters of the Shinano River, adding to the misery of the population.

The floods subsided today, reports from the affected territory said. Relief work is progressing satisfactorily. The Shinano River, the main artery of the flood watered broke through its embankments in 200 places and washed out seventy-nine bridges, destroying 25,000 acres of growing rice.

Seventy bodies have been recovered in the village of Tochio alone, this place having borne the brunt of the disaster. At this place 1500 houses were washed away.

RICE FIELDS FLOODED

In the whole flooded area about 8000 houses were submerged, while thousands of acres of rice were flooded and the crops destroyed.

Other floods are reported in Akita and Yonezawa in North Japan but they are not believed to be serious in comparison with those in Niigata.

Communication with the stricken district is broken down and it is only with difficulty that information is obtained. But this much, in addition to the estimated casualties, is known.

Heavy rains started the floods on Wednesday. The Shinano River then overflowed its banks, washing away houses and causing landslides. Many fled to the hills for safety. Others who remained climbed to the roofs of houses. Cries of women and children for help and the floating bodies added to the distress of the situation.

HUNGER ADDS TERROR

Electric lights have been cut off in most of the villages and hunger is adding its terrors to darkness. A relief corp from Nagaoka brought food and medical aid but the assistance has been inadequate. The Red Cross and other relief agencies have started for the flood area from other cities.

The Mayor of Tochio has asked for engineers and soldiers to aid in rehabilitation work in the prefecture. It is stated that a population of 600,000 is suffering from food shortage.

Fire Destroys Coal Tipple at Hepzibah Mine

CLARKSBURG, July 30. (AP)—The tipple of the Consolidated Coal Company mine at Hepzibah, four miles from here, was destroyed by fire early tonight. Two miners were slightly affected by the smoke but made their way safely out of the workings.

First reports that an explosion had trapped the night crew of twenty-four proved to be without foundation.

Drv Well Loss Deductable in Return of Tax

WASHINGTON, July 30. (AP)—The Board of Tax Appeals today held that money invested in oil lands without territory, which becomes worthless during the taxable year as the result of the sinking of dry wells is deductable as losses from gross income.

NEW YOSEMITE ROAD TO BE OPENED TODAY

VISALIA, July 30.—Formal ceremonies marking dedication of the new Yosemite road tomorrow will be attended by a number of Visalians interested in National Park development. Among those will be Col. George W. Stewart, instrumental in the creation of Sequoia and General Grant National Parks; Ben H. Maddox, who helped plan the first road into the Sierras east of here; Elmer F. Maddox and R. C. Farnsworth. Many others from various sections of Tulare county are also expected to be present. Gov. Richardson, members of the State Highway Commission, many other notables and road builders will be in attendance at the ceremonies.

The custom of giving to distinguished visitors a key to the city is extended in Los Angeles to every arrival, whatever his station in life. With this key, the stranger has entree to the coziest apartments and flats, charming bungalows and houses, rooms in private homes and hotels—and any of them at his disposal! It is the key all Los Angeles uses to find choice places to live—the incomparable "Rental" columns of

Times Want Ads

es Times

VOL. XLV. NO. 244.

TOLL GROWS

Sweep Japanese Section, old Suffering

t dead and missing in the tenth. ecture, on the west coast of the main today, as numerous corps of relief rtiet. Disease is reported to have f the Shinano River, adding to the tained. But this much, in addition to the estimated casualties, is known:

Heavy rains started the floods on Wednesday. The Shinano River soon overflowed its banks, washing away houses and causing landslides. Many fled to the hills for safety. Others who remained climbed to the roofs of houses. Cries of women and children for help and the floating bodies added to the distress of the situation.

HUNGER ADDS TERROR

Electric lights have been cut off in most of the villages and hunger is adding its terrors to darkness. A relief corp from Nagaoka brought food and medical aid but the assistance has been inadequate. The Red Cross and other relief agencies have started for the flood area from other cities.

The Mayor of Tochio has asked for engineers and soldiers to aid in rehabilitation work in the prefecture. It is stated that a population of 9000 is suffering from food shortage.

revolts against the Calles regime have been in constant circulation; however, with little to confirm them, so far as reports reaching here show.

Fire Destroys Coal Tipple at Hepzibah Mine

CLARKSBURG, July 30. (AP)—The tipple of the Corona Coal Company mine at Hepzibah, four miles from here, was destroyed by fire early tonight. Two miners were slightly affected by the smoke but made their way safely out of the workings.

First reports that an explosion had trapped the night crew of twenty-four proved to be without foundation.

Drv Well Loss Deductable in Return of Tax

WASHINGTON, July 30. (AP)—The Board of Tax Appeals today held that money invested in oil lease widcat territory, which became worthless during the taxable year as the result of the sinking of dry wells, is deductable as losses from gross income.

NEW YOSEMITE ROAD TO BE OPENED TODAY

VISALIA, July 30.—Formal ceremonies marking dedication of the new Yosemite road tomorrow will be attended by a number of Visalians interested in National Park development. Among them will be Col. George W. Stewart, instrumental in the creation of Sequoia and General Grant National Parks; Ben W. Maddox, who helped plan the first roads into the Sierras east of here; Dickson F. Maddox and E. C. Farnsworth. Many others from various sections of Tulare county are also expected to be present. Gov. Richardson, members of the State Highway Commission, many other notables and road builders will be in attendance at the ceremonies.

CHAMBER NOW SET FOR ACTION

Decks Cleared for Passing of Financial Measures

Poincare Granted Powers Refused to Caillaux

Reports Show Slight Rally for Franc in Day

PARIS, July 30. (AP)—The Chamber of Deputies today cleared its decks for prompt passage of the financial measures to be introduced by the newly formed Poincare ministry to restore French finances.

It is expected in political circles that the new Premier and his Cabinet of "national conciliation" will be able to push their measures through both houses in a few days.

The Chamber by a vote of 350 to 91 today surrendered its privilege of examining and discussing amendments to Premier Poincare's financial bills. Only a few days ago it cut down to the length of time that Premiers might have in presenting their views before it. By these acts the Chamber has voluntarily granted virtually the same full powers to the present Ministry which it refused to former Premier Caillaux, thus causing the downfall of the tenth Briand Cabinet.

FRANC RALLIES

The franc rallied slightly today, closing at 41.54 to the dollar against 43.50 yesterday. The market appeared in a state of expectancy, awaiting Premier Poincare's explanations before the Chamber tomorrow morning when presenting his financial bills.

The Premier has let it be known that his present plans are only a stop-gap. As soon as they are adopted by Parliament, he intends to begin putting other measures of more permanent qualities with a view to consolidation of the internal debt as the first step toward stabilization.

BELGIANS IN PARIS

Foreign Minister Vandervelde and Secretary of the Treasury Franqui of Belgium spent the day in Paris and visited at the Foreign Office. M. Vandervelde discussed League of Nations affairs with M. Briand, while M. Franqui talked finances with Premier Poincare.

The Premier again received the Belgian financial expert this evening. Both were noncommittal over their discussions.

Howard Street Gangster's Plea for Writ Denied

SACRAMENTO, July 30. (AP)—The Third District Court of Appeal today denied Edmund J. (Spud) Murphy's petition for a writ of habeas corpus.

Murphy, who is serving a forty-five year term in Folsom prison for his part in the Howard-street gang outrage in San Francisco several years ago, sought release on the ground that part of his trial was held during nocturnal hours (Saturday afternoon) and therefore was void. A similar petition recently was denied by the Sacramento county Superior Court.

Dry Agent Appointed

PHOENIX, July 30. (Exclusive)—John H. Udall of St. Johns has received official notice of his appointment as deputy prohibition administrator for the State of Arizona, replacing S. E. Kent, temporarily in the position. The office is a section of District 22, with headquarters in Los Angeles.

THEOSOPHISTS IN FIRE RITE

God of Flame Invoked by Young Hindu Who Tells of Meeting Supreme Being

OMMEN, (Holland) July 30. (AP)—With the congress of the Order of the East concluded, Mrs. Annie Besant, head of the theosophists, proposes to tour the United States. The congress on the whole was favored with good weather. At 6 o'clock each evening, Mrs. Besant took her seat on a rough throne. Beside her, in his fantastic Indian costume, was the young Krishnamurti, her Hindu protege, who is hailed by the theosophists as the vehicle for the coming world teacher.

After official announcements through loud speakers there was silence. Then Mrs. Besant and Krishnamurti, rising from their seats, walked toward a stack of wood, six feet high.

Mrs. Besant handed the young Hindu a torch, which he plunged into the stack. As the flames burst forth, Krishnamurti invoked the god of fire, and the members of the congress watched in breathless silence.

This ceremony ended, Krishnamurti returned to his seat and addressed the gathering, his auditors following his words with the utmost tension.

Usually upon concluding his address, Krishnamurti and a few other Indians would intone Hindu songs after which the members of the congress would go silently to their tents.

In last night's address, Krishnamurti said: "One day last winter I was walking over the hills of India when suddenly I saw my Master, the Great Teacher, Lord of all. Since then he has been with me every day, and I have attained that happiness which nothing can destroy. I want you to share this joy, for then you will know that all paths lead to Him."

Seek to Disbar Former Kansas Dry Force Chief

TOPEKA (Kan.) July 30. (AP)—Disbarment of Fred L. Crabbe, Arkansas city lawyer and former superintendent of the Kansas Anti-Saloon League, was recommended today to the Supreme Court by the State Board of Bar Examiners.

Accusations, charging Crabbe with misappropriating funds of the Anti-Saloon League, signing fictitious names to checks which he cashed at banks and collecting money under false pretense from persons interested in law enforcement, were presented to the court.

Boy Wizard of Wall Street to Serve Sentence

NEW YORK, July 30. (AP)—Charles H. Greenhaus, called the boy wizard of Wall street, today was sentenced to serve two years in Atlanta penitentiary for using the mails to defraud in the sale of Florida land.

Harry Griffin, a confederate was sentenced to serve a year and a day. Both were fined $1000.

NEW ROADS FOR CUBA

Bids Asked on $60,000,000 Construction Plan

WASHINGTON, July 30. (AP)—Cuba has asked for bids on a road-construction plan to cost $60,000,000, the Commerce Department was informed today. Secretary Hoover, commenting on the cablegram, said the plan should greatly improve the island's agricultural industries and lead to diversification of crop acreage.

WRIT DENIED WOLFGANG IN HANGING

Supreme Court Refuses to Stay Execution Set for September 10

SAN FRANCISCO, July 30. (AP)—The State Supreme Court here today denied a writ of habeas corpus for Isaac Wolfgang, sentenced to be hanged in San Quentin prison September 10 for the murder of Oliver Denamore, Los Angeles policeman, as the culmination of a quarrel over the theft of a bottle of milk.

In the petition for the writ it was contended that Superior Judge McLucas had erred when he designated the day on which Wolfgang would hang by drawing one of several slips of paper from a hat.

State Dry Law Initiative to Get Place on Ballot

SACRAMENTO, July 30. (AP)—The Wright Act repeal initiative qualified for a place on the November ballot when petitions containing 88,587 signatures were filed with Secretary of State Jordan today.

Of the total number of signatures, 31,282 were from San Francisco; 40,445 from Los Angeles county; 12,928 from Alameda county, and 3902 from Sacramento county.

The initiative proposes to wipe from the statute books the Wright Act, which is the State prohibition enforcement law.

WHITE ARRIVES IN CHICAGO FOR RACES

CHICAGO, July 30. (Exclusive)—Asserting that the meet is one of the most important of the year "Hollywood Bill" White, millionaire sportsman from the Pacific Coast has come to Chicago all the way from "Movieland" in order to be represented in the dirt track auto racing program at the Hawthorne track Sunday afternoon.

White, who is the backer of Eddie Hearne and other famous board speedway drivers, arrived in Chicago today with four of his speedy Miller cars and immediately started a search for a capable driver as pilot.

TWO ROBBERS SHOT BY ALCOHOL TRUCK GUARD

NEW YORK, July 30. (AP)—Two of three robbers were shot and seriously wounded today when they attempted to hold up a government truck loaded with alcohol in the Bronx. The robbers were repulsed by an armed government employee. All were captured.

PRESS CALLED WORLD RULER

Nations' Affairs Declared Moulded by Papers

New York Editor Speaks at Politics Institute

Law Association President Criticises News Policy

WILLIAMSTOWN (Mass.) July 30. (AP)—Public opinion and the affairs of nations are moulded largely by the influence of the press, Arthur S. Draper, assistant editor of the New York Herald-Tribune, said in his address before the Institute of Politics today.

He characterized the press as "the most powerful agency in moulding public opinion in the world."

Ogden Reid, editor of the Herald-Tribune, regards the press as the greatest single agency for the establishment of international peace, Mr. Draper said.

No institution or business enjoys such privileges and rights as the press, particularly the American press, he said. And as its influence grows, political power passes from the hands of a few into those of an ever-widening group.

PRESS KEEPS PACE

Quoting Frank B. Noyes, president of the Associated Press, at the laying of the corner-stone of the National Press Building, Washington, last April, he said:

"'If we could hark back to the days of 100 years ago, before the telegraph, the telephone, and many other inventions of modern communication, we could find that development in the newspaper field has kept pace with the scientific and mechanical world. The press has become a powerful influence in helping to shape affairs of nations. It is equally true of all nations that the press is a powerful and growing influence.'"

Potent factors in the formation of public opinion, Mr. Draper said, are the news dispatches of the Associated Press, the United Press and other news agencies, signed articles by special and foreign correspondents and editorials.

American publishers show more enterprise than those of any other country in gathering news from every part of the world and in demanding constantly higher standards of correspondence, he said.

EXACTING PROFESSION

"Journalism is an exacting profession," said Mr. Draper. "It is carried on under pressure. Decisions must be made quickly. The journalist asks less for praise than for sympathetic understanding of the difficulties under which he must labor. When he attempts to interpret and influence public opinion, he approaches his task with full knowledge of his difficulties. The variety of interests among the readers of his own paper teaches him that public opinion is changeable, not easy to gauge, the most fascinating of studies."

Arthur K. Kuhn, president of the American branch of the International Law Association, declared that the American press, although diligent in news gathering, does not get the news which will advance culture in civilization.

Our sensational tendencies, he said, make international difficulties rather than nation, while crime maintains its hold on the front pages of even the most conservative journals. Subsidization of the press is not as common in this country as Europe, he said, but corruption of public opinion through a bribed press, is no less a subject for legislation than bribery at the polls.

America, he thought, should pass laws prohibiting bribery of the press.

SEES HOPE OF CONTROL OVER RADIO

Secretary Hoover Points to Voluntary Returns to Former Wave Bands

WASHINGTON, July 30. (AP)—The tendency of broadcasters and listeners in some localities to organize for the protection of their interests, and the action of many stations in returning to their original wave bands after taking advantage of the absence of controlling regulations is regarded by Secretary Hoover as a hopeful sign for the future of radio.

Only through organizations designed to protect broadcasters and owners of receiving sets, Mr. Hoover said, can the country's broadcasting machinery be kept on a stable basis. Radio problems can be solved, he believes, if the spirit of self-control continues for another six months.

Although many stations have switched to higher wave lengths since the Commerce Department was found to be without regulatory power a number have returned to the original bands assigned them by the department and by such action, the Secretary believes, they have signified a desire to avoid confusion.

Only Wednesday, six stations were granted new licenses to operate on higher bands, but the Secretary pointed out that in the last two weeks the number of stations which went back to their first wave-length assignment exceeded the wave jumpers by five. Mr. Hoover saw no cause for alarm in the new stations springing up, the majority of which, he said, have small power apparatus.

Channel Islands and Coast Area Severely Shaken

ST. HELIER (Jersey, Channel Islands,) July 30. (AP)—Man of the largest buildings here were rocked for several seconds by the most violent earth shock ever felt among the Channel Islands. Several chimneys collapsed. Thus far no casulties have been reported.

HAVRE (France) July 30. (AP)—A series of earth shocks, beginning at 2:30 o'clock this afternoon, was felt along the northern French coast as far as Cherbourg. No damage is reported.

WESTBOURNE (England) July 30. (AP)—An earth shock, lasting several seconds, was felt at this town on the Hampshire and Dorsetshire boundary at 2:26 o'clock this afternoon.

BULLOCK'S

"THE ONE SALE OF THE YEAR"

CLEARANCE

August Clearance Monday Aug 2

FIBERS FOUND AGE INDEX

Scientist Seeks Anatomical Basis for Human Behavior Through Laboratory Tests

NEW YORK, July 30. (AP)—"Only as old as one's brain fibers," may take the place of "a woman's as old as she looks," and "a man's as old as he feels," according to new laboratory evidence found by Dr. Louis Casamajor, professor of neurology at the College of Physicians and Surgeons.

He is seeking and finding "the anatomical basis for human behavior" in changes that take place in the developing brain. Using kittens, rats and guinea pigs at first, his experiments have now reached the point where he is studying the behavior of babies in relation to the development of the myelin, or tissue surrounding the nerve fibres of their brains.

DIFFERENT AGES AT BIRTH

Among other things he said his experiments have shown are:

"All animals are not the same age when they are born.

"Birth is merely an incident in life.

"Rats are young embryos when they are born, and are quite helpless for several weeks.

"The kitten remains helpless for a little over a week.

"A colt will walk around and follow its mother after twenty minutes.

GUINEA PIG THE OLDEST

"The guinea pig is probably the oldest thing in the world when it is born. It runs rapidly, sees perfectly and will start eating cabbage after five minutes, and will fight interference.

"The guinea pig is so old when it is born that it has already shed its milk teeth before birth, and at birth is beginning to show senile changes."

The brains of the animals studied showed development of the myelin in proportion to the development of their behavior.

Motion pictures, with normal and slow motion flashes, were made under Dr. Casamajor's direction, and when run off before the psychiatrists, showed these differences. Photographs of brain sections showed the corresponding development of the myelin. The kitten, blind at birth, has no myelin about its optic nerve centers, little development about the nerve of locomotion, and depends almost solely upon the development of its hearing and feeling nerves. The rat, which is utterly helpless at birth, has no myelin in its nervous system at first. The guinea pig is completely myelinated at birth.

"ACT YOUR AGE"

"The human infant comes somewhere between the rat and the kitten in its age at birth," said Dr. Casamajor—"man at birth is not the oldest nor the youngest of the animal kingdom.

"We are now studying the behavior of children, noting carefully the exact ages at which a fresh behavior characteristic appears, and then, when we get the chance, seeing what change in the brain accompanies this age's new powers."

The future will have to tell what may be the applications of this new knowledge of the march of behavior linked to the brain fiber growth, according to the investigator.

For the present the colloquial mouthed public may content itself with a broader conception of the current phrase "Act Your Age."

Italians Keep Pilgrims Away From Locarno

GENEVA, July 30. (Exclusive)—The Italian authorities continue to boycott Switzerland. Two thousand pilgrims from Milan who intended visiting the famous pilgrimage church Madonna Del Sasso at Locarno were stopped by gendarmes on the frontier at Cannobio and forced to return to Milan. Mussolini's slogan is "Italians, spend your money in Italy." Italian visitors are indignant as it is the first time for over 400 years that the pilgrimage was prohibited.

MATRIMONY AND CAREER RECONCILED

Speaker at Women's Meet Gives Solution as "Proper Mates and Job Analysis

AMSTERDAM (Holland) July 30. (AP)—A solution for reconciling marriage and a career was given by Mrs. Frank Gilbreth of Montclair, N. J., at yesterday's session of the International Federation of University Women convention. "Job analysis and proper husbands," she declared, were essentials for this reconciliation.

By proper husbands, she meant the kind who were willing to "fifty-fifty" to make a wife's career possible; job analysis she interpreted as a kind of industrial engineering applied to dishwashing and children's baths and feeding. Mrs. Gilbreth is mother of eleven children. She is an industrial engineer and a recognized authority on industrial psychology. Many of the delegates were openly skeptical of her advice; others were frankly enthusiastic.

The afternoon's meeting was devoted to discussion of co-ordination of woman's interests and reconciliation of domestic and professional life. Elizabeth Baker, professor of economics, Barnard College, New York, outlined the attempts being made in the United States to solve the problems.

FORMER MEMBER OF COMMONS SEEKS JOB

LONDON, July 30. (AP)—A former member of Parliament is out of work and has advertised in a local paper for a job. The want ad says: "Ex-M. P. wants work as operative spinner. A Law, 65 Starcliffe street, Bolton." Mr. Law was elected Socialist member of Parliament for Bolton in December, 1923, but was defeated in the 1924 election. He has been unemployed ever since and was on the "dole" until his benefit became exhausted.

When Summer Comes

YOU think that summer is already here? You will change your mind as August swelters and September burns. When summer *really* comes, you will be more and more thankful for the cool comfort of the *Swanfeldt Awnings* you buy *now*.

Why put off the purchase until the need is disagreeably increased? *For only a few dollars down* you can have these beautiful awnings installed at once. Then you will be prepared for Summer's worst, with the promise of continued pleasure in your awning investment, year after year, regardless of season.

Protection from sunglare and sun heat is not the only virtue of *Swanfeldt Awnings*, you know. They also add to the appearance and value of your home, as no other awnings can. Telephone this very day for a *Swanfeldt* representative to call and show you the distinctive new patterns. You will not be urged to order.

Swanfeldt Awnings

In *Los Angeles* ~ 224 South Main Street ~ *TRinity* 0851
In *Pasadena* ~ 39 East Union Street ~ *Terrace* 4210
In *Long Beach* ~ 146 American Avenue ~ 629-44

SINCE 1887 THE ORIGINATORS OF ADVANCED AWNING DESIGNS

Santa Fe
Kansas City
$75.60 ROUND TRIP
On Sale daily to Sept. 15th return limit Oct. 31st via Santa Fe
Reservations & Tickets
224 So. Broadway
Santa Fe Depot
LOS ANGELES

PILES

Eliminated successfully, painlessly without surgery or anaesthetic by the New Ambulant Method. The relief is permanent, guaranteed or no cost to you. Intolerable Itching, Protrusions, Fistulas, Ulcers and other rectal diseases also find successful relief under this treatment.

Send for Free Booklet
Pacific Coast Proctological Clinic
H. F. Kammann, M.D. and E. C. Hunter, M.D.
Suite 1124 Law's State Bldg., Los Angeles

UNION ASKS LENITY

LONDON, July 30. (AP)—The General Council of the Trades Union Congress and the National Executive Committee of the Labor party have sent an appeal to the Massachusetts authorities for withdrawal of the death sentences against Nicolas Sacco and Bartholomeo Vanzetti, convicted of murder.

HALL MURDER BAIL ALLOWED

Prosecution in New Jersey Withholds Data

Wife Accused of Minister's Death in 1922

Evidence Goes to Grand Jury in Fall Session

POINT PLEASANT (N. J.) July 30. (Exclusive)—Refusal of the State to disclose the new evidence on which Mrs. Frances Stevens Hall was arrested on charges of the murders, four years ago, of her husband, Rev. Edward Wheeler Hall, rector of St. Johns Episcopal Church, New Brunswick, and Mrs. Eleanor Mills, leader of his church choir, resulted late today in the release of Mrs. Hall on $15,000 bail.

Chief Justice Gummere of the New Jersey Supreme Court ordered her freed on $7500 bond on each case after a hearing here on a writ of habeas corpus sued out by the defendant's chief counsel, Robert H. McCarter. Mrs. Hall has been in jail at Somerville, since her arrest late Wednesday night.

Mr. McCarter argued that the rector's widow was questioned four years ago during the original investigation of the murders and was not held at that time. He charged also that her arrest at midnight Wednesday was without justification in view of the fact that no real evidence of new facts to incriminate her have been made.

EVIDENCE WITHHELD

"It was indicated," he continued, "that no new grand jury investigation will be made into the case until September and so, unless bail is allowed Mrs. Hall, she will have to remain in jail at least until then. This would be contrary to the laws and the Constitution."

The law provides, he said, that persons shall be given the privilege of release under bail when there is not sufficient evidence to hold them or where presumption of guilt is not present.

"Mrs. Hall certainly is entitled to release," he said, "for the State has cited no new evidence on which to hold her."

Prosecutor Bergen for the State informed the court that he cannot "at this time" reveal the nature of the new evidence obtained by the prosecution. Neither would he assume the "responsibility of agreeing to Mrs. Hall's release on bail," he said.

BOND PERMITTED

Chief Justice Gummere thereupon ruled that unless the State would submit its new information he would have to order her release on bond. The court suggested that the bail be fixed at $10,000, but this later was changed to $7500 on each of the two charges of murder preferred against the widow.

When a telephone message reached the County Jail in Somerset that bail had been agreed upon, Mrs. Hall was talking with her spiritual adviser, Rev. J. Mervin Pettit. Mr. Pettit succeeded her husband as rector of the Episcopal Church at New Brunswick. When he left the jail a little later, the minister refused to disclose how Mrs. Hall received news of her imminent release.

Three persons were taken to Somerville from New Brunswick this afternoon for examination. Two, detectives said, withholding their names, are of slight importance in the case.

MYSTERY WITNESS

The third was a young man, apparently a farm hand from his clothes, who was taken to the State police headquarters for questioning. He is thought to be the man on whom the corroboration of the story of Mrs. Gibson, the "pig woman" rests. His identity was withheld by the police.

This man is said to have been questioned in the first investigation and to have refused information. Mrs. Gibson's story was that, mounted on her mule, she had pursued a man driving a wagon whom she suspected of stealing corn and fruit from her farm; that she found he was innocent and that, returning home, she heard Mrs. Hall and Mrs. Mills quarreling with Mrs. Hall and a man.

The driver of the wagon Mrs. Gibson followed is thought to be the State's new witness. If he can corroborate her story and break down the counter-evidence that showed she was nowhere near the scene of the murder, the State believes its case will be greatly strengthened.

TROOPER SOUGHT

Another person sought by the investigators, though what his part is cannot be learned, is State Trooper Henry Dickman, who was assigned to carry on the State inquiry after the first investigation had collapsed in 1922 and who disappeared a few months later. He was reported to be sought for passing worthless checks, but there were rumors he had been "put away" for what he knew.

The State police would not admit this afternoon that he was important hunted ever since his disappearance. in their case, but said he had been

It was learned at Trenton that a warrant is out for the arrest of the trooper. He left behind three months' pay and $100 expense money due him from the constabulary. For several months before he had dropped out of sight reports filtered into State police headquarters that he had huge sums of money and took trips to Canada and other distant points.

NO SPECIAL JURY

Prosecutor Bergen denied today that the evidence which has revived the case was furnished to him by a New York city newspaper. He was asked to disclose the source of the new information but refused to do so. Gov. Moore announced he has advised the appointment of State Senator Alexander Simpson, a noted lawyer and orator, as a special assistant attorney-general to aid the prosecution.

The Governor said he does not see any reason for impaneling a special grand jury to indict Mrs. Hall, as "the lapse of time will give us an opportunity to go on with the investigation. The April grand jury in Somerset county has been discharged and the next regular grand jury does not convene until September."

The Governor dispelled all doubts that he personally is responsible for reopening the Hall-Mills case. He declared, "we now have two new prosecutors, both young, energetic men, and I felt that the case should be wound up one way or the other."

KU KLUX KLAN WILL MEET IN SEPTEMBER

WASHINGTON, July 30. (AP)—The third biennial Klonvocation of the Ku Klux Klan will be held in Washington September 13, 14 and 15, next, the Washington convention bureau announced today.

SERGT. JIGGS ENDS SICK LEAVE

Sergt.-Maj. Jiggs, veteran 11-year-old mascot of the United States Marine Corps, has gone to the Sesquicentennial exhibition at Philadelphia after his discharge from sick list in a Washington hospital. The English bulldog became a victim of his favorite call: "Come and Get it." He was rushed by airplane from Quantico, Va., to the capital. Dr. H. A. Locke is shown sounding out the mascot at the hospital while Sergt. Eisenberg stands by. [P. & A. Photo]

ANNEXATION OF DOMINION SUGGESTED

Parliament Informed that United States Would Take Canada in Lieu of Debt

LONDON, July 30. (AP)—In the debate in the House of Commons yesterday on dominion and colonial questions, J. H. Thomas, Labor member, alluded to suggestions which he understood have been made in some quarters in the United States that Canada might be handed over to the United States in exchange for cancellation of the British debt to that country. He declared that he would be sorry to think that this represented any prevalent American view, but that it seems to show how difficult it was for some people to understand the British mentality.

Mr. Thomas, speaking of the constitutional difficulty in Canada, urged the government to emphasize that whatever view the Governor-General of Canada may have taken in the recent political controversy and whatever advice he may have given, he acted solely on his own responsibility, from knowledge on the spot and without any interference of any kind from Downing street.

Lieut.-Col. L. C. M. Amery, Secretary for the Dominions, in the course of general reply in behalf of the government emphasized that the Dominions were just as independent as the mother country. He said no member of the British government would ever be competent, or have the necessary knowledge of the facts, or be constitutionally justified in offering to interfere with the Governor's advice or suggestion.

MINE ENVOY COMES OVER TO AID FUND

Woman Parliament Member Travels Second Class on Coal Strikers' Mission

LONDON, July 30. (AP)—The first woman member of Parliament ever to cross the Atlantic second class will be Miss Ellen Wilkinson, Laborite. She will sail for the United States tomorrow with the British miners' delegations which will appeal for funds to aid the wives and children of striking miners. She is going as chairwoman of the women's relief fund.

After meeting the officials of the American Federation of Labor at Washington, the delegates will carry their appeal through the mining districts of Pennsylvania, West Virginia, Illinois and Ohio.

Miss Wilkinson's quarters on the Berengaria will be in strange contrast to those of Lady Astor, who left these shores only the other day, also for America. Lady Astor, accompanied by her children and maids, had an upper-deck suite, on one of the finest liners, and there were banks of flowers which filled half of one of her cabins.

Miss Wilkinson has an inside stateroom, which she will share with several other women, down between the decks.

PULITZER BAGS THREE LIONS IN SOUTH AFRICA

NEW YORK, July 30. (Exclusive)—A cablegram received from Nairobi, British East Africa, said that Ralph Pulitzer, on the first expedition of a three months hunt, bagged three lions, one rhinoceros, a roan antelope, three water bucks, sometimes called boks, and a number of commoner antelopes. The cablegram reported also that a guide, Allen Black, by perfect shots, saved Mr. Pulitzer once from a charging lioness and again from an angry rhinoceros, both close calls.

POISONOUS ALCOHOL TO BE CHECKED

Federal Agents Detailed to Survey Importations in War on Fatal Drinks

BUFFALO (N. Y.) July 30. (AP)—Three Federal agents have been detailed to make a complete check on all alcohol importations into the United States within the last six months as the latest step in the government's drive against poison liquor vendors. A fourth agent has been sent to Germany to conduct an investigation of exports of wood and denatured alcohol to America in the same period.

These announcements by Frank J. Hale, national chief of alcohol control, were taken as an indication that the government will make every effort to ascertain how widely distributed was the poisonous alcohol which bootleggers were unable to purify or redistill with the result that more than forty persons in Western New York and Ontario died of poisoning.

Chief Hale stated today that papers found in a safe in the home of James Voelker, asserted distributor of poisonous alcohol which caused a number of deaths here, indicated that he had connections in Pittsburgh, Pa., and Rochester, N. Y.

TORONTO, July 30. (AP)—Six men arrested today are being held on charges of manslaughter without bail in connection with the sale of poisonous liquor which has caused the deaths of eighteen persons in Ontario. The men were indicted yesterday at Jamestown, N. Y., on charges of liquor smuggling.

Court Criticism for Prosecution in Sesqui Case

PHILADELPHIA, July 30. (AP)—Employees should not be penalized for violations by the Sesquicentennial Exposition of the Sunday laws, but if those interested in the prosecution are sincere they should have the courage to go after the board of directors, declared Judge Lewis in Common Pleas Court today.

The court made the comment in the hearing on the appeal of E. L. Austin, director-in-chief of the exposition, who had been fined $4 and assessed $4.50 by a police magistrate for violating the Sunday blue laws of 1794 in keeping the enterprise open on the Sabbath. The prosecution was brought by members of the Methodist Men's Committee.

After a two-hour hearing Judge Lewis said he would reserve decision until Monday.

Film Expedition in Arctic Water to Start Soon

OSLO, July 30. (Exclusive)—An American sea hunting film expedition will leave Tromsoe, North Norway, this week for the Arctic regions flaround Franz Josef Country in the motor cutter Hobby which was Capt. Roald Amundsen's supply ship in last year's polar flight and Lieutenant-Commander Richard Byrd's supply boat in his flight this year.

An American woman, Miss Boyd of San Francisco, with a Spanish count and countess are included in the expedition which is lead by the Spanish engineer Senor Guisbert. The expedition will hunt polar bears, sea horses and other Arctic animals. The trip will take a month.

POSTAL STRIKE FEARED

HONGKONG, July 30. (AP)—Members of the postal labor unions at Canton were reported not working. As a consequence authorities here fear that the union is contemplating declaring a strike.

WED AFTER HALF CENTURY

SALEM (Or.) July 30 (AP)—A romance begun half a century ago culminated today when G. W. Philbrick, 67 years of age, of Silverton, Or., and Mrs. H. M. Bradley, also 67 years of age, of Alameda, Cal., were married by County Judge Hunt.

They met forty-nine years ago in Vermont, when each was 18 years of age. After keeping company for three years they became engaged. Philbrick started out West, and the girl waited, but no word came back. She finally gave him up for lost, she told Judge Hunt and married and raised a family.

Last fall Philbrick located her at Alameda, a widow. He went to visit her. Mrs. Bradley arrived today and half an hour later they were married. They will make their home near Silverton.

They failed to say whether Philbrick has been married before.

HIGH WINDS FAN MONTANA FIRES

Forest Blazes Again Out of Control

Men Sent in to Reinforce Weary Crews

New Outbreaks Combatted in California

MISSOULA (Mont.) July 30. (AP)—High winds again have defied the efforts of hundreds of men attempting to establish control lines on the fire-swept Pend Oreille and Blackfeet forests, reports to forestry headquarters here today indicated. In both reserves flames were said to have been driven into large stands of timber, while a new fire, sweeping forward on a five-mile front from Independence Creek toward the Pend Oreille, increased the seriousness of the situation.

Eighty more men were sent into the area today to reinforce the weary crews.

Running wild yesterday, the fire near Olney burned over more than 10,000 acres in the Blackfeet forest, while another to the south of Olney sprang up despite the stubborn battle waged by a crew of fifty fighters. Seventy-five more men were sent into that region today.

Considerable trouble also was reported in combatting the many fires on the Clearwater, Kaniksu, Coeur D'Alene and Kootenai forests. Only rain, officials say, will prevent a heavy loss of timber in the western part of the Montana-Idaho-Washington district.

THREATENING FIRE STARTS IN NAPA COUNTY

SANTA ROSA, July 30. (AP)—John H. Murray, Deputy State Forester, today led a large crew of men against a threatening forest fire that started in Napa county and swept across the Sonoma county line into Lovall and Wood valleys. The fire had destroyed considerable fencing and was threatening several farmhouses.

BELDEN MENACED BY PLUMAS FOREST BLAZE

QUINCY, July 30. (AP)—A fire in the Plumas National Forest was within a few hundred feet of Belden, a settlement on the Western Pacific Railroad, today, and a hard fight was being made to save the place.

The fire had swept over several hundred acres and was between Belden and the holdings of the Spanish Peak Lumber Company.

HUNDRED MEN FIGHT FIRE ON LASSEN SLOPE

REDDING, July 30. (AP)—More than 100 men tonight were fighting a fire burning in the Viola region along the slopes of Lassen Peak. The fire, which started this morning, had burned over 2000 acres of timber and brush and with the cessation of winds increased efforts were being made to check the blaze at Shingletown.

NATION TO BE COMBED FOR SLAYER

Arrest of ex-Convict and Asserted Gangster Asked in Mellett Murder

CANTON (O.) July 30. (AP)—Shortly after detective Ora Slater sent broadcast throughout the country today an appeal for the apprehension of Patrick Eugene McDermott, wanted in the investigation into the murder of Don R. Mellett, Mayor S. M. Swarts announced the appointment of Joseph Roach, noted Chicago criminal lawyer, as advisory counsel to Acting Chief Earl W. Hexamer.

McDermott, 28 years of age, an ex-convict and an alleged bootlegger and gunman, is the first man publicly marked by the investigators as one of those wanted for the murder of the Canton publisher.

He is wanted on evidence given Slater by an unnamed informer now held in jail near Alliance for protection. The informer declares that he, himself, was chosen as another of the assassins but that he refused.

The investigators say that the apprehension of McDermott is extremely vital to the investigation. Through him the identity of the slayer may be determined. He also may be the means of implicating the "higher ups" who sought to "get rid" of Mellett.

Don Buffington and Miss Forgay, Players, Marry

SAN FRANCISCO, July 30. (AP)—Don Buffington and Wenona Ruth Forgay, stage and screen players, were married here today.

RETIRING ENVOY OF SPAIN TO AMERICA

[P. & A. Photos]

Don Juan Riano

WASHINGTON, July 30. (Exclusive) Don Juan Riano, the Spanish Ambassador and dean of the Washington Diplomatic Corps, who has resigned his post here, will be succeeded by Don Alejandro Padilla, now Spanish Minister at Lisbon. The retiring Ambassador will return to his country and take over the post as Counsellor of State.

Mexico Judge and Senator Die in Pistol Battle

MEXICO CITY, July 30. (AP)—Senator Manuel Hernandez Galvan and Judge Jesus Salcedo, both prominent politically, were shot and killed last night during a pistol fight between Galvan and Deputy Enrique Hernandes Alvares in a saloon.

Galvan and Alvarez, political enemies, met in a saloon, drew their pistols and began shooting. Galvan dropped dead from a shot. A bullet that went wild killed Judge Salcedo, who was merely a bystander.

The religious situation had nothing to do with the affray.

Resorts

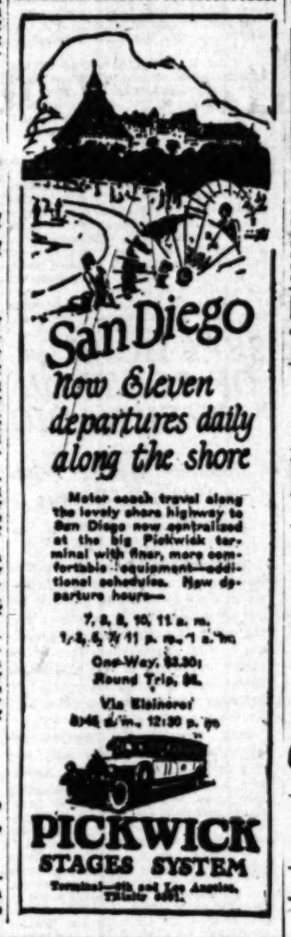

Motor coach travel along the lovely shore highway to San Diego now centralized at the big Pickwick terminal with finer, more comfortable equipment—additional schedules. New departure hours—

7, 8, 9, 10, 11 a. m.
1, 3, 5, 7, 11 p. m., 1 a. m.

One-Way, $3.30
Round Trip, $5.

Via Elsinore
8:45 a. m., 12:30 p. m.

PICKWICK STAGES SYSTEM
Terminal—6th and Los Angeles. TRinity 5201.

Santa Monica Hotels

Hotel Windermere, Santa Monica
A quiet, exclusive family hotel on the American Plan. Located on the Palisades of the Pacific. Phone 23291. Golf Privileges. Reasonable Rates.

MIRAMAR SANTA MONICA
American and European Hotel and Apartments
Offering Exceptional Appointments Service and Cuisine—Attractive Rates
WILSHIRE BLVD. AT OCEAN
BOONE RILEY, Mgr.
Warmer in Winter—Cooler in Summer

Steamships

San Francisco $22.50 Round Trip
Wednesday, 11 A.M.
Friday, 5 P.M.
Saturday, 11 A.M.
Sunday, 11 A.M.

Portland $68.00 Round Trip
Wednesday, 11 a.m.
Saturday, 11 a.m.

Seattle $80.00 Round Trip
Friday, 5 p.m.
Sunday, 11 a.m.

America's Finest and Fastest Coastwise Liner
H. F. ALEXANDER
Sails Every Friday, 5 p.m., for San Francisco and Seattle.

New York via Panama $125 Up

501 W. 5th St.
515 So. Spring
Phone TR. 3051

PACIFIC STEAMSHIP CO.

The Times Free Information and Resort Bureaus

MAIN OFFICE—CORNER FIRST AND BROADWAY

are for the accommodation and benefit of persons seeking interesting routes of travel, desirable hotels and rest, recreation and recuperation at the seashore or in the mountains. Particulars are furnished by competent attendants and by correspondence to the general public regarding rates and attractions of railroad and steamship lines, hotels and pleasure and health resorts. Descriptive circulars and transportation literature are kept on hand for inspection and distribution. This service is absolutely free.

Make Your Resort and Hotel RESERVATIONS

FREE OF CHARGE AT THE
Times Information and Resort Bureau, Times Bldg., Bdwy. at First St., or at the Times Branch Office, Information and Resort Bureau, 621 South Spring St. Telephone MEtropolitan 0700.

"Direct-U"

Have you had difficulty in finding some particular advertised product? Have you had to hunt from store to store to find something you had seen advertised? The Times has established a new department, called "Direct-U," which has collected data about thousands upon thousands of trade-named (advertised) products and stands ready to tell you just where you can find the thing you want.

The Times is glad to help its readers and advertisers through this new service—so make free use of it—there is no charge, of course.

All you need do is phone the Los Angeles Times—MEtropolitan 0700—and ask for "Direct-U" Department.

Resorts

A·A·U·Swim and Water Carnival Long Beach

August 1st

Official Mile for Men
Official Half Mile
For Women

Olympic, National, Local Champions
High Diving Exhibitions—Fancy Dives—Great Inter-Beach Life Guard Championship—Canoe Tilting—Speedy Aquaplaning—Surf Board Stunts.

A WONDERFUL WATER MEET AND CARNIVAL!
Prizes for all! A sight for everyone!

Angelo Service Via
Pacific Electric

Arrowhead Springs
America's Famous Spa

CATALINA IS CALLING

MT. WILSON Hotel and Bungalows

IDYLLWILD IN THE SAN JACINTO MOUNTAINS—Hotel — Housekeeping — Store — Garage
"WHERE YOU MEET ONLY THE BEST PEOPLE"

Tally's Glenn Ranch

LA VIDA MINERAL SPRINGS

Los Angeles Hotels

YOSEMITE
TICKETS—RESERVATIONS
604 W. Sixth St.
PHONE VANDIKE 5022

Hotel Stowell
Los Angeles

NATIONAL CAMP

Superb Routes of Travel

Big Bear Lake
Two Day Tour $10
Including ALL EXPENSES
Meals and Accommodations at Big Bear Lake Golf and Country Club.

SEE Pasadena, Orange and Walnut Groves, Fontana, Ontario—World's Largest Vineyards; Riverside—Mission Inn, Virginia Perazio and Streams—and TRINITY FALLS on "The Trail of the Seven Wonders." And 52d natural phenomena and historic landmarks the like of which have never been seen before in California. You'll find them all, and more, too—

On "the Trail of the Seven Wonders"

Call or Phone for Reservation

Spaulding's
423 S. Hill St.
Phone MUtual 0011

Steamships

Week-End At San Diego!

A wonderful Outing—8 delightful hours each way—a total of 10 hours on a luxurious liner

Including meals—
The Round Trip $8.00

Sail any Saturday from Los Angeles Harbor at 9 p.m.

Returning sailing from San Diego at 5 p.m. Arrive in Los Angeles Harbor 7 a.m.

Therefore overnight journey gives you ample time in San Diego for all-day visit and you

Regular Sailings

YALE and HARVARD

To San Francisco—including meals and berth, 3-day limit round trip fare $22.50

Tuesdays, Thursdays, Fridays and Sundays—leaving Los Angeles Harbor 4 p.m.

To San Diego—including one meal each way, 10-day limit round trip fare $6.00

Wednesdays, Thursdays, Saturdays and Sundays, leaving Los Angeles Harbor at 9 p.m.

Los Angeles Steamship Co.
317 So. Spring St.
Tel. VAndike 5411
6733 Hollywood Blvd.
Tel. GRanite 9161

"SUNSHIN", BELT TO THE ORIENT
TO THE ORIENT & Round the World
PRESIDENT LINER

FROM LOS ANGELES
"President Adams" ... Aug. 6
"President Cleveland" ... Aug. 13
"President Monroe" ... Aug. 27

FROM SAN FRANCISCO EVERY SATURDAY AT 4 PM

Dollar Steamship Line
214 WEST 6th STREET
LOS ANGELES CALIFORNIA

Canadian Pacific
The 40th Annual World Cruise: Empress of Scotland leaves New York Dec. 2nd—80 countries—Holy Land—Chinese Mandarin. One management ship and one Visit Europe in advance if you like. Mediterranean Cruise: with extra time stopover in Europe 6 days—$2 Holy Land and Egypt—15 countries—including excursions each port. Purpose of Panama leaves New York Feb. 12th. Book now. Canadian Pacific, 621 So. Grand, Los Angeles, Calif.

Cruises

Santa Fe
Des Moines
$81.55 ROUND TRIP
On Sale daily to Sept. 15th, October 7th and 8th
Reservations & Tickets
334 So. Broadway
Main at First
Santa Fe Depot
LOS ANGELES

To Yosemite
$29.75
round trip
good for 16 days

SOUTHERN PACIFIC LINES
Also seven other 3-months limit
It's only an overnight ride from Los Angeles
Fast, comfortable service
Southern Pacific Lines
Phone MUtual 6300

Steamships

Week-End At San Diego!

A wonderful Outing—5 daylight hours each way—a total of 10 hours on a luxurious liner

Including meals—The Round Trip $6.00

Sail any Saturday from Los Angeles Harbor at 3 p. m.

Return sailing from San Diego 3 p. m. Sunday, reach Los Angeles Harbor 3 p. m.

[Excellent overnight steamer service can be secured at hotels in San Diego for $3.00 and up.]

Regular Sailings

YALE and HARVARD

To San Francisco—including meals and berth, 16-day limit round trip fare . . . $22.50

Tuesdays, Thursdays, Fridays and Sundays—leaving Los Angeles Harbor at 4 p. m.

To San Diego—including one meal each way, 16-day limit round trip fare . . . $6.00

Wednesdays, Thursdays, Saturdays and Sundays, leaving Los Angeles Harbor at 3 p. m.

Boat waits hours P. E. depot one hour before each sailing

Los Angeles Steamship Co.

517 So. Spring St.
Tel. VAndike 2431
6733 Hollywood Blvd.
Tel. Gladstone 9995

"SUNSHINE" BELT TO THE ORIENT

TO THE ORIENT & Round the World

PRESIDENT LINER LEAVES FROM LOS ANGELES

"President Adams" . . . Aug. 19
"President Garfield" . . . Aug. 26
"President Monroe" . . . Sept. 21

FROM SAN FRANCISCO EVERY SATURDAY AT 4 P. M.

Dollar Steamship Line

514 WEST 6TH STREET
LOS ANGELES CALIFORNIA

Canadian Pacific

The 4th Annual World Cruise: Empress of Scotland leaves New York Dec. 2nd —20 countries—Holy Land for Christmas. One management ship and shore. Visit Europe in advance if you like. Mediterranean Cruise: with spring time stopover in Europe. 64 days—19th Holy Land and Egypt—15 countries—including excursions at each port. Empress of France leaves New York Feb. 12th. Book now. Canadian Pacific, 621 So. Grand, Los Angeles, Calif.

Cruises

Santa Fe

Des Moines $81.55 ROUND TRIP

On Sale daily to Sept. 15th return limit Oct. 31st via Santa Fe

Reservations & Tickets 334 So. Broadway Phone Mutual 9251 Santa Fe Depot LOS ANGELES

To Yosemite $29.75 roundtrip good for 16 days

Also: season tickets, 3 months limit. It's only an overnight trip from Los Angeles. Fast, comfortable service.

Southern Pacific Lines

Phone MEtropolitan 2000

see it TO-DAY —

The GREATEST BUICK EVER BUILT

1927

No matter how much you may be able to spend this car will convince you, AS NO OTHER CAR CAN, that money can purchase nothing finer!

Vibrationless beyond belief

The Buick Motor Company today presents the 1927 Buick, *with an engine vibrationless beyond belief.* This achievement, we earnestly believe, will rank as one of the most important in all motor car history.

Four Vital Engine Improvements

To produce the silent power-flow in the 1927 Buick, Buick engineers have made four fundamental improvements in the structure of the famous Buick Six-Cylinder Valve-in-Head engine. These include a *Counter-Poised Crankshaft, a Torsion Balancer;* new *light-weight pistons;* and then a *Completely Cushioned* Engine, insulated and isolated by rubber mountings, fore and aft, from *all* metallic contact with the chassis.

Vacuum-Cleaned Crankcase

Another revolutionary improvement in the 1927 Buick is the vacuum-cleaned crankcase. Crankcase moisture, the vicious foe of engine efficiency, is now drawn out of the crankcase before it has an opportunity to do harm. The crankcase is cleaned and kept free of dilution by the Buick Vacuum Ventilator, a new device, operated by the air flow; positive and certain in action, and *without a single moving part.* The oil in the crankcase of the 1927 Buick need be changed *only four times a year!*

And Thermostatic Control of Cooling

Buick performance is now made more certain, more pleasant and more economical by thermostatic control in the cooling system.

Balanced Wheels for Smoother, Safer Driving

And in this remarkable new car, Buick introduces *balanced wheels,* another contribution to easier and safer driving.

The Buick chassis now offers a perfection of performance long looked for—*but never before found in any motor car.*

Millions saved by volume production have been used to develop Buick quality to the point where nothing could be finer.

LUXURIOUS NEW BODIES BY FISHER

The princely beauty of the new Fisher Bodies is in thorough keeping with the unusual and incomparable performance standards now attained. Rich Coronation Colors in Duco dress these cars in striking custom finishes. Refinements of profile with low-gravity body construction impart an air of fleetness, grace and high quality. And, in the creation and selection of the upholsterings and interiorware, artistic taste is unmistakably reflected.

And here is the most remarkable fact about this remarkable motor car—VALUE!

This greatest of all Buicks is the greatest of all Buick values. Buick volume has permitted engineering research and development on a scale far beyond the reach of most manufacturers. Constant improvement has leveled one price barrier after another, until now you are offered, in this new Buick, a car as fine as money can buy, at the price of cars of very ordinary quality.

HOWARD AUTOMOBILE COMPANY

21st Year of Los Angeles 21st Year

1367 SOUTH FIGUEROA STREET

HUNTINGTON PARK STORE, 5701 PACIFIC BLVD.

NEWS OF SOUTHERN COUNTIES

DOG HAS HIS DAY AT LONG BEACH

Attorney Presents Fido's Case to City Council

Pleads Against Hysteria Over Alleged Rabies Peril

Leash Ordinance Opposition Voiced by Lawyer

LONG BEACH, July 30.—Existing hysteria over the so-called mad-dog menace which has stirred Los Angeles and the flames of which are being fanned by certain Los Angeles newspapers, has no place in Long Beach, the City Council was told here today by Attorney Roland O. Swaffield, who made an impassioned appeal to the City Fathers in the interests of Long Beach dogs.

Introducing himself as "a lover of dogs and the legal representative of a large number of dog-owners," Capt. Swaffield saw to it that the Long Beach dog had his day in the Council chamber. The attorney's plea was based on the desire of hundreds of local dog-owners, he said, to have the recently-enacted dog-leash ordinance rescinded. The City Council three weeks ago adopted an ordinance prohibiting unleashed dogs on city piers and public beaches. A penalty of $500 fine for violation of the ordinance was provided by the Council.

The attorney declared that there has been considerable talk among dog-owners of calling a mass meeting and of invoking the referendum against the new ordinance, which he described as unreasonable and probably unconstitutional. Dogs properly licensed and inoculated are permitted by ordinance to run at large on the streets and the beach ordinance, barring unleashed dogs, was declared by the attorney to be inconsistent with the older ordinance.

Attorney Swaffield voiced his affection for dogs and his confidence in their loyalty and usefulness when he told the Council of his own dog, a great dane, which has been trained to accompany his 9-year-old girl to the beach and to look after the child's interests.

"I know my child will not be molested while my dog is with her. I know that if she gets into trouble while in the water he will go and get her. I have implicit faith in her," said the attorney.

Dog-lover who crowded the Council chamber to hear the attorney's plea for dogs, applauded heartily his remarks. The Councilmen directed that the City Manager be instructed to gather data from other beach cities relative to the restriction on dogs on the beaches.

MUST BEGIN SENTENCE

Valley Rancher Loses His Appeal to Supreme Court

EL CENTRO, July 30.—D. B. Hoffman, Imperial Valley rancher, who was tried and twice convicted of second-degree murder in connection with the shooting of John Shaeffer, a fruit worker, in May, 1923, must begin serving his sentence, according to a Supreme Court decision received here yesterday. The decision was one of the last written by Associate Justice Lawler before his death last Sunday.

Schaffer was shot when he and two of his companions stopped near the Hoffman ranch to get some wire with which to repair their car. The rancher testified that he thought they were robbing his melon field.

Following his first conviction the case was appealed and a new trial ordered. After a second conviction in the Superior Court the case was again appealed, but the decision received this week finally confirms the sentence.

CONCERT IN REDLANDS BOWL MUSICAL TREAT

REDLANDS, July 30.—Several thousand people of Redlands and surrounding towns gathered in the great outdoor bowl here tonight for one of the finest of the weekly concerts given by the Community Music Association. The concert tonight features Miss Gladys Pugh, Redlands soprano, who has just returned from three years of study and teaching in New York; Vera Barstow, violinist of Los Angeles, who has played with many great orchestras of the world; Helena Lewyn of Texas, who has also played throughout Europe, and Mrs. Gayle Moseley, accompanist. M. E. Foster, editor of the Houston (Tex.) Chronicle, was a guest of honor at the concert tonight, having come here to see first hand the success of the association in providing free concerts for the mass of people.

LONG BEACH TO GET LARGE NEW FACTORY

LONG BEACH, July 30.—Additional industrial growth of this city's newly opened harbor district is seen in the announcement made here today by Charles A. Bland, industrial secretary of the Chamber of Commerce, that the Funk Brothers Manufacturing Company is to remove its big factory from Anaheim to this city. The company, which manufactures agricultural machinery, has secured a lease on the building at 1411 to 1415 West First street with a frontage of eighty feet and a depth of 120 feet. Immediate removal of the factory to its new site is announced with a view to having the plant in operation not later than September 1. The plant will employ a large number of mechanics and men in other skilled trades, it is said.

MONROVIA FIRE CALLS SET MARK FOR MONTH

MONROVIA, July 30.—All month records for calls to the Monrovia fire department for eight years were broken when they were called out twice this morning, making a total of nine calls for the current month. The Pioneer Nursery Plant was threatened when a truck driver dropped a lighted match in the garage and ignited gasoline-soaked waste. It was extinguished without serious damage. The other was a small blaze at the home of John Martinez on East Maple avenue.

MORE BEACH LAND SOLD

Famous Desert Spot Near Hueneme Being Leveled and Prepared for Purchasers

OXNARD, July 30.—The great sand dunes of Leon Lehmann's old ranch, near Hueneme, will soon be a memory only. Some dozen teams of four horses each are today leveling the sand, taking down the dunes and filling in the holes.

In a few days these sand dunes will appear like the rest of the seashore. And in a few weeks lots will be sold and seashore cottages will cover the spots where once the great stars of the movie world did their stuff.

Douglas Fairbanks worked on these dunes in "Bound in Morocco." Rudolph Valentino spent several weeks on the Hueneme Desert when filming "The Sheik." Theda Bara as Cleopatra wove her charms about Marc Antony also on these sands. "Burning Sands" is the title of another widely known picture featuring Wanda Hawley.

Tom Mix is another popular movie hero who spent days here. Helen Ware appeared in the picture called "Garden of Allah."

These sand dunes, consisting of eighty acres, forming more than a quarter of a mile of beautiful beach, have been purchased by Fred J. Cutting and a finance company of Los Angeles. The acreage has been platted into more than 100 lots. Space has been left for an artificial lake and for a forty-room hotel. There will be paved streets and the sand dunes will be no more.

The sale of the Lehmann Beach and its subdivision under the name of Hollywood-by-the-Sea, puts the entire beach between the Hueneme Lighthouse and McGrath's, on the west, on the market, and leaves nothing more in that section for public sale. Hollywood Beach, the first beach on the market, is all sold out, as far as original sales go. At Silver Strand, to the south of Hollywood-by-the-Sea, there are still some lots left.

Senator Shortridge, who inspected the McGrath beach front a few days ago, will try to have the government buy this frontage and make a national park out of it.

Woman Brings Record Tuna of Season to Gaff

AVALON (Catalina) July 30.—Again woman has triumphed in a masculine realm—that of deep-sea sport fishing and tussling with the wily, leaping tuna of Catalina fame.

Mrs. Addie Greenfield, sportswoman, fishing from her own cruiser, the Erna III, today brought to gaff the largest tuna caught by any angler of the season. Taken on regulation Tuna Club twenty-four thread line, Mrs. Grenfield brought to gaff after a twenty-minute battle a 140 3-4 pound tuna.

And now the war is on—between masculine prowess and feminine prowess at the sport which the sterner sex has grimly tried to retain as its own.

Mrs. Greenfield has just returned from an extensive fishing trip in Mexican waters and Central America as the guest of Mrs. Kieth Spalding on board the palatial schooner yacht Goodwill. Mrs. Spalding is also noted as a deep-sea sport angler and is the holder of the only woman's broadbill swordfish record.

During her fishing expedition with Mr. and Mrs. Spalding, Mrs. Greenfield took a 145-pound blue fin tuna and 212-pound striped marlin swordfish.

SCHOOL LANDS SOLD

Kern County Auction Disposes of 5340 Acres

BAKERSFIELD, July 30. (Exclusive)—Sales of public-school lands in Kern county amounting to approximately $19,178 were conducted today by W. S. Kingsbury, Surveyor-General of California. The forty-five different tracts comprised about 5340 acres. A total of more than 15,400 was offered for sale. Tom O'Brien paid the highest prices for land during the auction, offering $103 an acre for forty acres of land near Lebec on the Ridge Route. The minimum price for the land was $2 an acre. Roland Hill purchased several sections of land in the mountains north of Tehachapi. The purchase was made at the rate of from $2 to $3 an acre. In the Cinco district Andrew Miller, a cattleman, bought several parcels of land. R. L. Stockton augmented his cattle land by purchases of property near Poso Flat.

AGED MONTEREY PARK WIDOW PASSES AWAY

MONTEREY PARK, July 30.—Funeral services for Mrs. Harriet A. Goodin, a widow, 91 years of age, who died today at her home, 410 North Lincoln avenue, will be conducted at 10:30 o'clock Monday morning at F. A. Utter & Son's, Alhambra undertakers. Burial will be at the San Gabriel Cemetery. Mrs. Goodin leaves the following children: Mrs. Emily B. Shultz and Robert A. Goodin of Monterey Park, Miss Anne L. Goodin and Joseph B. Goodin of Alhambra, William G. Goodin of Los Angeles, Mrs. Mary E. Barbour of Washington, D. C., Harry A. Goodin of South Pasadena, Dr. Edward J. Goodin of St. Louis and Mrs. Lillard Warren of Washington, D. C.

BODY OF UNIDENTIFIED MAN HUNTED IN CANAL

EL CENTRO, July 30.—Imperial irrigation district employees at Rockwood Heading have been asked to watch for the body of an unidentified man which was discovered in a Yuma drainage canal yesterday. The body was washed down stream before it could be rescued. Circumstances in connection with the finding of the corpse floating in the water indicated that it might have come from some distance up the Colorado River. This theory is strengthened by the fact that no one has been reported missing in the Yuma district recently.

FALL CAUSES DEATH

REDLANDS, July 30.—Alexander Hassock, 65 years of age, died at Loma Linda Hospital from injuries received when he stepped on a rotten board in a barn loft near here and fell to the ground. He struck on his head, resulting in a fracture of the skull which caused his death.

Fight Renewed on Oil Derricks in Long Beach

LONG BEACH, July 30.—After a lull in the year-old battle of oil derricks versus beautiful residences, the long-drawn out fight was again renewed here today when attorneys representing Mrs. Virginia Gundry, applied to the City Council for a special permit to erect an oil derrick in the section bounded by Fifth and Sixth streets, Quincy and Roycroft avenues, in the exclusive Belmont Heights residential district. The location is near the city's new 60-acre recreation park and within a few blocks of the new Woodrow Wilson High School.

Bitter opposition to the proposal and similar ones that have been made to the Council during the last year developed. Several mass meetings have been held and a storm of protests have been showered on the Council when previous applications for drilling permits in this and other residential sections have been made.

The Council referred the question to its derrick site committee, which will investigate the location and report back to the Council next Thursday.

Park Company Faces Suit Over Right to Water

BAKERSFIELD, July 30.—Harry MacBain, Mayor of Glendale, and one of the principal figures in the Frazier Mountain Park and Fisheries Company, is in Bakersfield today following his notification to the effect that Tom O'Brien, owner of large property interests in the Tejon Mountains, had named his company as defendant in a $250,000 suit involving water rights.

"The charge that we are diverting the waters of Cuddy Creek for the use of the park is not predicated upon the fact," Mr. MacBain declared upon his arrival here. "Our water comes entirely from our own wells and natural springs."

According to the park official, the lakes of the resort are not in the bed of the creek, but are between the creek and the base of Frazier Mountain. They are artificial lakes but are filled by springs and wells developed on the property, he says. "The raising of fish in the lakes makes the use of Cuddy Creek floodwaters inadvisable, therefore we could not use the creek bed for lakes if we had chosen," said Mr. MacBain. He has personally taken charge of action which will result from the filing of the complaint.

FIGHT MAYOR'S RECALL

Santa Monica Citizens Make Move to Defeat Proposal

SANTA MONICA, July 30.—Organized opposition to the recall of Mayor Steele of Santa Monica took shape here today with the formation of an organization styling itself the Committee Against the Abuse of the Recall. Many prominent bay-district men of affairs attended the preliminary meeting, at which Judge Taft acted as chairman.

A platform is being drafted, according to committee members, which will be presented to Santa Monica voters prior to the recall election, set for August 11.

Among the leading Santa Monicans who are said to be rallying to defeat the proposed recall are Charles A. Tegner, S. L. Berkley, George Hart, George B. Dickenson, A. N. Moody, George Beidler, W. I. Hull, H. R. Morton, C. C. Doran, Burt Kenaston and others.

GOVERNMENT OFFICIAL VISITOR IN INGLEWOOD

INGLEWOOD, July 30.—A few years ago, Curtis C. Jordan and City Attorney Clyde Woodworth were the only boy students at Inglewood Union High School. The former is soon to leave for Barcelona, Spain, to take the post of United States Consul at that port. Today the government official and his wife were the guests of his old and only high-school chum and the latter's wife at their home at 807 South Commercial street. Mr. Jordan, who reports for duty at his new post early in September, has occupied similar ones in Haiti, in Cuba, and at Helsingfors, Finland. The Barcelona consulate is a distant promotion, it is understood.

TWO YOUTHS HELD ON BOISTEROUS CHARGES

ALHAMBRA, July 30.—Two Alhambra youths were being held by the local police today pending an investigations of the charges that they were the leaders of an alleged boisterous party staged here last night in which three other boys and two girls were asserted to have been involved. One of the boys held, G. Simpson Snow, 17 years of age, was accused of being intoxicated and with carrying a concealed weapon. He was in possession of a pistol when arrested, it was declared. Arthur H. Lovejoy, 20, was charged with being intoxicated. The other three youths and the girls were allowed to return to their homes.

SCHOOL CONTRACT LET

COSTA MESA, July 30.—G. A. Barrows of Santa Ana has been awarded the contract to erect the new school auditorium and four additional class rooms. The work will cost $18,852. The additions will be located at the rear of the present school structure. The auditorium will have a seating capacity of 408. A large stage will be provided. The additions will conform in architecture to the present building. The contractor estimates that the auditorium and the class rooms will be completed by the opening of the fall term. Bonds for the improvement were voted some months ago by the citizens of Costa Mesa.

CENTURY NATAL PARTY PLANNED

Knights Templar to Pay Tribute to Galusha Cole at One of the Largest Birthday Celebrations Ever Conducted in Pasadena

PASADENA, July 30.—The largest birthday party in the history of Pasadena will be tendered to Galusha M. Cole, prominent Mason of this city, when he attains the age of 100 years on August 15. The Knight Templar of Pasadena will stage the celebration in honor of their veteran fellow-member.

Knight Templar from all parts of the State will be invited to attend the function, which will be held at the new Scottish Rite Cathedral at 150 North Madison avenue. Mr. Cole has been a Knight Templar for more than half a century, and his associates plan fittingly to honor the many services he has performed for the fraternal order during that period.

Galusha M. Cole was born in Pomfort, Ct., August 15, 1826, and has been a Knight Templar since 1870. For more than fifty years he has been an organist in a commandery, and he is the only living charter member of the Pasadena Commandery.

Mr. Cole prescribes a strict adherence to the accepted rules for good health, for anyone who would attain the century mark in years. Living a clean life through the cultivation of good habits, eating simple food, living out of doors as much as possible and taking plenty of exercise are the rules he lays down for those who would emulate his record.

The centenarian-to-be was formerly widely known as a musician and has traveled through the country as a concert singer. He has taken an active part in civic affairs here.

NAVY RESERVES AT AVALON

Training Ship, U.S. Destroyer Hazelwood, in Rough Voyage Down From San Francisco

AVALON (Catalina Island) July 30.—The United States destroyer Hazelwood, with the Sixth Fleet Division of Naval Reserve and several officers and men of the Third Division on board, dropped anchor in Descanso Bay yesterday. The ship left San Francisco Bay Sunday evening and ran well offshore and to a point off the Mexican coast.

Shortly after leaving the bay heavy seas were encountered and prevailed almost until Catalina was sighted. Officers report that at times the vessel rolled to a point of more than 30 deg. and tested the sea stomachs of the reserve men.

Lieut. K. J. Jordan, son of Dr. David Starr Jordan, reported that during his watch the bridge was upside down most of the time and offered splendid opportunity for unusual maneuvering.

Two flying fish flew on board the Hazelwood and were welcomed as a happy omen of the sighting of Catalina Island by the crew of the training ship.

Despite the difficult weather conditions the various war-time drills were held. The Hazelwood will remain in Catalina waters for a ten-day period of training. Saturday and Sunday afternoons visitors will be permitted to board the ship. Early next week the training ship will proceed to sea, where subcaliber firing practice and collision drills will be held.

The Hazelwood is commanded by Lieutenant-Commander R. H. Wakeman. The personnel of officers on board includes Lieutenant-Commanders R. H. Wakeman, L. M. Edelman, P. D. Allen, M. H. Anderson; Lieuts. C. E. Capwell, Wade DeWeese, K. J. Jordan, F. S. M. Harris, Albert Boles, S. M. Williams, H. F. Nissen, H. J. Whitlock, L. J. Archer; Ensigns J. E. Bowels, H. H. Breed, A. B. Charlson, L. B. Loeb and Ch. Carp. R. H. McPherson.

This is the second cruise of the Hazelwood to southern waters this year. The third cruise will leave San Francisco early in September.

RUM-MAKING SUSPECT MUST STAND TRIAL

PASADENA, July 30.—Wallace Cobberly, alias C. C. Brown, will face trial in the Superior Court on charges of illegally manufacturing liquor in the palatial Flintridge estate of Mrs. Marjorie Freer, following his preliminary hearing in Justice Court here. Justice Gibbs set Cobberly's bail at $2500, holding the defendant to answer to the higher court.

Cobberly is asserted to have rented the home from Mrs. Freer, who is in Europe, for the purpose of making liquor, and will face additional charges of maliciously damaging the house in another preliminary hearing here next week. When the establishment was raided several weeks ago officers found $40,000 worth of distilling apparatus and liquor.

COUNTY HOME HAD TOO MANY "KIDS" FOR HIM

VISALIA, July 30.—"Too many kids from 25 to 70" were housed at the Kern County Hospital to suit George Lyons, 90, an inmate there, who took "French leave" to seek other quarters. Lyons was picked up wandering along the highway near Porterville by Tulare county officers and brought here. He was badly crippled and said he ran away from the Kern county institution because, instead of it being a home for fold folks as he had supposed, he found only a bunch of "kids." Kern county officers came to escort him home.

LA HABRA BONDS CARRY

LA HABRA, July 30.—Nearly unanimous vote was cast here yesterday for the outfall sewer bond issue. Out of 191 votes cast 188 were in favor of the bonds, two opposed and one thrown out. The issue was for $50,000.

BOXER DIES FOLLOWING KNOCKOUT

Operation Fails to Save Jackie Jones; Opponent Faces Charges

SAN BERNARDINO, July 30. (Exclusive)—Without regaining consciousness, Jackie Jones, 26 years of age, a lightweight boxer who was knocked out last night by Johnny Reisler at the American Legion Athletic Club, died at 11 o'clock this morning at the General Hospital after surgeons had operated on his brain to remove a blood clot.

Reisler, a son of John Reisler, known to the boxing game as "John the Barber," who once managed Jack Dempsey, was charged with manslaughter in a complaint issued today by Dist.-Atty. George H. Johnson. Reisler left the city last night after the bout, returning to Los Angeles.

Jones, who resided at Venice but asserted the pugilistic distinction of lightweight champion of Oklahoma, was knocked out in the eighth round of a ten-round match by a series of stiff punches to the head and a terrific punch to the heart. Up until the knockout Jones was the aggressor and was leading the fighting.

Jones lay motionless when counted out by Referee Ben McFarland and efforts of his seconds to revive him failed. He was rushed to the General Hospital and surgeons diagnosed the case as a cranial hemorrhage. As his condition became critical an emergency operation was decided on in a desperate attempt to save the boxer's life. Jones died a few minutes after he had been removed from the operating table.

Jones's wife was a spectator at the bout.

POSTOFFICE OPENED AT CORONA DEL MAR

NEWPORT BEACH, July 30.—Another postoffice is to be located in this city, according to information received here today. The postoffice will be located at Corona Del Mar. This section of Newport Beach has grown so rapidly during the past few months that authorities have found it necessary to petition for a postoffice for the district. The petition for the postoffice was sent to Washington, D. C., some time ago. The answer to the petition was received a week ago, when a notice was received that Mrs. C. Stuckey, local storekeeper, had been appointed postmistress.

SAN DIEGO FINANCIERS PLAN NEW HOSPITAL

SAN DIEGO, July 30.—A new hospital to cost $350,000 is planned to occupy an entire block at Kalmia and Brant streets, where it was reported today that an option was given by Nathan Watts on the property to representatives of a large syndicate now being formed to finance the project. According to present plans, the institution will be nonsectarian and will provide a much-needed addition to hospital facilities in the city.

FAMILY TIES PROVE NET

Pasadena Bank Bandit Suspect Returns to Eastern Home, Where Officers Arrest Him

PASADENA, July 30.—Word of the arrest in Newark, N. J., of George R. Welch, alias Eddie Collins, asserted participant in the hold-up of the Lake-avenue branch of the Pasadena National Bank, the 12th inst., was received today by Captain of Detectives Betts of the local police force. The arrest was made on information furnished to the Newark authorities by Pasadena detectives.

According to Chief of Police McCrell of Newark, Welch has confessed to his part in the hold-up, and has named three of his companions, including Tony Souza, alias Tommy Barcell, who is now being held in the Pasadena City Jail, under $50,000 bail.

Souza, who was arrested in Oakland and returned here by Detective Sergeant Burlingame, and Welch were former cell-mates at San Quentin. Souza, who was released on parole, is declared by detectives to be the ringleader of the gang, and is said to be the man who slugged the cashier of the bank in the course of the robbery.

Welch, according to the Newark authorities, identified Souza as the owner of the Auburn car used in the hold-up. Welch had only $75 when arrested but said that he had received $1000 as his share of the $6000 haul. He was apprehended at the home of his mother, 250 South Nineteenth street, Newark.

Extradition papers for Welch's return to California, where he will face trial on a robbery charge, were being prepared today, and a local detective will leave in a day or two to bring the prisoner back.

The identity of the woman who participated in the hold-up, as well as that of the other two men, is known to the Pasadena authorities and further arrests are expected within the next twenty-four hours. All have criminal records.

BOYS REVEAL CRIME LIFE

Trio of Youths Arrested in Tulare County Said to Have Confessed to Series of Thefts

VISALIA, July 30.—A life of crime covering a period of a year and a half, during which time they performed a series of petty robberies and thefts, was revealed by three Tulare county youths, confessing to Sheriff R. L. Hill this morning at the Tulare County Jail.

Orie Gaza, 17, of Visalia; Doyle Sparks, 17, of Visalia, and John Henry Young, 19, of Farmersville, are the trio. Gaza and Doyle were arrested yesterday by Sheriff Hill and Deputy Sheriff R. L. Patterson at Pinehurst in the mountains east of here during investigation into the disappearance of O. G. Lombardi's auto from his home here Tuesday night.

Young was arrested late in the afternoon by Police Officer Bob Williams of Visalia shortly after Hill and Patterson had given the word the lad was expected here.

All three face charges of grand larceny as result of stealing the automobile, and burglary for robbery of the Farmersville store. The lads are declared to have confessed to a cache in an old cabin near Miramonte in the hills, officers later finding a carload of stolen articles there. They admit thefts of over a year and half throughout the Visalia territory, including robbery of the Farmersville Store.

Young, who was declared to have been armed when he slipped away from his companions in the mountains, had cast the weapon aside when arrested.

Strange Lease Drawn on Land Near Visalia

BAKERSFIELD, July 30.—Believed to be one of the strangest leases ever drawn, C. L. White, George B. Crome and R. F. Sarlow of Bakersfield and Kern county, have recorded a lease at Visalia covering a tract in Tulare county, near the Kern county line.

The lease, acquired from F. S. Caruthers, gives neither the total acreage involved, the section, township or range. The land is described as being two and one-half miles north of Jack Ranch or the Posey Post Office. The universal boundaries are set forth as follows: Beginning in the center of Posco Creek on the east line of the ranch where the same crosses the creek, thence north 150 feet, thence west 100 feet, thence west about 170 feet, thence south southeast on a line running through the center of a cedar and the center of a willow tree on the north side of Poso Creek to a rock on the turn of the county road and 100 feet from the center of the creek, thence east to the place of beginning."

ELKS TO CELEBRATE

Ground-Breaking Ceremonies for New Bay Home Saturday

SANTA MONICA, July 30.—Ground-breaking ceremonies for the new $500,000 Santa Lionica Bay Elks' lodge have been set for Saturday, August 7, at 8 p.m., according to announcement made by Clyde Schull, chairman of the building committee. Twenty-eight members of various committees conferred on plans for the celebration which is to be held at the site on Pier avenue and Main street, in the heart of Ocean Park's business district, an entire block running back to Washington Boulevard.

Representatives from Elkdom throughout California will participate and for lighting the ceremonies, an electrical system is to be installed. The block is now being cleared of buildings, and the Main-street frontage will conform with the new width of this important business artery, which is being opened to eighty feet.

MIXER GEARS SEVER FOREARM OF WORKER

GLENDALE, July 30.—Gregorio Camargo, 327 East Maple street, had his forearm completely severed this morning when his hand was caught in the gears of a concrete mixer that is in operation at California and Adams streets. Camargo was taken to the Glendale Sanatorium and Hospital, where his wounds were dressed. Only the prompt action of the operator of the concrete mixer prevented Camargo from losing his entire arm. The injured man is employed by Contractor Peter L. Ferry and had gone to instruct another contractor to whom the machine had been rented how to operate it.

TOURIST'S EYE CAUGHT BY EGGS OF PEACOCK

MISSION ACRES, July 30.—A person riding in an auto near here and in any part of San Fernando Valley can see a variety of things for sale at the ranch curbs. These include almost everything from milch goats to banana squash. One of the things noted for sale near here was a setting of peacock eggs. This was so novel that L. W. Elmore, a tourist from Illinois, made note of the sale sign and said he intended to write back to friends about it. On his return to Illinois Elmore will sell out and come back here to make his home.

TULARE RESIDENCE DESTROYED BY FIRE

TULARE, July 30.—Loss of over $3000 was sustained in a fire which destroyed the Roy G. Cranfield home here during the early morning hours. None of the family was at home at the time, the flames being discovered by the neighbors. The dwelling was owned by B. F. Wharton of San Jose, a former local resident. Only a small amount of insurance was carried. Less than twenty-four hours previous, a double garage at the rear of the L. Mead Williams home, less than half a block away, was lost in a similar blaze at a loss of over $400.

WADING POOL OPENED

HANFORD, July 30.—The wading pool for kiddies has been opened on the old high school site, converted into a city park as the first unit of a system of supervised playgrounds sponsored by the Kiwanis and Woman's clubs, the latter advocating the installation of a concrete swimming pool in one of the county parks.

Painter Chalks Farewell Note, Then Kills Self

TULARE, July 30.—Ill health and despondency are believed to have caused the suicide here yesterday of William B. Martin, 76 years of age, well-known local sign painter, who was found dead in his rocker with his feet upon a bench in his shop when H. E. Martin, a son, former county dairy commissioner and president of the local and county farm bureaus, came to take his father to California Hot Springs for his health.

"I have fought my fight and lost," was chalked upon the bench—the last sign to be fashioned by the veteran painter before he pressed the muzzle of a .32 automatic pistol to his right temple and pulled the trigger. The pistol was in his lap. A verdict of suicide was returned at the inquest conducted by Coroner Hadley of Tulare county.

A resident of this section for the past twenty-nine years, Mr. Martin had followed sign painting most of the time. He had served as City Marshall of Helena, Mont., for ten years. Prior to that, he was employed in the United States Secret Service Department.

Tax Valuation in San Bernardino Shows Increase

SAN BERNARDINO, July 30.—An increase of approximately $3,000,000 in San Bernardino county's assessed valuation is shown in the annual report issued today by Assessor A. E. Allen. The valuation for 1926-27 is $72,129,664 whereas the total for 1925-26 was $69,032,765.

The gain in valuation is confined principally to the cities, reflecting the continued building and real-estate development. In San Bernardino, the valuation is $14,054,285, a gain of nearly $2,000,000 over last year's mark. In Redlands the total is $7,806,580; Ontario, $5,166,220; Upland, $2,521,980; Colton, $2,049,900; Chino, $1,060,770; Rialto, $834,430 and Needles $742,840.

In the school districts outside of the incorporated cities, the assessed valuation is $27,307,726 (south of the mountains) and $10,575,834 (north of the mountains.) The latter figures cover the desert area.

Chalk Hill Road Soon to be Open to Auto Travel

CAHUENGA PARK, July 30.—Grading work on the Chalk Hill improvement on Ventura Boulevard between Cahuenga Park and Girard has been completed, and crushed rock and macadam, the material that will be used in surfacing the road, are now being hauled. According to Joseph Tanner, secretary of the Ventura Boulevard Chamber of Commerce, the road will be open to traffic by August 15.

The new improvement is about a mile and a half long and eliminates many steep curves in the highway at this point. While the work has been going one, motorists have been detouring through Girard and over Reseda avenue. To complete the improvement $65,000 will have been expended. This amount was furnished by the State Highway Commission. Much credit is reflected on Mr. Tanner and other members of the Ventura Boulevard chamber in getting the appropriation for the work, and in seeing it pushed through to completion.

CLAREMONT HOST TO VALLEY ASSOCIATION

CLAREMONT, July 30.—One hundred members of the Valley Beautiful Association of the San Gabriel Valley held their midsummer meeting on the Pomona College campus this evening following an outdoor supper served on the campus knoll. Gordon Whitnall of the Planning Commission of Los Angeles delivered the principal address. Members of the association were the joint guests of Pomona College and the management of the Mormon choir at the choir's concert in the Pomona College open-air theater at 8 p.m.

'NATIONAL GUARD DAY' OBSERVED BY HANFORD

HANFORD, July 30.—Featuring flags in the decorations for National Guard Day observed here today, the stars and stripes were unfurled for the first time from 400 standards set in curb sockets provided through the co-operation of the American Legion here, business interests and city and county officials. The new scheme of decoration covers the business district of Hanford. The local company tendered music on the Courthouse grounds prior to the concert and patriotic program which preceded its entertainment for the annual encampment at Del Monte.

SERVICES CONDUCTED FOR YOUNG INDIAN GIRL

CUTLER, July 30.—Indian funeral services were conducted this morning at Dunlap, in the mountains east of here, for Vivian Whalley, 14 years of age, Indian girl, who died at the D. Bishop ranch near Cutler yesterday afternoon following an illness of some duration. She was the daughter of William Whalley and was but recently returned from the Tulare-Kings County Tuberculosis Sanatorium at Springville. Burial was in the Dunlap Cemetery.

FRESNO LABOR WAR END LOOM

Definite Action Taken by Builders' Exchange

Give Directors Full Power to Deal With Union

Question of Dissolution Placed to Vote

FRESNO, July 30.—[illegible] labor difficulties which for [illegible] threatened to precipitate the building industry of Fresno into a condition of chaos and out of which the annoncement of the San Joaquin Valley Industrial Association, establishment of the American plan here was believed to be a step toward amicable adjustment, was following the action of the Builders' Exchange last night in voting to vest its board of directors with full power to negotiate here with the Fresno Building Trades Council.

The builders' action was taken at a meeting which was called by President Martin for the purpose of resolving the organization. Such dissolution would have been followed by the taking up of the labor policy heretofore handled by the building the Industrial Association. It was taken on the question of dissolution, it was said by officials of the exchange. Directors of the [illegible] had voted unanimously to [illegible] their organization and turn its affairs over to the Industrial Association when they reached a definite relations with the union representatives on the question of [illegible] wage and working agreement. The unions had demanded [illegible] cent wage increase, to which the painters consented [illegible] day week.

Whether the vesting of full power in the exchange directors will mean that they will contemplate [illegible] to dissolve was a matter of question today, inasmuch as the power vested in the directors includes the right to dissolve the body if they see fit.

While it was announced that policy will be outlined that will be to the best interests of the building industry of Fresno, no detail of the policy was made public.

Supervisorial District Move Pleases Beach

LONG BEACH, July 30.—[illegible] the action of the County Board of Supervisors in directing that the entire city of Long Beach be included in one Supervisorial district instead of in two as at present, is hailed here today with acclaim.

The action of the Board is the climax of a long, hard fight in the city's political entity as to certain lines are concerned.

In a resolution adopted yesterday the Board of Supervisors drew the boundary lines of the Second and Third districts so that Long Beach will be entirely in the Second district, in which lives its long time champion.

Action of the Supervisors came after efforts on the part of Long Beach interests to have placed in the November ballot a proposal to divide the county into three supervisorial districts instead of five, creating entirely new district lines. Petitions aimed to bring the proposal before the voters of the county were circulated by the Long Beach Chamber of Commerce, the Kiwanis Club, the Lions Club, the Rotary Club, the Exchange Club, the Women's City Club and other civic bodies, because of the expense involved in a special election, namely $60,000, it was said to have prevailed upon the conspirators to postpone the proposal until it could be put on the ballot at the regular fall election of 1928.

HARGRAVES MEET

Members of Family Assemble for Annual Reunion

LAGUNA BEACH, July 30.—[illegible] bers of the Hargrave family from [illegible] corners of the globe were here over the week-end for their annual reunion. All of the family were entertained on the lawn of Mrs. Kate Francisco, one of the Hargraves. There were 250 members present at the reunion.

The Hargrave family is one of the oldest in the Southwest and at one time owned all property in what now comprises the Laguna Beach district and the city of El Modena.

An interesting program was arranged and athletic events for many of the family were held. Descendants of Lottie Hargrave, [illegible] Judge Hughston of Texas, [illegible] number, presented the [illegible] beautiful shawl.

VENTURA GAS PLANT EMPLOYEE INJ[illegible]

VENTURA, July 30.—[illegible] employee of the Southern California Gas Company and brother of Dr. Hearne, local manager of the Southern California Edison Company, was injured at 8:30 o'clock this morning while on duty at the gas company plant on the Avenue when the wheel of one of the trucks he was driving threw him against another truck and broke three of his ribs.

He was rushed to the Ventura County Hospital, where he was attended by Dr. Homer, who said that Mr. Hearne was not seriously injured and that he would have to remain in the hospital for a few days.

BOOTLEG LIQUOR IN HAIR-TONIC BOTTLES

RESEDA, July 30.—J. P. Hinkey, who [illegible] barber shop and pool room on Reseda avenue, are booked by the sheriff's office on charges of possessing a quantity of liquor and violating the Volstead act. Hinkey is operated in the pool hall. It is asserted that several bottles containing illicit liquor were found in the rear of the barber shop.

WELL MADE CAPTAIN

SACRAMENTO, July 30. (AP)—[illegible] Kerneywell of Piedmont in the Air Service Reserve was appointed a captain in the California National Guard and assigned to headquarters of the Fortieth Division Air Corps to the division commander.

FRESNO LABOR WAR END LOOMS

Definite Action Taken by Builders' Exchange

Give Directors Full Power to Deal With Union

Question of Dissolution Now Placed to Vote

FRESNO, July 30.—Settlement of labor difficulties which for a time threatened to precipitate the building industry of Fresno into a condition of chaos and out of which came the announcement oy the San Joaquin Valley Industrials Association of establishment of the American plan here was believed to be on the way toward amicable adjustment today following the action of the Fresno Builders' Exchange last night in voting to vest its board of directors with full power to negotiate further with the Fresno Building Trades Council.

The builders' action was taken at a meeting which was called by President Martin for the purpose of dissolving the organization. Such dissolution would have been followed by the taking up of the labor problem heretofore handled by the builders' unit by the Industrial Association. No vote was taken on the question of dissolution, it was said by officials of the exchange. Directors of the association had voted unanimously to dissolve their organization and turn its affairs over to the Industrial Association when they reached a decision of relations with the union representatives on the question of a $1.00 per day wage and working agreement. The unions had demanded 41 to 49 per cent wage increases, in addition to which the painters demanded a $6 per day.

Whether the vesting of full power in the exchange directors will mean that they will confirm their decision to dissolve was a matter of speculation today, inasmuch as the authority vested in the directors included the right to dissolve the body if they see fit.

While it was announced that the policy will be outlined that will be to the best interests of the building industry of Fresno, no detail of the policy was made public.

Supervisorial District Move Pleases Beach

LONG BEACH, July 30.—News of the action of the County Board of Supervisors in directing that the entire city of Long Beach be included in one Supervisorial district, instead of in two as at present, was hailed here today with acclaim.

The action of the Board is the climax of a long, hard fight for the city's political entity so far as county lines are concerned.

In a resolution adopted yesterday the Board of Supervisors directed that the boundary lines of District Nos. One and Three be revised to eliminate the dividing line which runs north and south through the very center of the city. Under existing boundaries Long Beach is represented on the Board of Supervisors by two Supervisors, neither of whom lives in Long Beach.

Action of the Supervisors follows efforts on the part of Long Beach interests to have placed on the November ballot a provision to divide the county into seven Supervisorial districts instead of five, creating an entirely new district for Long Beach. Petitions aimed to bring the question before the voters of the county were being circulated by the Long Beach Women's City Club two years ago, but because of the expense involved in a special election, county officials said to have prevailed upon the circulators to postpone the question until it could be put on the ballot at the regular fall election of 1926.

HARGRAVES MEET

Members of Family Assemble at Annual Reunion

LAGUNA BEACH, July 30.—Members of the Hargrave family from corners of the globe were here yesterday for their annual reunion. The family were entertained at the home of Mrs. Kate Francisco, one of the Hargraves. There were 219 members present at the reunion.

The Hargrave family is one of the oldest in the Southwest and at one time owned all property that now comprises the famous Modjeska ranch and the city of El Modena.

An interesting program was arranged and exhibits of the work and tradition of the soviet. Many of the family were in the Descendants of Lettige Hargrave and Judge Hughton of Texas, fifty-four in number, presented the hostess with a beautiful shawl.

VENTURA GAS PLANT EMPLOYEE INJURED

VENTURA, July 30.—Ed Hearne, employee of the Southern California Gas Company and brother of Fred Hearne, local manager of the Southern California Edison Company, was injured at 8:30 o'clock last night while on duty at the gas company's plant on the avenue when the front wheel of one of the motorcycles threw him against another machine and broke three of his ribs.

He was rushed to the Big Nose Hospital, where he was attended by Dr. Horner, who said today that Mr. Hearne was not severely injured, and that he would have to remain in the hospital for a few days.

BOOTLEG LIQUOR IN HAIR-TONIC BOTTLES

RESEDA, July 30.—R. Lamport and J. P. Hinkey, who are employed in a barber shop and pool room on Reseda avenue, are booked by the police on a charge of possessing a gambling device and violating the liquor law. According to police a punchboard was being operated in the pool hall. It also is asserted that several bottles of alleged illicit liquor were found. All liquor bottles were marked "hair tonic," and were in the rear of the barber shop.

WILSON HOME FOR CAMPAIGN

Declares for Young and Clarke

Speaking Tour of State

Public Statement on His Arrival

WILSON, July 30. (AP)—Declaring his support for Lieut.-Gov. Young for Governor and Robert M. Clarke for United States Senator and urging the retention of personality in voting for their nomination at the primary, United States Senator W. Johnson arrived here today.

Soon after his arrival he made public a statement in which he announced his ten-minute stopping place in which he asserted that the issues in the governorship campaign are not whether the people of California shall control the water, but whether the people of California shall control the power.

Johnson, during his speaking tour, Senator declared, will not be will discuss "State, national and international issues," but in regards it his "right to express himself as a matter of State policy and that service as I can to the State have so signally honored me."

The statement follows:

"I am not on my own initiative as a candidate, exercising my rights as an American citizen, to participate in the primary election.

"I exercise my right, and, I trust, my duty, in the matters of public concern to render such service to the people who have so honored me.

STATE'S ISSUES

"The Association of California, free from corporate control, is a small part. And it was the desire that our whole organization and the government of the State was made truly representative.

"The humanitarian laws are not endangered; if our water and the instrumentality of the people might protect them are in peril; if the Railroad Commission, the bulwark between the people and exploiting corporations has the praise only of those, and the dissenters by all others; if our primary laws have been subject to politics; if the activities of the said just commonwealth no longer wholly functional, then we are interested them; if the service has deteriorated, if the State is divided between the people; if whether the people or corporations shall control the State government—these are the issues that I discuss.

"In speaking tour, Senator Johnson

Risking of Life to Save Another Brings Reward to Fair Swimmer

Bravery Displayed in Rescue of Boy from drowning at one of the near-by beaches, yesterday brought Bobbie Middlemas, 44-year-old heroine, the Breakfast Club hero medal. Photo shows Maurice DeMond pinning medal on Miss Middlemas while Senator Reed Smoot, the club's guest of honor, looks on.

A Lesson in Machine Gunnery is being given Edna Pierre, former George M. Cohan star, in the above photo. The scene is the United States Army camp in the Sesquicentennial grounds at Philadelphia, and the instructor is Private Nix of Eighth Tank Corps.

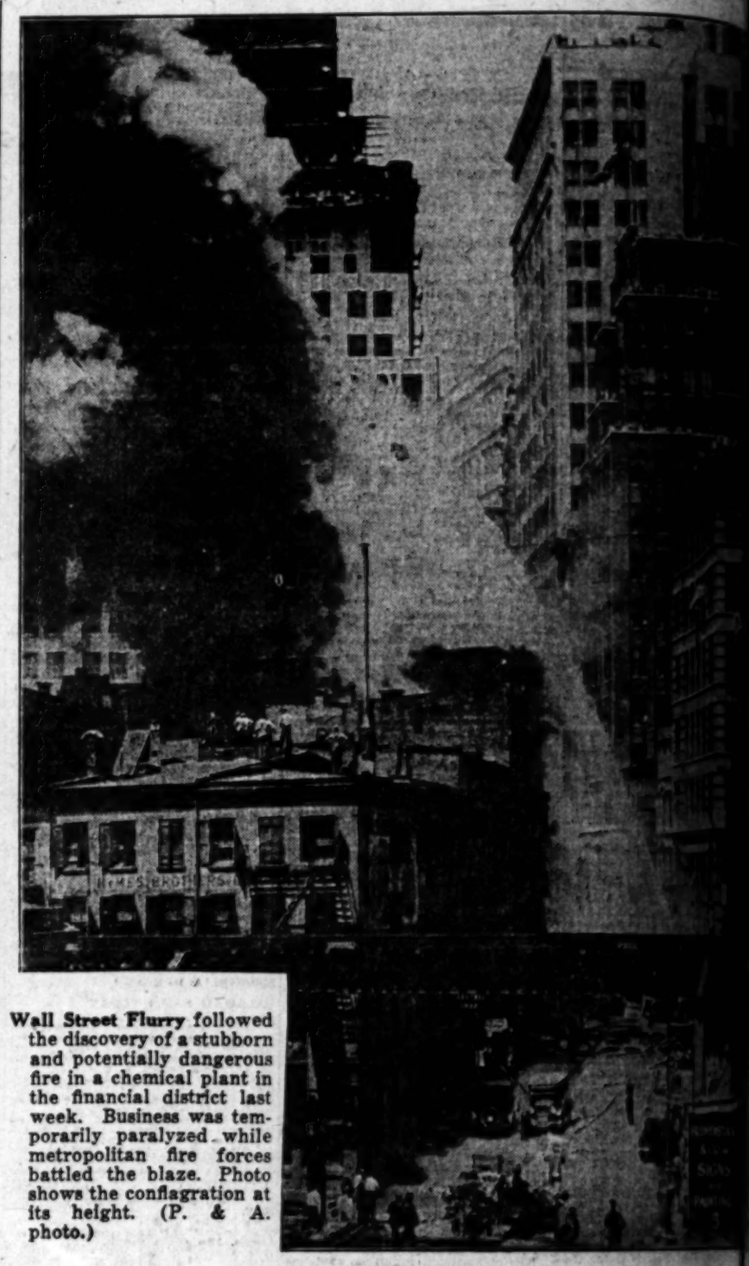

Wall Street Flurry followed the discovery of a stubborn and potentially dangerous fire in a chemical plant in the financial district last week. Business was temporarily paralyzed while metropolitan fire forces battled the blaze. Photo shows the conflagration at its height. (P. & A. photo.)

Neither Whale Nor Shark is the monster pictured above. It's the air mammoth Los Angeles as she appeared on her first time out of the hangar at Lakehurst, N. J., since being reconditioned. The dirigible made several short trial flights. (P. & A. photo.)

Learn Game from Ground Up if you want to enter the airplane industry, is the advice of Maj. C. C. Moseley of the Western Air Express and commander of the Air Corps, Fortieth Division, who urges training in the Air Corps. Photo shows Pershing Square recruiting office.

Religious Turmoil in Mexico centers largely about the person of Archbishop Jose Mora del Rio (above,) ranking Catholic official in Mexico. (P. & A. photo.)

Six of the World's Most Modern and Powerful Locomotives, aggregating in value $800,000, arrived here this week to begin the work of transporting California perishable crops East at express train speed, and bringing Eastern visitors to the State. They are the first of the Southern Pacific company's three-cylinder, ten-drive-wheel locomotives. Each is 101 feet in length and weighs 688,200 pounds.

Our Standard Time is Checked and corrected by means of the giant telescope pictured above, part of the equipment at the Naval Observatory at Washington. Prof. Peter Hall, astronomer, is shown taking an observation. (P. & A. photo.)

Left Behind by the S. S. Van Dyck when the liner sailed out of New York this week, Nora Miesto (on ladder) and Marcelle La Vin (below) chartered a tug and caught the departing steamer at sea. Photo shows the enterprising misses boarding the Van Dyck by means of a ladder. (P. & A. photo.)

Two Million Addicts annually spend $400,000,000 on narcotics in the United States, according to a recent survey of the narcotics division of the Treasury Department. Photo shows Col. L. G. Nutt of the division, examining opium outfit seized by his men in recent raids. (P. & A. photo.)

KHJ Radio Artists for Today are (left) Marika De Kerekjarto, concert pianist; (middle upper) Charlotte McKenna Hodge, soprano; (middle lower) Mary Stuart Edwards, soprano of the San Antonio Lions' club, and (right) Samuel Furedy, cellist.

Swimmer

ecked and corrected by means pictured above, part of the Observatory at Washington. onomer, is shown taking an . photo.)

Kerekjarto, concert pianist; no; (middle lower) Mary club, and (right) Sambo

Mary Browne Victorious Over Molla Mallory

SPORTS
The Los Angeles Times

SATURDAY MORNING, JULY 31, 1926.

ANGELS WIN AND STARS LOSE IN EXTRA INNINGS

ERAPHS DOWN DUCKS IN THIRTEENTH FRAME, 10-8

...tz, Jahn, Krug Bunch Swats Off Ortman in Unlucky Inning to Finally Defeat Beavers

PORTLAND, July 30. (Exclusive)—After having a five-...ad shot out from under them by a Portland base-hit ...e in the sixth inning, Marty Krug's league-leading ...s battled on until the thirteenth, when they bunched ... off of Lefty Ortman to put over two runs and win a ...-and-a-half-hour struggle, 10 to 8, here today.

...e innings the contest was a ...ing affair, with Yarrison and ... the starting hurlers, yielding enough safeties to produce eight runs for both the Seraphs and Ducks. But "Whitey" Glazner and Ortman, who relieved Yarrison and Leverette in the sixth, were extremely tight with their base knocks and from the sixth on until the thirteenth the two clubs battled without a semblance of a ...ing produced. Glazner's relief ... was especially brilliant, the ... getting but one hit off the ... Seraph slabster in the ... rounds.

The Angels won the contest in ...thentic when they nicked ... for a double, a walk, a ... and another double to ... their winning markers. ... Statz gave the Angels ... in the thirteenth when ... touched an ordinary hit be... first and second into a ... Hemingway struck out. ... tried to pitch outside to ... and finally walked Wally. ... came up with a single ... scene and Statz romped ... Marty Krug, who had ... Brazill at third when ... Ortman took the ... followed with a double to ... and Hood scored to give the ... a two-run lead.

...Beavers retired in or... in the home half of eleventh so ... didn't even get a chance ... down fighting.

The Angels got off in front by nick-

(Continued on Page 11, Column 1)

CLUB STANDINGS

PACIFIC COAST LEAGUE

	W.	L.	Pct.
LOS ANGELES	71	42	.628
Oakland	61	52	.540
Sacramento	62	54	.534
Missions	59	55	.518
Seattle	54	63	.462
HOLLYWOOD	53	64	.453
Portland	52	65	.444
San Francisco	50	67	.427

Yesterday's Results

Oakland, 9; HOLLYWOOD, 7 (11 innings.)

LOS ANGELES, 10; Portland, 8 (13 innings.)

Sacramento, 7; Missions, 6.

San Francisco, 2-5; Seattle, 0-2.

How The Series Stand

HOLLYWOOD, 2; Oakland, 2.

LOS ANGELES, 2; Portland, 2.

Missions, 3; Sacramento, 1.

San Francisco, 4; Seattle, 0.

NATIONAL LEAGUE

	W.	L.	P.c.		W.	L.	P.c.
Pittsburgh	54	40	.574	Brooklyn	50	49	.505
Cincinnati	56	43	.566	New York	46	49	.484
St. Louis	53	44	.546	Philadelphia	38	56	.404
Chicago	50	47	.515	Boston	38	57	.400

Yesterday's Results

Philadelphia, 9; Pittsburgh, 3.
Brooklyn, 4; Chicago, 1.
St. Louis, 3; New York, 2.
Cincinnati at Boston, double-header, rain.

Games Today

Pittsburgh at Philadelphia.
Cincinnati at Boston (two games.)
Chicago at Brooklyn.
St. Louis at New York.

AMERICAN LEAGUE

	W.	L.	P.c.		W.	L.	P.c.
New York	63	34	.652	Washington	48	47	.505
Cleveland	57	44	.564	Chicago	51	50	.505
Philadelphia	51	48	.515	St. Louis	51	50	.414
Detroit	52	49	.515	Boston	31	69	.310

Yesterday's Results

New York, 10; St. Louis, 8.
Cleveland, 4; Philadelphia, 1.
Boston, 4; Detroit, 2.

OAKS WIN WHEN AL BOOL HOMES

Circuit Smash Gives Acorns Victory in Eleventh

Oakland Overcomes Five-Run Lead to Annex, 9 to 7

Fullerton, Mulcahy Treated Roughly by Visitors

BY ROBERT RAY

There was a run on the delicatessen stores in the neighborhood of Wrigley Field yesterday evening, the reason for same being because Oscar Vitt's Hollywood Stars and Ivan Howard's Oaks couldn't reach a decision until nearly six o'clock. The Acorns finally won out in the eleventh when Catcher Al Bool lined one of Hank Hulvey's offerings over the wall with Looey Guisto on first and two out, giving the Howardmen a 9-to-7 verdict.

Games like yesterday's are liable to get all of the husbands in Los Angeles down on "free baseball for the ladies" because there are some husbands who would expect their wives to leave a ball park with the score tied merely because there was a dinner to prepare. And delicatessen dinners have been known to start divorce proceedings, so there's no telling just how many marital crafts the Oaks and Stars headed toward the rocks just because they couldn't reach a decision until nearly six o'clock.

At one time the Stars held a five-run lead over the visiting Acorns but Curt Fullerton and Phil Mulcahy couldn't hold the margin and before the ninth inning had rolled around the Oaks had tied the score tighter than a No. 2 shoe on a No. 6 foot, which you'll admit is tight.

AL BOOL DOES IT

Then in the first of the eleventh the Oaks decided that it was time to eat so they stepped out and put over their two runs. "Buzz" Arlett started the inning off in auspicious style by ramming a single to center and Jimmy Caveney did his part by bunting the "Buzzer" to second. However, Buzz rounded second a bit too entirely too much vim and vigor, but not enough balance. Anyhow, Arlett stumbled and before he could scramble back to the hassock Johnny Kerr whipped the ball to "PeeWee" Lee, who gently but firmly tagged Buzz to complete a double play on a sacrifice. That should have made the world safe for democracy and all that's good in Hollywood, but, no! Looey Guisto was hungry and he wasn't going to let a little thing like a double play stop a rally, so he up and beat out an infield tap. Then came Al Bool, who was even more hungry than Looey, with his drive over the bricks, giving the Oaks two runs on which to coast through the Hollywood-half of the eleventh.

Tony Governor made a great catch of Dud Lee's drive down the left field line to further squash the Hollywood hopes, but Les Sheehan, batting for Cook, drew a walk. Skipper Vitt went in to bat for Hulvey, but his best effort was to force Sheehan at second. In trying for a double play Reese threw low to first, Vitt reaching second. But

(Continued on Page 11, Column 2)

"YOU KNOW ME, AL"

Said "Hank" Hulvey, Hollywood hurler, when Al Bool came to bat in the eleventh inning yesterday. Al evidently did know all about Hulvey for he smacked Hank's offering clear over the left-field wall for a home run that gave the Oaks a 9-to-7 victory.

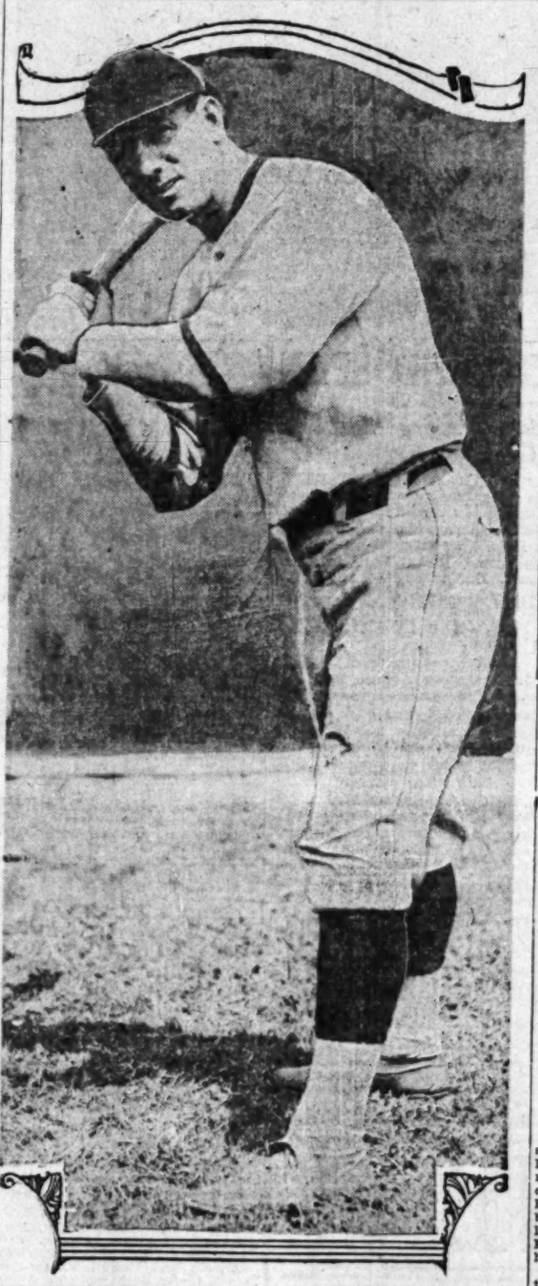

Babe Ruth Smashes Thirty-Second Homer

Well Ballou, No. 32 Means One on You

ROSENBERG IS VICTOR ON A FOUL

Eddie Shea Breaks Both Hands in Fight With Johnny Leonard

CLEVELAND (O.) July 30. (AP)—Charley (Phil) Rosenberg, bantamweight champion of the world, won from Midget Smith, Chicago, on a foul in the fifth round of a scheduled ten-round bout at Taylor Bowl here tonight.

Phil Kaplan, New York, won on a technical knockout over Larry Estridge in the third round of another ten-rounder, because the former negro middleweight champion refused to fight.

The semifinal put on after the main bout, developed into the best of the card. It ended in a technical knockout for Eddie Shea, Chicago, who floored Allentown Johnny Leonard ten times before the referee stopped it after Leonard took counts of nine three times in the sixth round.

Shea broke both his hands.

CALIFORNIA ACE TRIMS VETERAN

Santa Monica Star Wins in Two Sets, 6-4, 6-4

Likely to Meet Helen Wills in Finals Tomorrow

National Champion Disposes of Mrs. Schmitz

EAST HAMPTON (N. Y.) July 30. (AP)—Miss Mary Browne of California, captain of the Wightman Cup tennis team which recently brought back the International trophy, probably will meet the American champion, Helen Wills, in the finals of the Maidstone club invitation tournament here Sunday.

Miss Browne played one of the most thrilling matches of her career today in defeating Mrs. Molla Bjurstedt Mallory, former American champion, 6-4, 6-4. Mrs. Mallory hit out with her old power and precision but Miss Browne covered court beautifully and refused to concede anything.

Both players showed far better tennis than did Miss Wills in conquering Mrs. Frederick Schmitz of New York, 6-2, 6-1. Several times the champion erred when called on to quit the baseline, but offered no complaints after the match, her second since her operation for appendicitis.

SCHWARZ WINS BOUT AT LEGION

Izzy Has No Trouble Taking Decision Over Delos Kid Williams

Corporal Izzy Schwarz, paradoxical as it may seem, outgeneraled Delos Kid Williams in nine out of ten rounds last night and took an easy decision in the main event at the Hollywood Legion Stadium. Schwarz beat Williams from here to Delos, a little Island in the Aegean Sea, and Referee Freddy Gilmore raised his hand without a moment's hesitation.

The corporal beat Delos so badly that the fans amused themselves toward the close of the tenth round by clamoring for a draw. Mr. Gilmore, who is notoriously indifferent to the roar of the crowd, called it the way he saw it.

In the fifth round only did Williams make a showing against Schwarz. The other nine sessions belonged to the little New Yorker without exception. It was a good fast fight, with Schwarz always on the winning side.

Knockout Kelly, a hardy boy and one who has seriously embarrassed many a good fighter hereabouts, got knocked out by Freddie Mack in the third round of the semi-wind-up. The fight was billed as a slugging affair, and the advance dope, strange to say, ran true to form. Kelly took the lead and put Mack on the floor for a nine count with a hard left to the stomach in the first round. Mack got up, weathered a storm of punches that were designed to repeat the performance, and fought his way clear.

In the third, Kayo took a right to the chin and crumped to the floor, a goofy smile on his lips. He came up in time to beat "ten" and it looked for a while as though he might come out of it all right. But Mr. Mack had other plans for him and a moment later his right glove smacked solidly against Kelly's chin and it was all over.

Benny Furrell, Filipino streak, took a six-round decision over Billy Tingle, the leading comedian of Fistiana. Furrell was too fast and clever for Billy and couldn't see any humor in the situation at all. Art Craig and Marcellion Lomelli went four rounds to a draw and Phil Cohen copped the curtain-raiser over Stan Risdon.

YANKEES ANNEX NINTH STRAIGHT

Defeat St. Louis, 10 to 8, in Eleven Innings

Bambino Scores Gehrig With Clout in Third

Two Singles and Error Bring Winning Run

ST. LOUIS, July 30. (AP)—The New York Yankees won their ninth consecutive victory today, defeating the St. Louis Browns in the fourth game of the series, 10 to 8. The contest went eleven innings. Each scored once in the tenth. The Yankees put over the winning runs in the final frame on two singles and a Brown error. Ruth hit his thirty-second homer of the season in the third inning, scoring behind Gehrig.

NEW YORK	AB	R	H	O	A	ST. LOUIS	AB	R	H	O	A
Combs,cf	4	1	2	2	0	Mellio,2b	4	1	0	1	5
Koenig,ss	5	0	0	5	3	Rice,rf	6	1	2	2	0
Gehrig,1b	3	1	2	13	0	Sisler,1b	4	1	2	15	0
Ruth,lf	5	3	1	1	0	Williams,lf	4	2	2	1	0
Paschal,rf	4	2	2	2	0	Miller,cf	4	0	3	2	0
Lazzeri,2b	4	1	2	4	6	Mc Ma's,3b	5	0	0	0	4
Dugan,3b	5	1	0	0	4	Schang,c	3	1	1	4	0
Bengough,c	4	0	0	3	2	Gerber,ss	5	0	0	2	3
Hoyt,p	1	0	0	0	0	Ballou,p	0	0	0	0	1
McQuaid,p	2	0	0	0	1	Giard,p	3	0	0	1	3
Braxton,p	1	0	1	0	0	Wingard,p	0	0	0	1	0
Shocker,p	1	0	0	0	0	Bennett,z	1	0	0	0	0
						Durst,zz	1	0	0	0	0
Totals	43	10	14	32	16	Totals	39	8	12	30	16

x—Batted for Ballou in 2nd.
xx—Batted for Wingard in 11th.

SCORE BY INNINGS

New York	0	3	1	0	0	2	0	0	0	1	3	—10
St. Louis	0	0	1	0	0	0	0	0	0	0	1	— 8

SUMMARY

Errors—Mellio, Miller, Gerber, Ballou, Sewereid. Two-base hits—Rice, Schang, Lazzeri, Sewereid. Three-base hit—Lazzeri. Home runs—Ruth, Paschal, Williams. Stolen bases—Rice, Williams. Sacrifice hits—Sisler, Koenig, Lazzeri. Double plays—Koenig to Gehrig; Lazzeri to Gehrig; Koenig to Lazzeri to Gehrig. Left on bases—New York, 11; St. Louis, 5. Bases on balls—Off Hoyt, 3; McQuaid, 2; Shocker, 1; Giard, 4. Struck out—By McQuaid, 2; Braxton, 1; Ballou, 2; Giard, 3. Hits—Off Hoyt, 5 in 2 2-3 innings; Braxton, 2 in 1 1-3 innings; Ballou, 5 in 8 innings; Wingard, 3 in 1 1-3 innings; McQuaid, 4 in 1 1-3 innings; Shocker, none in 1 2-3 innings; Giard, 9 in 6 2-3 innings. Winning pitcher—Shocker. Losing pitcher—Wingard. Umpires—Owens, McGowan and Ormsby. Time of game—2h. 29m.

LENGLEN'S DECISION SOON

PARIS, July 30. (AP)—Suzanne Lenglen will decide within a few days whether she will proceed to the United States under the direction of Charles Pyle, American sports promoter, or whether she will refrain from all tennis until the Riviera season opens.

The Plantation
ON WASHINGTON BLVD. BEYOND CULVER CITY

Yes Sir...this is Prize Nite

Valuable gifts and handsome souvenirs for all who attend this delightful party

Start the evening right by having your guests enjoy our Tasty Southern Dinners

That inimitable Comedian
HARRY VERNON
will entertain you

Roy Ingraham's Orchestra plays for dancing

Phone EMpire 1262

STAR SLOOPS RACE TODAY

...ries of Three Races Over Newport Ocean Course to Decide Pacific Coast Champion

...s meant to give the visiting yachtsmen an opportunity to tune up their ... in order to give the visiting yachtsmen an opportunity to tune up their ... originally scheduled to start yesterday afternoon, was shifted to this ... The first race of a series of three will be started at 2:30. Two ... tomorrow afternoon, the first at 1:30, will decide the interclub ... for the year.

... were busy painting and ... the hulls of their ... yesterday afternoon in prepar... for the im... races.

... Hillmann's ... Tommy ... Bob Webb, ... Tom Rob... and Ralph ... Alcyone ... all up on ... boys. Tom... and the Tom ... bull in ... condition. ... was putt... the 275 in ... a dis... paint job, ... for some ... took the ... of the Alcyone. After a succession of early-season races, ... fell down last week dur... the elimination series.

Part of the San Diego fleet, the Imp and Ynez, are anchored in the lower bay. Neither boat has done much in San Diego waters this year. Joe Jessup's Windward, and E. L. Peterson's Winnit II appear to be the class of the Silver Gate entries.

According to B. Rey Schauer's hysician, the commodore will not race the Movie Star I. Schauer has been ill for some time, and although he might be willing to race, it would only

(Continued on Page 11, Column 6)

BOOT TO BOOT, BLACK MARIA AND DISPLAY FAVORED TODAY

CHICAGO, July 30. (Exclusive)—Ten colts and one filly were named today in the overnight entries for tomorrow's $100,000 American derby. There were several added starters that upset the calculations of the dopesters.

All of the eleven possible starters were taken out for short gallops today, but nothing was attempted in the nature of workouts over a distance of ground. The track was in perfect condition and unless rain falls will be lightning fast.

A crowd of 40,000 is expected to see the eighteenth renewal of Chicago's three-year-old turf classic which has not been run since 1904 at old Washington Park.

While the field is not as notable as such a rich purse deserves, there are three great horses entered that should put up a fine

(Continued on Page 11, Column 4)

GLENNA COLLETT VICTOR

...a Thrilling Victory by Winning Five of Last Six Holes in Shenecossett Play

SOUTHERN POINT (Ct.) July 30. (AP)—In a thrilling finish Glenna Collett of Providence, R. I., today came from behind and, winning five of the last holes, overcame a lead of 4 up and won the eighth annual women's ... golf tournament of the Shenecossett Country Club by defeating ... Orcutt of Englewood, N. J., 1 up.

... Miss Collett's fifth victory ... event, but never before has ... called on for such spectac... ular golf as Miss Orcutt forced her ... to play today. The national champion shot the 6512 - yard links in 82, one over women's par. While her 19-year-old opponent, who was medalist in the qualifying round with 82, today took 83.

Having thrown away several holes during the first half, Miss Collett found her game just as miss Orcutt began to ..., and to the amazement of the gallery, turned apparent defeat into a brilliant victory.

Miss Collett could not control her putter for twelve holes and saw hole after hole slip away after she had reached the carpet on even or better terms than her younger opponent. She settled down and played unbeatable golf on the last six holes, getting two birdies and four pars.

(Continued on Page 11, Column 4)

PRINCESS DOREEN WINS

NEW YORK, July 30. (AP)—Princess Doreen won the Saratoga Handicap of a mile and a quarter today by six lengths, with Blondin second and King Solomon's Seal third. Several of the high-class contestants, including Peanuts and Sarazen, found the muddy going too much for them. The time was 2:08 2-5.

The Flash Stakes, also a feature of the Saratoga inaugural, fell to Osmand, followed by Candy Queen and Sun Forward. The time for the five and one-half furlongs was 1:08 3-5.

ARNE BORG IN NEW RECORD

Shatters World Mark for Mile Swim; Stan Kistler of Pasadena Third in National Diving Contest

PHILADELPHIA, July 30. (AP)—One world's record was shattered and another established in the national A.A.U. swimming championships in the Sesquicentennial pool today.

Arne Borg, Illinois A. C., Swedish star, who yesterday broke the half-mile mark, continued his record-breaking performance today by clipping 47 3-5 seconds from the mile mark in the outstanding performance of the meet. He swam the mile in 21m. 46 2-5s.

Walter Spence, Brooklyn Central Y.M.C.A., set a new record when he negotiated the 330-yard medley swim in 2m. 28 2-5s. Walter Laufer, Cincinnati, finished second, five yards behind the winner.

Pet Dejardins of Miami, Fla., present national outdoor and indoor fancy diving champion, retained his

(Continued on Page 11, Column 8)

FIDEL LA BARBA MATCHED TO MEET EMIL PALUSO IN CHICAGO

CHICAGO, July 30. (Exclusive)—Fidel La Barba, world's flyweight champion who arrived in Chicago from the west coast last Thursday, has been matched to meet Emil Paluso of Salt Lake City in a ten-round bout to be staged by Jim Mullen at Cubs' Park on the night of August 14.

La Barba's title, however, will not be at stake as the weight agreed upon is 118 pounds. The flyweight limit is 112 pounds and the champion does not expect to make this weight in defense of the title in the next six months.

With the signing of La Barba, two world's champions will appear on the August 13 card, the other being Charley Phil Rosenberg, world's bantamweight champion, who will defend his title against Bud Taylor in Chicago on September 10. Rosenberg's opponent for the August 13 go will be announced later.

La Barba fought Paluso at Vernon some time ago, giving the Salt Lake boy a terrific pasting over the twelve-round route. The bout was a no-decision affair, but sports writers agreed that Paluso did not win more than two rounds. Ted Frenchie, Fidel's brother, and August Gotto, his sparring partner, leave today for Chicago.

SLATTERY KNOCKS OUT BRITTON IN ONE ROUND

ALBANY (N. Y.) July 30. (AP)—Jimmy Slattery, light-heavyweight, of Buffalo, knocked out Billy Britton, of Columbus, Kan., in the first round of a ten-round bout here tonight. The knockout came at the end of one minute and nine seconds of fighting.

Britton never had a chance with Slattery. For the first fifty seconds Slattery used very effective left jabs to Britton's body and then delivered the knockout with a short right-hand punch to the jaw. Slattery weighed in at 169 1-4 pounds and Britton at 168 1-4.

BASEBALL TODAY
WRIGLEY FIELD
LADIES FREE
OAKLAND vs. HOLLYWOOD
South Park and 41st Street Daily, 2:45 P.M. Sundays, 1:30 P.M.

Bentley Defeats Bullock-Webster, 3 and 1, in Brentwood Invitational Event

HOME CLUB STAR SCORES EVEN PAR IN FAST PLAY

Ferguson, Beckwith and Smoot in Semifinals Today; Mixed Foursomes Tomorrow

BY BILL WISE

L. V. Bentley, husky Brentwood challenger, defeated Capt. A. Bullock-Webster, 3 and 1, to slip into the semifinals of the title flight in the annual invitational tourney at his home club yesterday.

W. W. Beckwith, Rancho veteran, won from the fast-stepping Los Serranos youngster, Clifford Little, and will play Bentley this morning for the honor of meeting the winner of the Ferguson - Smoot match in the eighteen - hole finals tilt this afternoon.

L. V. BENTLEY.

Perry Ferguson, club champ, who scored a 72 to tie Dr. C. G. Hartley for low gross honors in the invitational qualifying play, dropped a fine putt for a par 4 to halve the eighteen hole and defeat a Brentwood clubmate, W. B. Dickinson, 1 up, yesterday. C. E. Smoot, one of the most popular and hard-hitting members of the local fraternity, hailing from the Los Angeles club, traveled to the nineteenth to defeat George P. Shaw of the California club, 1 up.

Smoot and Shaw engaged in a great golfing battle royal before the former held his hand aloft after a five-putt on the nineteenth, but the defeat of Bullock-Webster was a distinct surprise. Bentley is well capable of the fine game he played yesterday, but Bullock-Webster is several strokes better than many of the best in this vicinity and was touted to win his match.

W. W. Beckwith, still proving his claim to national senior golf laurels—and wearing one of the little trick sun-gadgetts—also affected by Helen Wills and Capt. A. Bullock-Webster, knew too much golf for his young opponent yesterday and will give Bentley a great run for his money this afternoon. Ferguson knows just enough golf to win from Smoot, but if he forgets many shots, the Los Angeles ace is going into the title flight finals and with a great chance of copping major honors.

Brentwood officials are to be commended for cutting the championship finals to eighteen holes, and scheduling the last set-to for this afternoon. All flight finals will be completed today an the course will be clear tomorrow for the two-ball mixed foursome tourney that will conclude the present invitational schedule.

The mixed event will draw many of the best golfers in this vicinity and while nearly 100 have already signed up, entries will still be accepted and starting times reserved by phoning A. H. Painter, tourney manager, at the club, Santa Monica, 213-38.

Third-round results yesterday, were as follows.

CHAMPIONSHIP FLIGHT, 10 A.M.

L. P. Ferguson defeated W. B. Dickinson, 1 up.
C. E. Smoot defeated George P. Shaw, 1 up.
W. W. Beckwith defeated Cliff Little, 6 and 5.
L. V. Bentley defeated A. Bullock-Webster, 3 and 1.

SECOND FLIGHT, 1:00 P.M.

Harold Goodwin defeated Neal Burns, 4 and 2.
Chelton Jennings defeated Waldo H. Loran, 3 and 1.

THIRD FLIGHT, 12:55 P.M.

C. Shockley defeated V. J. Holt, 1 up.
W. F. Lohman defeated R. K. Gilbert, 3 up.

FOURTH FLIGHT, 12:45 P.M.

O. N. Hardy defeated L. M. Ballshack, 4 and 3.
H. H. Wells defeated J. L. Martin, 3 and 1.

FIFTH FLIGHT, 12:35 P.M.

C. R. L. Crenshaw defeated C. H. Christie, 1 up.
P. T. Lowe defeated A. E. Pattison, 1 up, 19th.

SIXTH FLIGHT, 12:25 P.M.

E. J. Bleger defeated W. M. Adler, 5 and 4.
W. K. Gatewood defeated P. C. Stevens, Jr., 2 up.

SEVENTH FLIGHT, 12:15 P.M.

Howard Dunbar defeated F. W. Combs, 3 and 2.
Harry Maxwell defeated Harry Hopkins, 3 and 1.

EIGHTH FLIGHT, 12:10 P.M.

J. McC. Bryan defeated J. J. Bogardus, 4 and 2.
Don Rex defeated C. H. Crippen, 1 up.

Celebrities Inaugurate Girard Today

Victor Girard will lead a foursome consisting of Norman Macbeth, Jack Neville and S. F. MacFarlane over the full eighteen-hole course of the Girard Golf and Country Club for the first time this afternoon, followed by several score of other players keen to take part in the informal ceremonies of the occasion.

William B. Bell, builder of the course, will return over the last nine holes to the club. Victor Girard and Vice-President MacFarlane accepting for the membership. Manager Jess Puryear will then receive instructions to take the course and care for it in the name of the club.

The play will be in competition with par 70 and it is expected that the first afternoon's efforts will hit close to the mark. At 5:30 o'clock there will be a driving contest for a trophy. In the evening an informal dinner-dance will be given in the clubhouse, with presentation of prizes for the best afternoon scores. A formal opening of the club will be held later in the summer.

LEADERS IN THE COAST LEAGUE

LEADING BATTERS

	G	AB	H	Pct.
Arlett, Oakland	109	386	147	.381
Boone, Missions	115	423	157	.371
Joliet, San Francisco	94	365	129	.353
Grigg, Seattle	39	150	53	.353
Averill, San Francisco	104	375	133	.355

SOME RUNS

K. Smith, Portland	42
Arlett, Oakland	39
McDowell, Missions	17
Averill, San Francisco	19
Rohwer, Portland	18

PITCHERS

	W.	L.	Pct.
Wright, Los Angeles	13	4	.765
Chief, Missions	12	6	.750
Crandall, Los Angeles	12	4	.750
Hollywood	9	3	.750
Hamilton, Los Angeles	13	6	.667
Yarrison, Los Angeles	8	4	.667

STOLEN BASES

Lane, Seattle	29
Kerr, Hollywood	25
Swanson, Missions	24
Gallaghar, Seattle	16
Mitchell, Los Angeles	15
French, Sacramento	12
Monroe, Sacramento	12

(Compiled by Leo Moriarty.)

SWIMMING MEET AT BEACH LEGION TODAY

Swimmers will come from all sections of the Southland to the foot of the former Santa Monica Legion Clubhouse this afternoon to compete in the Legion's beach carnival and oceanic mardi gras.

NEWPORT HARBOR YACHT CLUB FLAGSHIP

Commodore Joseph A. Beek of the Newport club, who flys his burgee from the speedy cruiser Vamoos, is being kept busy these days welcoming the Southern California yachtsmen to the sixth annual Southern California regatta. A steady stream of sail and power boats is sailing into Balboa Bay to attend the regatta, which starts Monday and closes Friday, August 6. [Eyre Powell Press Service Photo]

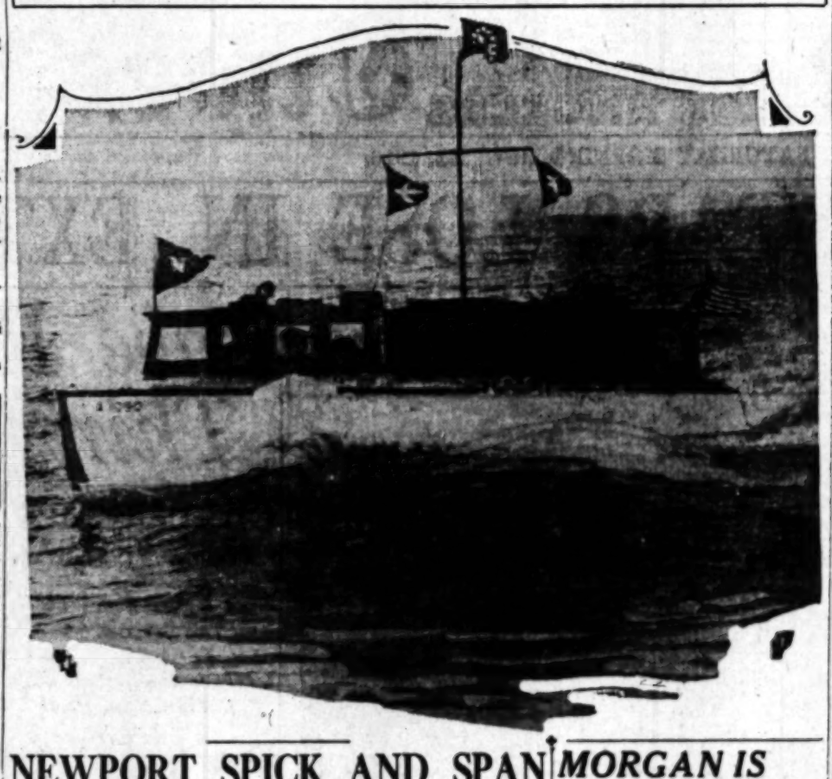

NEWPORT SPICK AND SPAN

Club Prepares to Entertain Visiting Southland Yachtsmen at Gala Regatta

Spick and span, brightwork polished shiny, flags galore, and a new coat of paint, the Newport Harbor Yacht Club is all dressed up to play the host to Southern California's visiting yachtsmen. A fleet of snappy cruisers, also clean as a whistle fore and aft, are moored alongside the club for the opening of the sixth annual Southern California regatta Monday morning.

Every member of the Newport Club from Commodore Joe Beek, down to Commodore Eddie Warmington of the Junior Yacht Club, are working to make the regatta the biggest success of the year. Eddie and his efficient staff of officers, all youngsters under 16, are going to supply shore boats to the visitors, and Eddie promises excellent service.

The van of Corinthians are already arriving at Newport and by Monday morning, the bay should be covered with boats. Part of the San Diego fleet has already arrived.

Another exciting race was staged by the Newport Junior Yacht Club yesterday afternoon. Freshening breezes kicked up the bay and sent the tiny snowbirds bounding over the billows at a great rate. Another race will be held this afternoon and another tomorrow afternoon at 1:30 o'clock. Fifteen snowbirds are racing for the city of Newport trophy.

AMADOR AT WHITTIER

Pedro Amador, the Panamanian junior lightweight champion, who has been featured in many star attractions at the Wilmington and Culver City boxing clugs in the past few months, has been signed to box the main event scheduled for eight rounds with Joe Guerrero, "The Ensco Boy," at the Whittier Legion Boxing stadium next Thursday night.

DE LA CRUZ TAKES ON MAGDALINO TONIGHT

Another good fistic card is on tap for Main-street Athletic Club fans tonight. Six four-round bouts and a six-round main event make the dish. Angel De La Cruz, sensational Filipino who was taken by surprise when he met Young Magdalino at Culver City three weeks ago, will get another chance to square himself with local fans tonight. He meets Magdalino in a return bout. Magdalino, although an unknown until he beat De La Cruz, holds decisions over Benny Dias, Jimmy Gould, Young Carpentero and the highly touted Frankie Murray. Other than knocking out Joe Rickey before Main street fans, Angel also holds a couple of decisions over August Gotto and Alkie Akol. He knocked each opponent to the mat several times.

Two of the most promising 108-pounders on the Coast are billed for the semifinal. They are Kid Lucero and Mickey Erno. They travel four rounds. Chris Cardenas and Phil Blood are carded for the special event and four other preliminaries will also be carded.

MORGAN IS CHOICE TO WIN FIGHT

Junior Lightweight Champ Favored Over O'Brien in Bout Wednesday

Although Tommy O'Brien has been meeting with unbroken success in his ring efforts during the past year, Tod Morgan, junior lightweight champion of the world, was yesterday a 10-to-8 favorite in their bout at the Olympic Auditorium next Wednesday night.

In the face of O'Brien's victories scored over some of the best lightweights in the land the fact that money is favoring Morgan comes as a surprise.

It will be the first time in a solid year that O'Brien will be on the short end of the betting. He was favorite over Ace Hudkins. He was as much as a 10-to-7 bet against Johnny Adams and Jack Spar. Furthermore, he did not lose a fight.

Morgan's supporters not alone remember him for what he was worth when he left Los Angeles with a championship a half-year ago, but they have been able to mark his startling improvement in the gymnasium in the past week.

Tod appears to be far stronger and boxing with his old rhythmical perfection, arms, legs, mind all acting in precise co-ordination.

San Francisco Cops Two From Seattle Outfit

SEATTLE, July 30. (AP)—Seattle dropped both games of a double-header to San Francisco here today, losing the first 2 to 0, and the second 5 to 2. The Seals took the first in the fourth inning when Mulligan, Averill and Jolley singled in a row. Mulligan counted on Jolley's hit. Mulsacrificed and Camilli hit to Ellsworth, Indian shortstop, while Averill made home. Seattle lost the second contest when Peters, Indian hurler who relieved Hasty, allowed a triple and a homer in the sixth, letting in three scores.

First game:

SAN FRANCISCO	AB	R	H	O	A
Valla, rf	4	0	1	2	0
Mulliga'n,3b	4	1	2	1	5
Averill,lf	4	1	1	1	0
Jolley,rf	3	0	1	0	0
Suhr,2b	3	0	1	2	3
Camilli,1b	3	0	0	15	0
Baker,ss	3	0	0	0	3
Agnew,c	3	0	1	6	0
Mitchell,p	3	0	0	0	3
Totals	31	2	7	27	13

SEATTLE	AB	R	H	O	A
Callag'n,lf	3	0	1	0	0
Ellsw'h,ss	4	0	0	2	5
Rice,cf	3	0	0	4	0
Sherlock,2b	3	0	1	3	3
Eklund,rf	3	0	0	0	0
Grigg,,1b	4	0	1	19	0
T Hold'n,3b	3	0	1	0	1
E Hold'n,c	3	0	0	4	1
Millus,p	3	0	0	0	1
Lane,x	1	0	0	0	0
Jenkins,xx	1	0	0	0	0
Bert,p	0	0	0	0	0
Totals	30	0	3	27	10

x—Batted for Millus in 8th.
xx—Batted for Callaghan in 8th.

SCORE BY INNINGS

San Francisco	0	0	0	2	0	0	0	0	0—2
Base hits	0	0	1	3	1	2	0	0	0—7
Seattle	0	0	0	0	0	0	0	0	0—0
Base hits	1	0	0	0	1	0	1	0	0—3

SUMMARY

Error—Ellsworth. Innings pitched—By Millus, 8. Runs responsible for—Millus, 1. Struck out—By Millus, 4; Mitchell, 6. Bases on balls—Off Mitchell, 3; Millus, 1. Two-base hits—Sherlock. Mulligan. Origas. Sacrifice hit—Suhr. Double play—Ellsworth, unassisted. Time of game—1h. 25m. Umpires—Van Grafian and Becker.

Second game:

SAN FRANCISCO	AB	R	H	O	A
Valla,cf	4	0	0	0	0
Mulligan,3b	3	1	1	1	1
Averill,lf	3	1	1	1	0
Jolley,rf	3	1	1	2	0
Suhr,2b	3	1	2	5	5
Camilli,1b	3	0	0	9	0
Baker,ss	3	0	1	1	3
Yelle,c	3	0	0	3	1
Griffin,p	3	0	0	0	0
Totals	34	5	6	21	10

SEATTLE	AB	R	H	O	A
Callaghan,lf	4	1	1	2	0
Ellsworth,ss	4	1	0	2	2
Rice,cf	3	0	1	2	0
Sherlock,3b	3	0	0	1	0
Hufft,rf	3	0	0	1	0
Schwab,1b	3	0	0	10	0
T Hold'n,2b	2	0	0	1	1
Jenkins,c	2	0	1	2	0
Hasty,p	1	0	0	0	0
Eldred,x	1	0	1	0	0
Lane,xx	0	1	0	0	0
Peters,p	1	0	0	0	2
E. Baldwin,q	1	0	0	0	0
Totals	34	3	4	21	10

x—Batted for Hasty in 8th.
xx—Ran for Jenkins in 5th.

SCORE BY INNINGS

San Francisco	0	1	0	1	0	3	0	0	0—5
Base hits	0	2	0	1	1	2	0	0	0—6
Seattle	0	0	0	0	0	0	0	0	0—2
Base hits	1	2	0	0	0	3	0	0	1—7

(Seven innings by agreement.)

SUMMARY

Error—Sherlock. Innings pitched—By Hasty, 5. Charge defeat to Peters. Runs responsible for—Griffin, 2; Hasty, 2; Peters, 1. Struck out—By Hasty, 2; Griffin, 2. Bases on balls—Off Griffin, 4; Peters, 2. Home run—Suhr. Three-base hits—Jolley, Averill. Sacrifices—Averill, Jolley, Callaghan. Double play—Baker to Suhr to Camilli. Time of game—1h. 40m. Umpires—Becker and Van Grafan.

McGRAW BEATS DUFFY

TOLEDO (O.) July 30. (AP)—Phil McGraw, Detroit lightweight, scored a technical knockout over Jack Duffy, Toledo, when Referee Ollie Pecord stopped their twelve-round bout here tonight in the last round. Duffy had been knocked down three times during the round and was in a state of complete physical exhaustion.

CLARKE DEFEATS VINES

Pasadena Net Star Enters Quarter Finals at Alhambra After Hard Match; Miss Cruickshank Wins

G. P. Clarke, the Pasadena tennis star who broke into prominence Thursday when he defeated Ed Woodall in the first round of the Alhambra city tennis championships, continued merrily along his way yesterday, entering the quarter finals after a hard three-set struggle with Bob Vines. The scores were 6-2, 6-8, 6-1. Clarke has bowled over two of the best netmen in Southern California in his two starts. He faces Eichelberger today and should win again.

Miss Cruickshank, another Pasadena player, went into the finals of the women's singles after springing a big surprise and defeating Peggy James in one semifinal match, 6-3, 6-3. Louise MacFarland and Gladys Patz clash today for the right to occupy the other half of the final round. The scores and schedule:

SCHEDULE TODAY

9:30 a.m.—Duff and Laing vs. Neall and partner; Miss MacFarland vs. Miss Pate.

11 a.m.—Dewrain vs. Wilkinson; Weldon vs. Allen; Houser and Houser vs. Busch and Robinson; Miss MacFarland and Miss Cruickshank vs. Miss Clowers and Miss Workman; Miss Robinson and Miss James vs. Miss Eichelberger and Miss Dunlop.

12:30 p.m.—Mosier vs. May; Busch vs. winner Weldon vs. Allen; March and De Lara vs. Botts and Burnett.

1:30 p.m.—Wilson and Mrs. Vis vs. Haight and Miss Workman.

2 p.m.—Clarke vs. Eichelberger; Myers vs. Robinson; Ordway and Mrs. Prentiss vs. Haight and Miss Clowers.

3:30 p.m.—Rancher vs. winner Myers vs. Robinson; Jasper and Ordway vs. winner Houser and Houser vs. Busch and Robinson; Wilson and Schofield vs. Myers and Cook; Roberts and Bamlow vs. winner Allen and Wilkinson vs. Dodge and Vines.

4:30 p.m.—Woodall and Rancher vs. winner Schofield and Wilson vs. Myers and Cook.

YESTERDAY'S RESULTS

Clarke defeated Vines, 6-2, 6-8, 6-1; Eichelberger defeated Shaw, 6-2, 6-6, 6-2; Dewrain defeated Alley, 6-3, 6-2; Wilkinson defeated F. Houser, 6-7, 6-3; Myers defeated Supple, 6-3, 6-1; Robinson defeated Warbeck, 7-5, 6-1; Duff defeated Cornica, 6-6, 6-1; Rancher defeated March, 6-0, 6-2; Latrd defeated Belmonte, 4-6, 6-2, 7-5; Mosier defeated Gammerfelder, 6-0, 6-2; Marsmo defeated Cate, 6-3, 6-2; Herbst defeated Burns, 6-2, 6-4; Busch defeated Neville, 6-2, 6-2; Allen defeated Dodge 6-0, 6-4, 6-4; Rancher defeated Duff, 6-4, 6-4; Mosier defeated Laing, 2-6, 6-4, 6-2; May defeated Mayme, 6-4, 6-1; Busch defeated Herbst, 7-5, 6-2; Jasper and Ordway defeated Ford and Wilson, 6-1, 6-1; Houser and Houser defeated Belmonte and Parker, 6-3, 6-4; Dodge and Vines defeated John and Hawke, 3-6, 6-1, 6-4; Mayme and Mac defeated Zahry and Callahan, 6-2, 6-0; Allen and Wilkinson defeated Ackerman and Sebell, 6-0, 6-3; Jasper and Ordway defeated Mayme and Mac, 6-2, 6-1; Roberts and Rohwer defeated Alley and Cate, 6-3, 9-7; Miss James defeated Miss Robinson, 6-0, 1-6, 6-3; Miss Patz defeated Mrs. Vis, 6-8, 6-4; Miss Cruickshank defeated Miss James, 6-3, 6-2; Ordway and Mrs. Prentiss defeated Neville and Miss Robinson, 6-4, 6-4; Charnock and Miss Cruickshank defeated Eichelberger and Miss Eichelberger, 6-2, 7-5.

Seek Injunction to Stop Jack's Bout With Gene

COLORADO SPRINGS (Colo.) July 30. (AP)—B. F. Clements, Chicago fight promoter, today filed application in United States Court in Denver for an injunction forbidding the champion to fight under any contract other than the one he asserts he holds with Dempsey.

Copy of the papers was served upon Dempsey here tonight, by United States Deputy Marshal E. J. Harding of Denver.

The application was filed by Granby W. Hillyer, as Colorado attorney for the Chicago Athletic Club. A representative of Clements and the athletic club flew from Chicago to Denver with Hillyer before the application was filed.

Dempsey has twenty days in which to file an answer.

VINCENT RICHARDS SOARS TO HEIGHTS OF TENNIS TO WIN

NEW YORK, July 30. (AP)—Vincent Richards scored one of his most impressive triumphs of the year at the Crescent Athletic Club today to gain the semifinal round of the metropolitan tennis championship with William T. Tilden, national title-holder, Takeichi Harada of Japan and Dr. George King of New York.

Vincent Richards

In the most convincing tennis he has played since his return from European invasion with Howard Kinsey, the youthful Olympic champion swept through the defense of Alfred M. Chapin, Jr., of Springfield, Mass., to win decisively at 6-2, 6-2. Advancing with him to their brackets, Tilden was carried to three sets by Lucien E. Williams of Chicago, 6-4, 5-7, 6-2, while Harada overwhelmed Hugh C. M. Kelleher of New York, 6-1, 6-4, Brian I. C. Norton, former South Africa star, went down to unexpected defeat in the other match of the quarter finals before King, 11-9, 6-0.

LEADERS IN MAJOR LOOPS

LEADINGS HITTERS

	G.	A.B	R.	H.	Pc.
Fothergill, Tigers	81	193	36	81	.419
Ruth, Yanks	93	332	84	129	.373
Meusel, Yanks	66	260	51	99	.345
Burns, Indians	95	390	78	142	.364
Manush, Tigers	91	375	94	136	.363
Heilman, Tigers	93	321	60	113	.352
Falk, White Sox	100	373	60	135	.357
Goslin, Senators	98	349	61	124	.356
Bressler, Reds	73	267	45	95	.356
Traynor, Pirates	93	360	53	120	.333

Home run leader—Ruth, 32.

PARELLI MEETS MILLER

The master strategist of the middleweight division and the strongest man in the ranks of the 158-pounders will grapple it out on John De Palma's new mat in the Vernon Coliseum Tuesday night, and unless something turns up in the meantime it promises to be the most sensational and spectacular combat in recent wrestling history in Southern California.

Joe Parelli, the only man who has beaten Johnny Meyers, middleweight champion, in the last seven years at the middleweight limit, is addicted to the use of body and crotch holds that call for enormous strength. His long suit is lifting his opponents high off the mat and then slamming them down with terrific force to stun them and make the actual pinning of their shoulders a comparatively easy task.

Walter Miller works in almost an opposite manner. The little Los Angeles star moves quickly, shifts speedily from one hold to another and never lets up in his attack. His masterful knowledge of leverage permits him to take his opponents from one punishing hold to another with such speed that it is seldom his adversary is behind him, while a long study of nerve centers and muscles gives him much aid in taking any advantage possible.

Promoter De Palma has made it certain the men will be out to make the victory a decisive one by hanging up a match with Johnny Meyers for the winner.

Why Are PEERLESS Owners Happy?

"While there are many higher priced cars on the market, I doubt if many of them could function as does the PEERLESS SIX-80, and will further say that, regardless of price, my next car will be a PEERLESS."

That's a paragraph in an unsolicited letter from J. H. Perlin, president of the Perlin Perpetual Battery Co., 2019 Bay Street, L. A. You can learn for yourself why Peerless owners are so enthusiastic by taking a Peerless ride. We'll furnish the car.

One Year Free Wreless Guarantee

J. W. Leavitt & Co.
12th and Figueroa
TRinity 7048

SANTAL MIDY
PAIN IN BLADDER
Promptly Relieved by SANTAL MIDY
Be sure to get the Genuine
Look for the word "SANTAL"
Sold by All Druggists

HOLLYWOOD LEGION STADIUM
BOXING

Keeps hair in place . . .
Prevents baldness . . .
Glo-Co
Glo-Co

COMFORTABLE HOMES of all kinds
—are available today and every day in TIMES WANT Ads

WHERE TO DINE

Luncheon 50c
New Hotel
Rosslyn
HART BROS., Proprietors.
Fifth and Main Sts.
Los Angeles.
Copy of Menu Served Today, July 31
SERVED FROM 11:30 A.M. TO 2 P.M.
SOUP
Puree Vegetable
RELISHES
Ripe Olives
Green Onions Radishes Pickles
ENTREES
Boiled Fish, Court Bouillon
Braised Shortribs Beef, Bourgeoise
Irish Stew, Dublin Style
Boiled Corned Beef and Cabbage
Canadian Omelette
Liver and Onions
Vegetarian Lunch a la Rosslyn
Individual Baked Pork and Beans
ROASTS
Roast Beef au Jus
COLD MEATS
Assorted Cold Meats
Cold Corned Beef
(Above Served with Potato Salad)
Beef Pickled Lamb's Tongue
Ox Tongue
Boneless Herring or Norwegian Sardines
Potato Salad
VEGETABLES
Mashed Potatoes
Corn Saute with Green Peppers
SALADS
Sliced Tomato Salad
Lettuce Salad Lettuce and Tomato Salad
DESSERTS
Apricot Pie Blackberry Pie
Watermelon on Ice Vanilla Ice Cream
Cake
DRINKS
Coffee Tea Ice Tea Milk Buttermilk

Dinner 50c
New Hotel
Rosslyn
HART BROS., Proprietors.
Fifth and Main Sts.
Los Angeles.
Copy of Menu Served Today, July 31
SERVED FROM 5 TO 7:30 P.M.
SOUP
Cream of Tomato with Rice
RELISHES
Ripe Olives
Green Onions Radishes Pickles
ENTREES
Fried Fish, Tartar Sauce
Braised Sirloin Beef, Jardiniere
Braised Breast Lamb, Peas
Smothered Sirloin Tips, Sweet Potatoes, Southern Style
Beef Stew with Macaroni
Vegetarian Dinner a la Rosslyn
Individual Baked Pork and Beans
ROASTS—STEAKS AND CHOPS
Roast Beef au Jus
Roast Veal, Sage Dressing, Apple Jelly
Rib Steak Liberty Steak Sirloin Steak
Mutton Chops
T-Bone Steak 25c Extra
Lamb Chops 25c Extra
Porterhouse Steak 50c Extra
COLD MEATS (Including Potato Salad)
Assorted Cold Meats Cold Corned Beef
Boneless Herring Beef Ox Tongue
Pickled Lamb's Tongue Norwegian Sardines
VEGETABLES
Mashed Potatoes Spinach, au Jus
SALADS
Sliced Tomato Salad
Lettuce Salad Lettuce and Tomato Salad
DESSERTS
Apple Pie Cream Pie
Vanilla Ice Cream
Cake
DRINKS
Coffee Tea Ice Tea Milk Buttermilk

FOSTER CURRY will greet you at the Merritt Jones Hotel and NIGHT CLUB CAFE
Ocean Park
ROD LORING'S ORCHESTRA
Dinners: $1.00 to $1.50
No Cover Charge

The Montmartre Cafe Hollywood

MARTINI GRILL
French and Italian Cuisine
Luncheon, 75c—Dinner, $1.50
Open from 11:30 a.m. to 11 p.m.
5070 West 7th St. Corner Vermont Ave.
WAshington 3446. Louis Martini, Prop.

VERNON 40th and Santa Fe Ave. Entertainment and DANCING

Frank Sebastian's
COTTON CLUB Washington Blvd. Culver City
PHONE CULVER CITY 2169
Have you seen the newest and most entertaining show in town? If not, don't miss it.
with the star of stars—Frisco Nick, Martha Ritchie, Strut Mitchell and the original Creole Cutie's Revue.
TIN CAN HENRY'S HARMONY HOUNDS
DINNER DE LUXE, $2.00
NO COVER CHARGE DURING DINNER HOURS
SUNDAY NIGHT DANCING CONTEST FOR A SILVER LOVING CUP
Continuous Entertainment; never a dull moment. Under personal supervision of Frank Sebastian. Be there. A big surprise for all

ITALIAN VILLAGE
423 W 8th St.
Dining. Dancing. Entertainment
During Lunch Dinner and Supper
Come! You'll like it!
No Cover Charge at Any Time

Europa Cafe
612 South Vermont
DRexel 1378.
The Leading Italian-French Restaurant
Service Table d'Hote or a la Carte from 11 A.M. to 12 P.M.

The "Times" popular "Where to Dine" suggestions appear every Tuesday, Friday and Saturday.

BANG! BANG! BANG!
DINING DANCING
THAT'S SATURDAY NITE AT THE
FRENCH ITALIAN DINNERS, $1.50
GREENWICH VILLAGE CAFE
BILL EMERICK 6728 Hollywood Blvd. GR. 5951 JIMMIE WEST'S ORCHESTRA
BEAUTIFUL DANCERS DON'T MISS IT WONDERFUL SINGERS
NO COVER CHARGE NO COVER CHARGE

See Yourself in Motion Pictures
Right in Your Own Home

Easy as Sighting a Spy Glass Weighs only 4½ lbs.

Manufacturers and Business Executives! We have an important message for you.

Sit in your most comfortable chair, press a button and enjoy the most fascinating thrill of all—yourself and friends in motion pictures, your children, your trips, social affairs and outdoor sports.

FILMO Projector, a wonderful invention, has made this sensation possible. Simply connect it to an ordinary light socket in your home—it will throw on the screen or wall a flickerless picture in any size up to 7 feet by 9 feet.

You can take your own motion pictures as easily and economically as snapshots. Or you can rent films of your favorite stars just as you do books from the library.

Telephone and we will show a "movie" in your own home—or come into our conveniently located studio. No obligation. A descriptive booklet mailed FREE upon request.

Everything in Motion Pictures for Commercial and Personal Use

Leavitt Cine Picture Co.
3150 WILSHIRE BLVD.
Telephone WAshington 3360

Why Are PEERLESS Owners Happy?

"While there are many higher priced cars on the market, I doubt if many of them could function as does the PEERLESS SIX-80, and will further say that, regardless of price, my next car will be a PEERLESS."

That's a paragraph in an unsolicited letter from J. H. Perlin, president of the Perlin Perpetual Battery Co., 2019 Bay Street, L. A. You can learn for yourself why Peerless owners are so enthusiastic by taking a Peerless ride. We'll furnish the car.

One Year Free Written Guarantee

J. W. Leavitt & Co.
12th and Figueroa
TRinity 7046

SANTAL MIDY

PAIN IN BLADDER Promptly Eased by SANTAL MIDY
Be sure to get the Genuine
Look for the word "Midy"
Sold by All Druggists

HOLLYWOOD LEGION STADIUM FRI. NITE AT 8
BOXING

Keeps hair in place . . . Prevents baldness . . .
Glo-Co Hair Dressing
Glo-Co Shampoo

COMFORTABLE HOMES of all kinds
—are available today and every day in—
TIMES WANT ADS

NGELS ANNEX IN THIRTEENTH

(Continued from Ninth Page)

Lowrie's cry for three runs in the ninth inning, but the Beavers whittled down the lead by scoring two in the fifth. In the fifth the Seraphs tied the score, but the Ducks got to work for another run, thus keeping the ball in calling distance.

Then Los Angeles banged across three more markers in the sixth, Weis's home run doing the damage. It looked as if the Beavers were hopelessly out of it. But Eralie Johnson's men staged a five-run rally, Ortman pounding the ball out of the lot with one on, and the score was tied. Score:

LOS ANGELES	AB	R	H	O	A	E
Mata,2b	5	1	1	0	4	2
K.Smith,lf	6	2	3	2	0	0
Pinkos,2b	4	1	1	2	2	0
Strand,rf	5	0	2	3	0	0
Bagwell,rf	5	1	1	1	0	0
Walsh's,1b	4	1	1	10	0	0
M.Smith,ss	4	0	1	1	4	3
Tobin,c	5	0	0	9	1	0
Leverette,p	2	0	0	0	1	0
Ortman,p	2	0	1	0	1	0
Bohrer,x	0	0	0	0	0	0
Wendell,c	0	0	0	1	0	0
Johnson,xx	1	0	0	0	0	0
Totals	39	6	11	30	13	5

PORTLAND	AB	R	H	O	A	E
Mata,2b	5	1	0	4	3	0
K.Smith,lf	6	2	3	2	0	0
Pinkos,2b	4	1	1	2	2	0
Strand,rf	5	0	2	3	0	0
Bagwell,rf	5	1	1	1	0	0
Walsh's,1b	4	1	1	10	0	0
M.Smith,ss	4	0	1	1	4	3
Tobin,c	5	0	0	9	1	0
Leverette,p	2	0	0	0	1	0
Ortman,p	2	0	1	0	1	0
Bohrer,x	0	0	0	0	0	0
Wendell,c	0	0	0	1	0	0
Johnson,xx	1	0	0	0	0	0
Totals	39	6	11	30	13	5

SCORE BY INNINGS

Los Angeles	0	0	0	1	0	0	0	5	0	—6
Portland	0	0	0	0	0	0	0	5	0	—5

SUMMARY

Errors—Mata, Pinkos, Strand, Walsh's, Tobin, Leverette, Ortman, Wendell, Johnson, Kallio, Wright, Graham. Two-base hits—Mata, Walsh's, Tobin, Ortman, Wendell. Three-base hits—K. Smith, Wright. Home runs—Strand, Walsh's, Graham. Left on bases—Los Angeles, 8; Portland, 9. Bases on balls—Off Leverette, 1; Ortman, 2; Kallio, 1; Wright, 1. Struck out—By Leverette, 4; Ortman, 1; Kallio, 1; Wright, 1. Hits—Off Kallio, 3 in 5 innings; Wright, 8 in 4. Losing pitcher—Leverette. Umpires—Finnan, O'Day and Rigler. Time of game—1h. 44m.

CUBS CUFFED

BROOKLYN, July 30. (AP)—Burleigh Grimes turned the Chicago Cubs back into the win column today and Brooklyn won the first game of the series, 4 to 1. Butler drove in a run with a single in the fourth and his single in the eighth with the bases filled gave Robins to score. Score:

CHICAGO	AB	R	H	O	A	E
M'ertile,2b	4	0	1	2	4	0
Jackson,cf	3	0	1	4	0	0
Berman,rf	4	0	1	3	0	0
Fournier,1b	4	0	1	9	0	0
Wheat,lf	4	1	1	1	0	0
Marriott,3b	3	0	0	1	1	0
Deberа,ss	3	0	0	1	3	0
Butler,c	4	0	2	1	7	0
H'grave,x	2	0	0	0	0	0
Grimes,p	3	0	0	0	2	0
Totals	34	1	7	24	17	0

BROOKLYN	AB	R	H	O	A	E
M'ertile,2b	4	0	1	2	4	0
Jackson,cf	3	0	1	4	0	0
Berman,rf	4	0	1	3	0	0
Fournier,1b	4	0	1	9	0	0
Wheat,lf	4	1	1	1	0	0
Marriott,3b	3	0	0	1	1	0
Deberа,ss	3	0	0	1	3	0
Butler,c	4	0	2	1	7	0
H'grave,x	2	0	0	0	0	0
Grimes,p	3	0	0	0	2	0
Totals	34	1	7	24	17	0

SCORE BY INNINGS

Chicago	0	0	0	0	0	0	0	0	0	—0
Brooklyn	0	0	0	0	0	0	0	1	0	—1

SUMMARY

Errors—Deberа, Grimes, Wheat, Marriott, Butler. Stolen bases—Jackson, Berman, Wheat. Sacrifices—Berman, Deberа, Grimes. Double plays—Grimes to Deberа to Fournier; Wheat, Deberа and Fournier. Left on bases—Chicago, 7; Brooklyn, 6. Bases on balls—Off Grimes, 3; Osborn, 2. Struck out—By Grimes, 1; Osborn, 1. Umpires—Quigley, Rue and Rigler. Time of game—1h.

CARDINALS COP

NEW YORK, July 30. (AP)—The St. Louis Cardinals defeated New York today in the first of a five-game series to-day, 9 to 2, Sheen yielding but seven hits. Circuit drives by Flowers and Hafey were responsible for three of the victory runs. Bell hit safely in the forty-first consecutive game.

ST. LOUIS	AB	R	H	O	A	E
Frisch,2b	5	1	2	4	4	0
Young,rf	5	2	3	0	0	0
L'ttus'on,3b	4	0	0	1	3	0
Tyson,lf	4	0	1	4	0	0
Kelly,1b	4	0	2	11	0	0
Mueller,rf	4	0	0	2	0	0
Jordan,ss	4	0	0	2	3	0
Florence,c	2	0	0	2	1	0
Sh'n,p	3	0	0	0	2	0
McMillan,x	0	0	0	0	0	0
Finain's,p	2	0	0	0	0	0
Terry,xx	1	1	1	0	0	0
Bell,p	0	0	0	0	0	0
Mussel,xxx	1	0	0	0	0	0
Totals	39	4	9	27	13	0

NEW YORK	AB	R	H	O	A	E
Frisch,2b	5	1	2	4	4	0
Young,rf	5	2	3	0	0	0
L'ttus'on,3b	4	0	0	1	3	0
Tyson,lf	4	0	1	4	0	0
Kelly,1b	4	0	2	11	0	0
Mueller,rf	4	0	0	2	0	0
Jordan,ss	4	0	0	2	3	0
Florence,c	2	0	0	2	1	0
Sh'n,p	3	0	0	0	2	0
McMillan,x	0	0	0	0	0	0
Finain's,p	2	0	0	0	0	0
Terry,xx	1	1	1	0	0	0
Bell,p	0	0	0	0	0	0
Mussel,xxx	1	0	0	0	0	0
Totals	39	4	9	27	13	0

SCORE BY INNINGS

St. Louis	0	0	0	2	1	0	0	0	0	—3
New York	0	0	0	0	0	0	0	1	0	—1

SUMMARY

Errors—Young, Florence, Frisch, Jordan, Kelly, Tyson, Bell, Mueller, Jordan, Bohrer, Wright, Gautreaux. Two-base hits—Bottomley, O'Farrell, Bell. Home runs—Flowers, Hafey. Stolen bases—Frisch, Blades. Double plays—Frisch to Jordan to Kelly; Jordan to Kelly. Left on bases—New York, 6; St. Louis, 7. Bases on balls—Off Fitzsimmons, 1; Sheen, 1; Finain's, 2. Struck out—By Fitzsimmons, 1; Sheen, 1; Finain's, 1; Bell, 1. Losing pitcher—Fitzsimmons. Umpires—Klem, Quigley, Rue and Moran. Time of game—1h. 55m.

WILSON TURNS TO CREW BACK

Hits Homer for Club's Lone Tally

Harls Dodgers to Win Over Cubs

Beat Giants Behind Rhem's Pitching

PHILADELPHIA, July 30. (AP)—Carlson hurling stopped the Pirates today, the Phillies winning, 6-1. Carlson's witheess and timely hitting at the plate won for Philadelphia. He allowed Pittsburgh a shut-out and batted in a home run. Cy Williams hit his ninth home run of the season, also one in the seventh.

PHILADELPHIA	AB	R	H	O	A
Rand,ss	3	0	1	2	3
Williams,rf	4	1	1	1	0
Hoban,lf	4	0	0	0	0
Lee,3b	4	2	3	2	1
W'heim,1b	2	0	0	10	0
Wilson,c	3	1	1	7	0
Huber,2b	3	1	1	3	4
Fitzg'ld,cf	3	1	1	2	0
Carlson,p	2	0	0	0	2
Totals	27	6	8	27	11

PITTSBURGH	AB	R	H	O	A
Cuyler,rf	4	0	0	1	0
Grantham,2b	4	0	1	2	3
Wright,ss	4	0	1	2	3
Traynor,3b	4	0	1	1	3
Comorosky,cf	4	0	0	2	0
Barbee,lf	4	0	1	1	0
Gooch,c	3	0	0	5	0
Kremer,p	2	0	0	0	2
Aldridge,x	1	0	0	0	0
Totals	34	1	4	24	11

SCORE BY INNINGS

Philadelphia	0	0	0	1	0	0	0	5	0	—6
Pittsburgh	0	0	0	0	0	0	0	0	1	—1

SUMMARY

Errors—Rand, Williams, Lee, Huber, Fitzgerald, Carlson, Cuyler, Grantham, Wright, Traynor, Barbee, Gooch. Two-base hits—Rand, Williams, Lee, Huber, Fitzgerald, Carlson, Cuyler, Grantham, Wright, Traynor, Barbee, Gooch. Three-base hits—Williams, Lee. Home runs—Cy Williams, Wilson. Stolen bases—Rand, Williams, Lee, Huber, Fitzgerald, Carlson, Cuyler, Grantham, Wright, Traynor, Barbee, Gooch. Left on bases—Philadelphia, 7; Pittsburgh, 5. Bases on balls—Off Carlson, 1; Kremer, 1. Struck out—By Carlson, 3; Kremer, 1. Hits—Off Kremer, 8 in 5 innings; Aldridge, 3 in 1. Losing pitcher—Kremer. Umpires—Moriarty, Rowland and Hildebrand. Time of game—1h. 45m.

OBSERVATIONS

BY THE INNOCENT BYSTANDER, BILL HENRY

JOHNNY WEISMULLER seems to have met his match at last in Arne Borg, the Swedish demon. That's something of a shock to those who have come to regard the Chicagoan as unbeatable over any distance but it certainly doesn't stand to reason that one man could beat the world at anything from 50 yards on up. According to dispatches Borg is far too good for Wiesmuller at distances above the furlong as he trimmed him badly in the half-mile and demonstrated that, as everybody had suspected the night before, he let Weismuller win the quarter in which he slowed down at the finish. He swam the first 440 of his 880 ten seconds faster than Weismuller's time in the 440 the night previously.

• • •

We rise to side in with our contemporary expert, Ed Frayne, who utters a loud and vehement protest against the theory that Babe Ruth is the greatest ballplayer. Babe is the best press-agented ballplayer and no mistake but he has a long way to travel before he can begin to compare records with Ty Cobb or, to go back a little further, Honus Wagner and Nap Lajoie. Any one of the three was a better all-around ballplayer than Ruth and all of them demonstrated the fact over a much longer period of years than Babe has to date. We're willing to admit, for the sake of argument, that Babe might surpass their records, but he has a long way to go. And, now that we think of it, what about Hornsby and Sisler?

• • •

Reading of the promising candidacy of Harold Landreth of Pasadena for the United States Congress brings back those old days when the blond demon was a rootin', tootin' sonofagun playing tackle for Occidental. That was more than fifteen years ago but Landreth came right in the middle of a long succession of great tackles at Tigerdom, and he was far from being the least of them. Not only was he a hard-charging and hard-fighting defensive player but he piled up the yards in a manner not often seen these days, carrying the ball on the famous old tackle-around play which was at that time the best ground gainer that the Tigers had.

• • •

We've often wondered at the disappearance of that once powerful play, for Occidental won many a championship with Shipkey, Weiman, Landreth, Thad Jones and other tackles carrying the pill. The play probably would be too slow to work now but it was popular in the old days because Oxy was a small school and the few big men had to play the line positions. So about the only way to use their weight in carrying the ball was to yank them out of the line on the old tackle-around shove which was certainly a potent proposition when properly pulled off.

CLUB STANDINGS

(Continued from Ninth Page)

Chicago, 5; Washington, 4.
Games Today
New York at Chicago.
Boston at Cleveland.
Philadelphia at Detroit.
Washington at St. Louis.

INTERNATIONAL LEAGUE

	W.	L.	P.c.		W.	L.	P.c.
Baltimore	68	58	.642	Rochester	64	64	.500
Newark	64	62	.604	Jersey City	61	66	.480
Toronto	63	62	.597	Syracuse	61	65	.387
Buffalo	63	46	.578	Reading	37	80	.352

Yesterday's Results

Reading, 2-4; Jersey City, 1-3.
Syracuse, 12; Rochester, 5.

SOUTHERN ASSOCIATION

	W.	L.	P.c.		W.	L.	P.c.
New Orleans	70	54	.672	Atlanta	46	56	.479
Memphis	63	40	.612	Mobile	41	64	.390
Birmingham	58	51	.586	Chattanooga	37	62	.374
Nashville	55	47	.539	Little Rock	35	67	.343

Yesterday's Results

New Orleans, 8; Little Rock, 2.
Memphis, 4; Mobile, 2.
Nashville, 5; Atlanta, 2.
Chattanooga-Birmingham, rain.

AMERICAN ASSOCIATION

	W.	L.	Pc.		W.	L.	Pc.
Louisville				Kansas City	61	57	.517
Milwaukee	64	57	.614	St. Paul	57	57	.500
Indianapolis	63	60	.612	Minneapolis	43	80	.433
Toledo	50	69	.510	Columbus	34	78	.338

Yesterday's Results

Louisville, 3; Milwaukee, 2.
Indianapolis, 7; Kansas City, 5.
St. Paul, 12; Toledo, 9 (Eleven innings.)
Columbus, 10; Minneapolis, 6.

WESTERN LEAGUE

	W.	L.	P.c.		W.	L.	P.c.
Des Moines	61	41	.598	St. Joseph	57	52	.594
Oklahoma City	58	49	.542	Denver	51	53	.490
Omaha	55	50	.528	Lincoln	43	62	.410
Tulsa	55	51	.519	Wichita	42	64	.396

Yesterday's Results

St. Joseph, 4; Lincoln, 2.
Denver, 14-4; Oklahoma City, 4-5.
Wichita, 7; Omaha, 3.
Tulsa-Des Moines (rain.)

TEXAS LEAGUE

	W.	L.	P.c.		W.	L.	P.c.
Dallas	62	41	.585	Houston	52	52	.473
San Antonio	61	41	.577	Shreveport	49	56	.467
Beaumont	58	50	.537	Wichita Falls	47	60	.439
Fort Worth	53	52	.505	Waco	43	63	.406

Yesterday's Results

Dallas, 6; Houston, 2.
San Antonio, 9; Wichita Falls, 5.
Beaumont, 10; Shreveport, 9.
Waco, 5; Fort Worth, 4.

THREE-EYE LEAGUE

	W.	L.	P.c.		W.	L.	P.c.
Evansville	53	40	.570	Decatur	46	44	.522
Peoria	52	41	.559	Danville	49	45	.521
Springfield	49	41	.539	Quincy	46	51	.449
Terre Haute	50	44	.532	Bloomington	25	63	.284

Yesterday's Results

Evansville, 8; Peoria, 7. (10 innings.)
Bloomington, 5; Terre Haute, 4.
Danville 12; Springfield, 3.
Quincy, 10; Decatur, 4.

SOUTHWESTERN LEAGUE

Topeka, 8; Arkansas City, 5.
Enid, 7; Eureka, 5.
Salina, 14; Blackwell, 6.

WESTERN ASSOCIATION

Fort Smith, 11; Okmulgee, 10. (10 innings.)
Springfield, 9; Joplin, 3.

IDAHO-UTAH LEAGUE

	W.	L.	P.c.		W.	L.	P.c.
Idaho Falls	56	25	.691	Logan	35	47	.427
Twin Falls	46	33	.582	Salt Lake	37	51	.420
Pocatello	41	38	.519	Ogden	29	50	.367

	R.	H.	E.
Salt Lake	3	10	2
Idaho Falls	7	9	1

Batteries—Molloy, O'Shea and Read; Morrison and Dunning.

	R.	H.	E.
	11	19	3
Pocatello	13	18	2

Batteries—Cunningham, Bonser and O'Connell; Bahr, Hickok and Mahoney.

	R.	H.	E.
Logan	1	5	1
Ogden	12	22	2

Batteries—Feeley and Averkamp; Pell and Wadsworth.

WILSON SIGNS MONTANA STAR

MISSOULA (Mont.) July 30. (AP)—Edward "Chief" Illman, fullback on the University of Montana football eleven last fall, tonight announced that he had signed a contract to play professional football next fall with the team captained by George Wilson, University of Washington star. Illman was graduated from the university in June.

FOUR IN ROW FOR INDIANS

Philadelphia Drops Series to Cleveland

Grabowski's Three-Ply Swat Beats Solons

Tigers Drop Three Out of Four to Boston

CLEVELAND, July 30. (AP)—Cleveland made it four straight from Philadelphia today, winning 4 to 1, when errors by Rommell and Hauser allowed the Indians to score all their runs.

Shaute held the Athletics to seven hits which were well scattered.

Brilliant fielding by J. Sewell, Welch and Jamieson featured the contest. The score:

PHILADELPHIA	AB	R	H	O	A
Dykes,2b	3	0	1	0	1
Bishop,2b	2	0	0	0	2
Hale,3b	4	1	1	0	1
Welsh,lf	4	0	2	4	0
Simmons,cf	4	0	0	1	0
Barbee,rf	4	0	1	1	0
Fox,c	3	0	0	6	1
Hauser,1b	3	0	1	8	1
Galloway,ss	3	0	1	4	1
Rommel,p	3	0	1	1	3
Totals	31	1	7	24	10

CLEVELAND	AB	R	H	O	A
Jamieson,lf	4	1	1	3	0
Sparg'n,1b	4	0	0	2	4
Speaker,cf	3	2	2	4	0
Burns,1b	3	0	1	10	0
J.Sewell,ss	4	1	1	1	4
Summa,rf	4	0	1	2	0
L.Sewell,c	3	0	0	4	0
Lutzke,3b	3	0	0	1	2
Shaute,p	3	0	0	0	0
Totals	33	4	5	27	10

SCORE BY INNINGS

Philadelphia	0	0	0	0	0	1	0	0	0	—1
Cleveland	0	0	0	2	0	0	0	2	0	—4

SUMMARY

Errors—Hauser, Rommel, Burns. Two-base hits—Dykes, Hale, Speaker. Three-base hit—Summa. Stolen base—J. Sewell. Sacrifice hits—Fox, L. Sewell. Double plays—J. Sewell to Spurgeon to Burns; Spurgeon to J. Sewell to Burns. Left on bases—Philadelphia, 4; Cleveland, 6. Bases on balls—Off Rommel, 1. Struck out—By Rommel, 4; Shaute, 2. Umpires—Moriarity, Rowland and Hildebrand. Time of game—1h. 30m.

WHITE SOX WIN

CHICAGO, July 30. (AP)—Johnny Grabowski's three-base hit started a batting rally in the ninth inning which gave Chicago a 5-to-4 victory over Washington in the final game of the series. The White Sox played an uphill game driving Covelesie off the hill in the eighth inning only to have the rally checked by Marberry. Goslin's home run with a man on in the eighth inning had given the visitors a three run lead. The score:

WASHINGTON	AB	R	H	O	A
McNeely,lf	4	0	2	4	0
St.Har'r,2b	4	0	0	1	0
Rice,rf	4	0	0	3	0
Myer,ss	4	2	2	0	3
Goslin,cf	4	2	3	1	0
Judge,1b	3	1	0	8	0
Hosp.,3b	4	0	1	1	1
Ruel,c	4	0	0	5	0
Cowp'th,p	3	0	1	0	0
Marberry,p	1	0	0	0	1
Totals	34	5	9	23	5

CHICAGO	AB	R	H	O	A
Mostil,rf	4	0	1	3	0
Hunn'f,ss	5	0	1	3	2
Collins,2b	5	1	3	3	5
Sheely,1b	4	1	2	10	0
Falk,lf	4	0	1	2	0
Sp.Har's,rf	3	0	0	2	1
Barrett,cf	3	0	0	5	0
Kamm,3b	4	0	1	1	2
Grabowski,c	4	0	1	2	0
Morehart,x	0	1	0	0	0
Thurston,p	4	1	2	0	4
Totals	37	3	12	27	14

None out when winning run scored.
x—Ran for Grabowski in 9th.

SCORE BY INNINGS

Washington	0	0	0	2	0	0	0	0	2	—4
Chicago	0	0	0	0	0	0	1	0	2	—3

Errors—Hunnefield, Myer. Two-base hits—Cowpeskie, Mostil, Sheely. Three-base hit—Grabowski. Home run—Goslin. Stolen base—Myer. Sacrifice hits—Goslin, Falk, Barrett. Double plays—Thurston to Collins to Sheely; Kamm to Collins to Sheely. Left on bases—Washington, 5; Chicago, 10. Bases on balls—Off Thurston, 3. Struck out—By Cowpeskie, 3; Thurston, 3; Marberry, 1. Hits—Off Cowpeskie, 10 in 7 innings; Marberry, 4 in 1-3 inning (none out in 9th.) Losing pitcher—Marberry. Umpires—Dineen and Evans. Time of game—1h. 45m.

BOSTON ON TOP

DETROIT, July 30. (AP)—Timely hitting gave Boston their third victory out of four starts against the Tigers, the Red Sox winning 4 to 3. Zahniser weakened after the seventh inning and Heimach finished. A Tiger rally that put men on second and third with two out in the ninth was ended when Heimach fanned Wingo. It was the first series that Boston had won from Detroit this year. The score:

BOSTON	AB	R	H	O	A
Flagstead,cf	5	1	3	2	0
Rigney,ss	3	0	0	1	4
Jacobson,lf	4	0	0	1	0
Rosenthal,rf	4	0	0	1	0
Todt,1b	3	0	1	9	0
Regan,2b	3	1	1	2	4
Haney,3b	3	1	0	1	1
Gaston,c	3	0	0	4	0
Zahniser,p	2	0	0	0	0
Heimach,p	1	0	0	0	0
Totals	30	4	6	27	10

DETROIT	AB	R	H	O	A
Woo,1b	3	2	0	12	0
Manush,rf	4	0	2	1	0
Wingo,lf	5	0	2	1	0
Heilmann,rf	4	0	1	3	0
Geis'ger,2b	4	0	1	3	4
Burke,3b	3	0	0	1	3
Warner,3b	1	0	0	1	0
Tresser,ss	3	0	0	1	3
Bassler,c	3	0	1	5	1
Whitehill,p	0	0	0	0	1
Holloway,p	0	0	0	0	0
Neun,x	1	0	0	0	0
O'Rourke,xx	1	0	0	0	0
Woodall,xxx	1	0	0	0	0
Cobb,xxxx	0	0	0	0	0
Totals	33	3	6	27	13

x—Batted for Whitehill in 7th.
xx—Batted for Bassler in 9th.
xxx—Batted for Holloway in 9th.
xxxx—Ran for Woodall in 9th.

SCORE BY INNINGS

Boston	0	1	1	0	1	0	0	1	0	—4
Detroit	0	0	0	0	0	0	0	0	3	—3

SUMMARY

Errors—Wingo. Two-base hits—Manush (2.) Wingo, Geisinger, Flagstead (2.) Regan. Stolen bases—Todt, Haney. Sacrifices—Rigney, Jacobson, Regan, Gaston, Whitehill. Double play—Regan to Todt. Left on bases—Boston, 6; Detroit, 9. Bases on balls—Off Zahniser, 2; Whitehill, 2; Heimach, 1. Struck out—By Zahniser, 1; Heimach, 1; Whitehill, 1; Holloway, 2. Hits—Off Zahniser, 7 in 7 innings; Whitehill, 1; Holloway, 0 in 2; Zahniser, 0 in 7 (none out in eighth); Heimach, 2 in 2. Hit by pitcher—Blue by Zahniser. Winning pitcher—Zahniser. Losing pitcher—Whitehill. Umpires—Geisel, Connolly and Nallin. Time of game—2h.

SENATORS POUND COLE TO DEFEAT MISSIONS

SAN FRANCISCO, July 30. (AP)—The Senators found Bert Cole's offerings entirely suitable today and touched the Mission's league-leading hurler for fourteen hits to win, 7 to 6. Art Koehler, Sacramento's handy man, who draws his pay as a catcher but played first-base today, led the batting attack with five slashing singles in as many times at the plate. A Mission rally in the eighth chased Elmer Shea to the showers and netted three runs but Keating came in to check the attack. The score:

SACRAMENTO	AB	R	H	O	A
Kopp,lf	5	1	1	1	0
Osborne,rf	3	2	1	3	0
Knight,3b	4	2	2	0	1
Koehler,1b	4	0	3	6	0
Hoffman,cf	5	1	1	0	1
M.Shea,c	3	0	2	4	2
Cooney,2b	4	0	2	4	3
French,ss	4	0	2	4	5
E.Shea,p	4	0	0	0	1
Keating,p	0	0	0	0	1
Totals	40	7	14	27	13

MISSIONS	AB	R	H	O	A
Swanson,cf	5	1	1	2	0
Gillespie,lf	5	2	3	4	0
Slade,ss	4	0	0	2	4
Boone,rf	4	1	0	1	0
Jones,2b	4	0	1	3	3
McDon'ld,1b	3	0	1	8	0
Rodda,3b	3	1	2	0	3
Murphy,c	3	1	1	5	1
Cole,p	3	0	0	0	1
Viola,x	1	0	0	0	0
Bryan,xx	0	0	0	0	0
Finn,3b	0	0	0	2	0
Walters,c	0	0	0	0	0
Totals	35	6	11	27	8

x—Batted for Rodda in 8th.
xx—Batted for Murphy in 9th.

SCORE BY INNINGS

Sacramento	0	0	1	0	2	1	0	0	3	—7
Base hits	1	1	1	0	2	1	0	0	3	—14
Missions	1	0	0	2	0	0	0	0	0	—6
Base hits	2	1	0	1	0	0	0	5	0	—13

SUMMARY

Errors—Rodda. Innings pitched—By E. Shea, 7 plus. Credit victory to E. Shea. Runs responsible for—E. Shea, 5; Cole, 6; Keating 1. Struck out—By E. Shea, 1; Cole, 5; Keating 2. Bases on balls—Off E. Shea, 3; Cole, 1. Stolen base—French. Two-base hits—Gillespie, Knight. Sacrifice hits — Osborne, Cole. Double plays—Murphy to Jones; E. Shea to Alley to Koehler. Time of game—2h. Umpires—Pipgrass and Owens.

Home Run by Bool Defeats Hollywooders

(Continued from Ninth Page)

Hub Pruett, who was also hungry, struck out Pinch-hitter Shellenback and everybody went home to eat.

Both sides used three pitchers, Delaney, Freeman and Pruett doing the flinging for the Oaks, while Fullerton, Mulcahy and Hulvey took

CHEERFUL CHAFF

BY TIMES READERS

WRITE FOR THE "MOVIES" AND WIN CASH PRIZES

The Los Angeles Times produces a popular fun reel called "Cheerful Chaff," consisting of the twelve best jokes submitted weekly by readers. Twelve $1 prizes are awarded each week, the names and addresses of winners, together with prize-winning jokes appearing on the screen.

Everyone is invited to send in jokes. No formal letter is necessary. Just jot down your jokes, as many as you wish, sign your name and address, and mail to "Cheerful Chaff Editor," Los Angeles Times. Jokes for the screen must not exceed thirty words.

Meritorious jokes too long or otherwise not adapted for screen use, are accorded a place of honor on The Times' comic page, receiving a souvenir of acknowledgment.

THEATERS SHOWING "CHEERFUL CHAFF."

FIGUEROA (first run) *Figueroa at Santa Barbara.*
APOLLO, *Hollywood.*
CALIFORNIA, *Huntington Park.*
DE LUXE, *45th at Alameda.*
GRANADA, *Hollywood.*
HOLLYWAY, *1626 Sunset Blvd.*
OLYMPUS, *2014 East First Street.*
LINCOLN, *Glendale.*
ROOSEVELT, *8th and Vermont.*
WILSHIRE, *321 So. Western.*
CABRILLO, *San Pedro, Cal.*
"T. D. L." THEATERS, *Pasadena.*
REX, *Bakersfield.*
REGENT, *Riverside, Cal.*

"You should have heard the yarn Tom told at the club. It was enough to make a jackass laugh. I laughed till I cried."
Cookie Buret, 1218 Fourth avenue.

Mother: Jean, do you know what a skeleton is?
Small daughter: Yes, mother; it's a person that has only bones and no meat.
Miss E. Kuffer, Box 283, Needles, Cal.

"It is possible to cut some people by ignoring them completely."
"I wish I could cut my lawn that way."
Mrs. C. M. Timison, 328 N. Commonwealth avenue.

Georgia, aged 4, explaining the parts of a chicken to Jane: "An this" (pointing to oil sack on chicken's back) "is the chicken's gasoline tank, where she gets all her oil."
Frederick Van Horn, Monrovia, Cal. R. F. D. No. 1.

Son: Is my face dirty, mother?
Mother: Yes.
Son: But you never looked at it!
Mother: I don't need to.
George C. McConnell, 1103 Ingraham street.

Teacher: Willy, spell needle.
Willy: N-e-d-l-e.
Teacher: There's no "l" in needle.
Willy: Then where do you put the thread?
Margaret Galbraith, 701 El Centro street, South Pasadena, Cal.

Patient: Can this operation be performed safely, doctor?
Doctor: That, my dear sir, is just what we are about to discover.
Samuel Klein, 2632 Brooklyn avenue, Los Angeles, Cal.

A Milwaukee physician says a man can live on a diet of limberger cheese alone. Alone is right.
Miss M. J. Withers, 1201 Horne avenue, Los Angeles, Cal.

THE GUMPS

A Bird in the Hand

By Sidney Sm

GASOLINE ALLEY

An' Squint, Just Can't Bear Exaggeration

By King

Snapshots of a Baby Having the Time of His Life

By Gluyas Williams

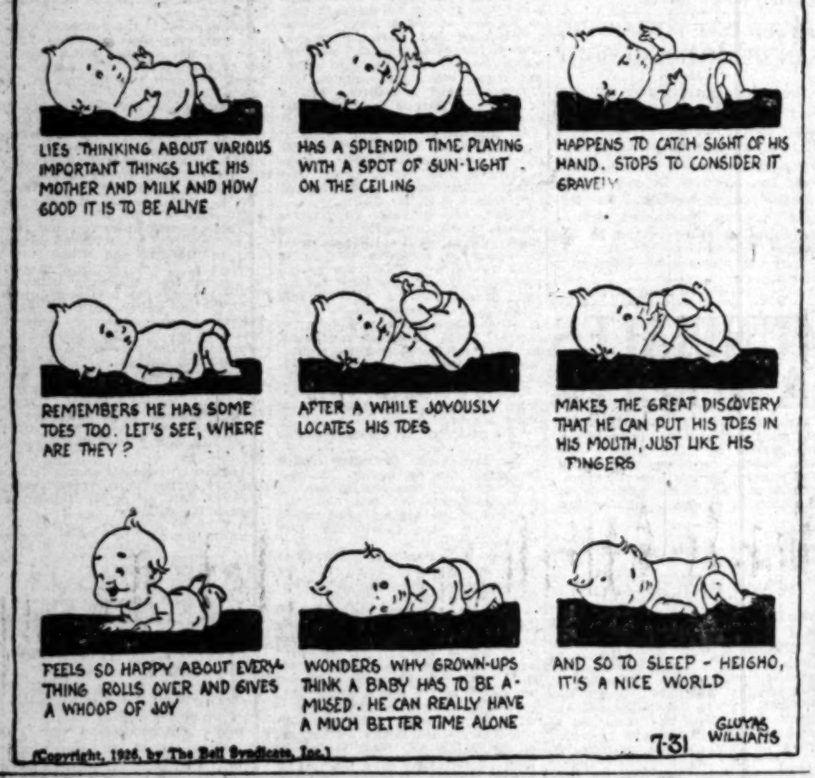

(Copyright, 1926, by The Bell Syndicate, Inc.)

ELLA CINDERS

To the Brig!

By Bill Conselman and Charlie Plumb

WINNIE WINKLE, THE BREADWINNER

Proof Conclusive

By Branner

REG'LAR FELLERS

One Birthday That Jimmie Will Remember

By Gene Byrnes

(Copyright, 1926, by The Bell Syndicate, Inc.)

Copyright, 1926, by the Bell Syndicate, Inc. Trade Mark Reg. U. S. Pat. Off.

MOON MULLINS—

The Woman Pays

By Willard

HAROLD TEEN

A Mirage From The Sugar Bowl!

By Carl E

FINANCIAL

FAR-EAST TRADE SHOWS INCREASE

May Exports and Imports Up from Last Year

Seasonal Dullness Brings Decline from April

Japan Remains Best Consumer of American Goods

Combined export and import trade of the United States with the Far East during May of this year amounted to $106,883,000, an increase of $14,-613,000, or 9.3 per cent, over the valuation of that trade in May, 1925, when it totaled $150,921,000, according to J. H. Munn, division of regional information, Department of Commerce. The May total, was, however, $40,631,000, or 18.9 per cent, under that of April, when it amounted to $59,194,000.

The decline in the May total trade from April figures is attributed largely to seasonal dullness, overstocked markets in Japan and the Dutch East Indies, the uncertainty of the monsoon in India and unsettled exchange conditions which existed in certain markets and which interfered with forward orders to them.

Exports to the Far East in May, it amounted to $56,335,000, an increase of $11,750,000, or 26 per cent, over the $44,585,000 total of May, 1925, but a decline of $8,949,000, or 13.7 per cent, under the $65,284,000 total of April, last.

May imports from the Far East totaled $106,898,000, and represented an advance of $2,262,000, or 2 per cent, over the receipts in May, a year ago, when they amounted to $106,-636,000, but were $29,472,000, or 21.2 per cent, under the April, last, total of $136,070,000.

May sales of American goods to China and the Philippines showed little change from May, 1925, but all the remaining countries, Dutch East Indies and New Zealand excepted, increased more exports from the United States in ratios from 1.6 per cent in the case of Australia, to 13.7 per cent for Japan. New Zealand was the only important country which decreased its purchases over April of this year. This increase was from $58,000 to $378,000, or 900 per cent, and was attributed to larger petroleum buys. Trans-shipments to Hongkong were also heavier.

The Far East bought 9.2 per cent more American lumber, about the same amount of petroleum, and 14 per cent more wheat during May, last, than in April, but less raw cotton, tobacco, cigarettes, iron and steel machinery and automobiles. Japan remained the United States' best consumer with Australia and China taking second and third place, respectively. Malaya proved the leading source of supply for United States purchases with Japan a close second.

PORTLAND MILLERS WIN RAIL RATE FIGHT

WASHINGTON, July 30. (AP)—The Interstate Commerce Commission today ordered the Northern Pacific and other Northwestern railroads to accord to Portland (Or.) Millers, the North Pacific terminal rates on grain moving via Portland to Puget Sound markets. It was held that the present arrangement, whereby Tacoma, Seattle and Everett may draw grain and grain products from similar sources to Portland, transit them and refloat the traffic to Portland on blind rate bases was prejudicial to Portland competitors. The defendants made were ordered to remove the discrimination by October 1.

DRIED FRUITS

NEW YORK, July 30. (AP)—Evaporated apples [illegible] steady; apricots and peaches barely steady; [illegible] steady.

FINANCIAL INDEX

The following index will be found convenient for quickly locating information in this issue of The Times:

	Page
Bank clearings	15
Bond quotations	14
Business News	13
Building permits	16
Citrus fruits	14
Cotton	13
Coffee	13
Eggs, poultry (butter and eggs)	15
Flaxseed	15
Foreign exchange (money)	15
Grains	15
Live stock	15
Metals	14
Navals stores	14
Oil Field News	16
Produce, Los Angeles	15
Sugar	14
Wall Street Paragraphs	16
STOCKS—	
Boston	14
Chicago	14
Los Angeles	13
New York Stock Exchange	15
New York Curb	14
New York Times averages	15
Salt Lake	14
San Francisco	14
Standard oils	14

Active Demand for Cattle in Week Reported

An active demand for all classes of cattle, including steers, cows, and calves, has existed during the last week, due to the fact that good, well-finished cattle are becoming scarce, according to reports from the California Cattlemens' Association.

Prices have held up well this season in spite of low eastern markets, and California cattle fit for slaughter are well cleaned up. This is an unusual and exceedingly satisfactory condition for this time of year, the association reports.

California mountain cattle will not be coming onto the market for two or three weeks, and the number will probably be less than last year. Arizona range conditions have been favorable but Nevada has experienced a dry season which will mean fewer cattle for California markets. This is particularly true of cows.

Southern Oregon is about normal with feed satisfactory while Idaho and Southern Montana have had a dry season. Fewer cattle are expected from this section, and less cows in particular will be marketed as compared to 1925. Utah has less cattle and will be short on steers, according to association reports.

These conditions, officials declare, would indicate a steady California market during the fall months, and should allow a continued orderly marketing program.

Net Income of Paige-Detroit Gains Sharply

DETROIT, July 30. (AP)—Substantial gains in the company's net income for the second quarter of 1926 and a record shipment the six-month period were announced yesterday by the Paige-Detroit Motor Car Company.

The net income for the second quarter was $847,888.67 as compared with the first-quarter profits of $488,-369.88. Reports show a net income for the first six months of the year aggregating $1,432,258.55. Shipments during the six-month-period totaled 27,815 Paige and Jewett cars, substantially bettering the company's previous high record for six months, made during the first half of 1923, when 24,996 automobiles were shipped.

LOS ANGELES EXCHANGE

		High.	Low.	Bid.
	BONDS			
	Amalg. Sugar 7s, '37	..	..	103¾
	Amer. Factors 7s, '38	..	..	105
	Associated Oil 6s, '38	..	..	102½
	Cal.-Nev.B.&S.Pa.'37,	..	..	105
	Cal. Gr. Pur. Co. '42	..	..	104½
	Cal. Pkg. 1955	..	..	101
	Cal. Pkg. 5½s, 1944	..	..	101½
	Honolulu Oil 7s, '37	..	..	101½
	L. E. Water Co. '42	..	..	105¾
	Do. 6s, 1944	..	..	104¾
	Do. 6s, 1941	..	..	104½
	Natural Pet. 6s, '36	..	..	100¾
	Do. 6s, 1940	..	..	98½
	S. W. Pow. 6s, '42	..	..	99½
	Do. 6s, 1945	..	..	102½
	Do. 6s, 1932	..	..	103½
	L. A. G.&E. 6s, 1934	..	..	101
	Do. 6s, 1937	..	..	101
	Do. 6s, 1942	..	..	101½
	Do. 6s, 1947	..	..	101¾
	Pac. G.&E. 1st pfd.	..	..	105¾
	Do. 6s, 1941	..	..	104¾
	Do. 6s, 1942	..	..	104½
	Pac. L. Pipe Line 6s, '38	..	..	103
	Pac. Pub. Ser. 6s, '39	..	..	96
	Pac. T. & T. 6s, 1937	..	..	101
	Do. 6s, 1941	..	..	101
	Do. 6s, 1952	..	..	101½
	Pac. T. & T. 6s, 1937	..	..	101½
	Do. 6s, 1941	..	..	101
	Do. 6s, 1952	..	..	101½
	Pac. Tel. & Tel. 6s, '38	..	..	100¾

4238 ACRES

ARROWHEAD LAKE COMPANY

First Mortgage 7% Serial Bonds, due 1928-1936

A legal investment for California Savings Banks and secured by a direct first mortgage on Lake Arrowhead and 4233 acres of surrounding lands, whose appraised value exceeds $6,000,000, or over $4000 in security for each $1000 bond.

Price 100 and Interest to yield 7%

Circular on Request

M.H. Lewis & Co.
Citizens National Bank Building
Los Angeles - Phone TRinity 2721
Pasadena — Long Beach — San Francisco

Pacific Finance Pfd. & Com.

Tidewater Ass. Preferred

Gladding McBean

Pacific Indemnity

STEVENS PAGE & STERLING
610 VAN NUYS BLDG.

Waldorf System Incorporated

Operating a chain of 119 Restaurants in Massachusetts, New Hampshire, Rhode Island, Connecticut, New York, New Jersey, Pennsylvania and Ohio. Statistics reported for the first six months of 1926 compare as follows:

	1926	% Increase Over 1925
Sales	$4,643,042	1.82%
Net Profits	$44,543	11.93%
Per share on Common	$1.12	12.44%

The 1926 Edition of our Analysis of Waldorf System Incorporated is ready for distribution. Copies will be sent to investors upon request for circular D-254.

Merrill, Lynch & Co.
Members New York Stock Exchange
411 I. N. VAN NUYS BLDG.
Los Angeles, California
Phone TRinity 0611
Chicago Detroit Milwaukee
Denver New York

TAX EXEMPT SECURITIES
YIELDING ATTRACTIVE RATES
District Bond Company
SUITE 901 TITLE INSURANCE BLDG.
TELEPHONE METROPOLITAN 0024

Wagy & Co. Incorporated
306-310 Stock Exchange Bldg.
639 South Spring St.
Phone Trinity 2401
ABOVE OFFERINGS SUBJECT TO PRIOR SALE OR WITHDRAWAL—ERRORS EXCEPTED

R. H. Durst Company
STOCKS-BONDS-LOANS
1109-02 FINANCIAL CENTER BLDG.
7TH AND SPRING STREETS
TR 2687 LOS ANGELES, CAL.

Akin-Lambert Co.
A Complete Brokerage Service
515-17 L.A. Stock Exchange Bldg.
639 So. Spring St.
TRINITY 3996

ALL LOCAL STOCKS & LOANS SOLD, QUOTED ON ACCEPTABLE SECURITIES
Leonards & Company
728 S. Spring, Los Angeles.

TIMES BRANCH OFFICE
— 621 South Spring —

BOND QUOTATIONS

Trading Curtailed

NEW YORK, July 30. (AP)—Stiffening call-money rates resulting from heavy month-end requirements, placed a damper on bond trading today, forcing prices generally to lower levels. A falling off in the volume of business combined with narrow price changes resulted in an uninteresting market session.

Fractional recessions were the rule in the foreign list, with the declines in Mexican obligations ranging from 1 to 2 points. European issues, after maintaining a firm tone most of the week, eased off on profit-taking. Chilean Mortgage Bank 6½s were depressed by the sale of an additional $20,000,000 bond issue for the institution.

With the exception of convertible issues, which followed the upturn in stocks, railroad liens merely marked time and closed the day with price averages virtually unchanged.

Chesapeake and Ohio 5s, Norfolk and Western convertible 6s, St. Paul 4½s and Lehigh Valley 4½s recorded the only noteworthy gains. These advances were offset by the heaviness of Atchison General 4s, Union Pacific first 4s, Norfolk and Western Divisional 4s and International Great Northern 6s.

In the industrial group higher prices for Bethlehem Steel 5s, Consolidation Coal 5s, Donner Steel 7s, Republic Iron and Steel 5½s and Remington Arms 6s contrasted with the selling of North American Cement 6½s and Botany Mills 6½s.

Supplementing the recent $30,000,000 loan for the United Steel Works Corporation of Germany, an additional $10,815,000 of the company's bonds have been placed privately by Dillon, Read & Co.

Following are yesterday's high, low and closing prices of bonds on the New York Stock Exchange and the total sales of each bond:

UNITED STATES GOVERNMENT BONDS
(Dollars and thousands of dollars)

	(Sales in $1000)	High	Low	Close
Liberty 3½s	318	101-6	101-6	101-7
Do. 1st 4s	1	100-16	....	....
Do. 2nd 4s	15	100-10	....	....
Do. 1st 4½s	15	103-7	102-5	102-7
Do. 2nd 4½s	41	100-28	100-24	100-27
Do. 3rd 4½s	130	101-2	101-2	....
Do. 4th 4½s	240	101-10	101-10	101-10
U. S. Treasury 4½s	45	101-20	101-16	101-19
Do. 4s	57	104-4	104	....

FOREIGN
(Sales in $1000)

		High	Low	Close
Argentine Govt. 8s, A. '27	12	100	....	....
Do. 6s, June '59	1	99¾	99¾	99¾
Do. 6s, '59	38	99¾	....	99¾
Austrian Govt. ptd. loan 7s	1	98¾	....	....
Chinese Govt. 8y. 5s	5	90¾	....	....
City of Berlin 6½s, reds.	8	91½	91½	91½
City of Bordeaux 6s	5	85½	....	....
City of Dresden 7s reds.	10	97	95½	....
City of Gr. Prague 7½s	17	100½	100½	....
City of Lyons 6s	1	100½	....	....
City of Rio de Jan. 8s, '47	4	101½	101¼	....
Cons. Australia 5s	23	98½	98½	98½
Czechoslovak Rep. 8s, '51	15	99¾	99¾	99¾
Do. 8s, '52	3	99¾	99¾	99¾
Department of Seine 7s	2	97½	....	....
Dom. Canada 5s, '52	13	103	104½	103
Do. 4½s, '58	3	105¾	....	....
Dutch East Indies 6s, '47	2	104¾	....	....
French Republic 8s	42	101½	101½	101½
Do. 7½s	1	98½	98½	98½
Do. 7s	2	99¾	99¾	99¾
German Ct. Ag. 8s, 7s	3	99¾	99¾	99¾
German external loan 7s	87	103½	103½	....
German govt. 5½s, '65	47	100	100	....
Gt. C. Ll. Pow. Japan 7s	1	85¼	84¾	....
Hungarian Mun. 7½s reds.	8	98	98¼	98
Indust. Bank of Japan 6s	33	97	96¾	97
Japanese Govt. 6½s	2	97	97	97
Do. 4s	4	98¾	97¾	98
Kingdom of Belgium 7s	18	93	92¾	93
Do. 6½s reds.	2	93¾	93¾	93½
Do. 6s	2	85	84¾	....
Kingdom of Denmark 8s	14	103¾	103¾	103¾
Kingdom of Hungary 7½s	4	98¾	98¾	....
Kingdom of Italy 7s, '51	46	99¾	99¾	99¾
Kg. of Netherlands 6s, '72	2	109	....	....
Do. 6s, '24	1	103¾	....	....
Kingdom of Norway 6s, '44	20	97½	....	....
Do. 6s, '65	10	98	97¾	98
Kg. Serbs, Croats, Slov. 8s	7	93	92½	93
Kingdom of Sweden 5½s	11	103¾	103¾	103¾
Mun. Bk. Chile 6½s reds.	2	93¾	93¾	93¾
Paris-Lyons-Mediter. 6s	34	74½	74½	74½
Rep. of Bolivia 8s	17	101¾	101¼	101½
Rep. of Chile 8s, '41	43	103	102¾	103
Rep. of Chile 6s, '42	109	102½	102	....
Rep. of Finland 7s	1	98½	98¼	....
Rep. of Haiti 6s	1	90	....	....
Rep. of Peru 7½s	1	98	....	....
Rep. of Poland 8s	27	85¾	85¼	85¾
Rhineland Union 7s	26	105¾	105¾	105
Saxon Public Works 7s	21	98½	98¼	98½
State Govt Pools 4s, '58	7	100¾	100	100
Do. 7s, '36	3	97	96¾	97
Swiss Govt. 5½s, '46	15	104	....	....
Tokio Electric Light 6s	43	89½	88¾	88½
U.K. Gt. Br. & Ire. 5½s, '29	12	97	....	....
Do. 5½s, '37	70	102½	102	102½
U. S. of Brazil 8s	4	104½	104½	....
U.S. Ct. Ry. Ass. 7s	1	104	....	....
U.S. Mex. 4s 'if iss. as.	16	34¾	34¾	....

DOMESTIC

Amer. Agr. Chem. 7½s	25	104½	104¼	....
Amer. Chain s.f. deb. 6s	6	101½	101	....
Amer. Smelting 5s	13	104½	103¾	....
Do. 5s, '51	4	104½	103¾	....
Amer. Tel. & Tel. 5½s	32	105¾	105½	105¾
Do. cab. 5s, '60	32	106½	106¼	106¾
Do. cab. 4½s	1	98	....	....
Amer. Waterwks. & El. 5s	34	98¾	97½	....
Am. Writing Paper 1st 5s	33	59¾	57½	....
Anaconda Cop. 7s, '36	31	107¾	107¼	....
Do. 5s, '29	31	103¾	103½	103¾
Anden Cem. Mfg. 7s	58	102¾	102½	102¾
Anglo-Chilean Nitrate 7s	12	96	....	....
Armour & Co. of Del. 5½s	3	97¾	93½	....
Do. real est. 4½s	3	91¾	....	....
At. T. & San. Fe gen. 4s	7	87¾	87¾	....
Atl. Coast L. L.&R. 4s	1	87	....	....
Bal. & Ohio ref. 5s, '48	126	98½	97¾	98
Do. 5s, S.W. Div.	18	100½	100	100½
Do. ctf. 4½s	2	90½	90½	....
Barnsdall Corp. ctf. 6s	3	97¾	97¾	....
Bell Tel. Pa. pfg. 5s C '60	32	105	102¾	103
Bethlehem Steel con. 6s, A	80	110½	109¾	110½
Do. con. 5½s	32	105¾	105	105¾
Bklyn. Edison gen. 5s, A	1	104	103	....
Bklyn.-Manh. Trans. s.f. 5s	33	94¾	94	94¾
Bklyn. Un. Gas deb. 5½s	129	108½	108½	108½
Bud. R. & P. con. 4½s	7	90½	....	....
Canadian Pacific deb. 4s	12	94¾	94½	94¾
Canadian Pacific deb. 4s	2	87¾	....	....
Central Leather 5s	28	101½	....	....
Central Pacific 1st 4s	20	100¾	100¼	100¾
Chesapeake & Ohio ref. 5s	34	141	139¾	141
Do. ref. 4½s, '20	16	107¾	107¾	107¾
Chic. & Alton 3½s	10	77¾	77¾	....
Chic. & Erie 1st 5s	1	107½	....	....
Chic. Gt. Western 4s	73	70	69¾	....
C.M.&St.P. ref. 4½s	38	95¾	95¼	....
C.M.&St.P. 4s, '89	1	87¾	....	....
Chicago Railways 5s	21	71½	71½	....
C.R.I.&P. rfg. 4s	124	90½	90	90¼
Chic. & Western Ind. 6½s	4	103¾	103¾	....
Chile Copper 5s	23	107	106¾	107
Clev. C.C.&St.L. rfg. 5s D	4	102	....	....
Colo. & South. rfg. 4½s	3	95½	....	....
Commonwealth Pow. 5s	4	102¾	102¾	....
Consol. Coal of Maryland 5s	4	97½	97½	97½
Cons. Gas N. Y. deb. 5½s	27	105½	105¼	105½
Do. 6s, '35	3	107¾	....	....
Cuba North Ry. 6s	3	97½	....	....
Cuban-Domin. Sugar 7½s	3	97½	96¾	....
Denver & Rio Gr. deb. 6s	1	98¾	98¾	98¾
Do. West. gen. 5s	141	70¾	70¼	70¾
Dodge Bros. deb. 6s	27	98¾	95¾	95¾
Duquesne Light 5s	1	102	....	....
Eastern Cuba Sugar 7½s	11	103½	103	103½
Empire Gas & Fuel 7½s	17	103½	103	103½
Erie 1st con. pr. lien 4s	7	79½	79½	....
Do. gen. lien 4s	3	57¾	57¾	....
Do. ref. 4s	11	87½	87½	87½
Fla. E. Cst. Ry. 5s, '74	1	88	88½	....
General Petroleum 5s, '40	66	100	99¾	100
Goodrich 6½s	3	110¾	106	....
Goodyear Tire 8s, '41	3	110¾	....	....
Do. 5s, '41	4	100¾	....	....
Great Northern 7s, A	16	113½	113	113½
Do. 6½s, B	31	105¾	105¾	105¾
Do. 5½s, C	1	103¾	103¾	103¾
Do. 5½s, D	1	103¾	103¾	103¾
Hershey Chocolate 5½s	14	101½	101½	101½
Hud. & Man. rfg. 5s, A	1	88½	88½	88½
Do. adj. 5s	1	81¾	81½	81¾
Ill. Bell Tel. rfg. 5s	4	102½	102½	....
Ill. Cent. ref. 4s	13	91¾	....	....
I.C.C.St.L.&C.G. 5s	11	101½	101½	101½
Indiana Steel 5s	19	98½	96	....
Interboro Rap. Tr. 7s, '32	1	74	73¾	....
Do. rfg. 5s stpd.	52	74	73¾	....
Int. & Gt. No. adj. 6s, '52	54	73¾	73¼	....
Do. 5s, A	7	102½	101½	....
Inter. Mere. Mar. s.f. 6s	18	101½	98½	....
Inter. Paper rfg. 5s, A	1	98½	98½	98½
Do. ctf. 5s, A	1	98½	98½	98½
Int. T.&T. ctf. 5½s, '49	10	106	107¾	....
Kan. City P. & L. 5s	3	102¾	....	....
Kansas City South. 5s	9	87½	87¼	87½
Kansas City Terminal 4s	12	87	....	....
Laclede Gas of St. L. 5½s	3	103¾	....	....
Liggett & Myers 5s, '51	3	106¾	....	....
L. & N. unified 4s	2	74	....	....
Louisville Gas & Elec. 5s	19	104¾	100	....
Manhattan Ry. con. 4s	7	73¾	72	....
Market St. Ry. 7s	1	98	97¾	98
Metropolitan Edison 6½s	21	101	100¾	101
Midvale Steel 5s	32	97½	96¾	....
Mil. El. Ry.&Lt. 1st 5s S	12	96½	97¾	98½
M.K.&T. new pr. lien 5s	1	94	....	....
Do. new adj. 5s, A '67	182	93½	93½	....
Do. new adj. 5s E '65	19	103½	103½	103½
Do. rfg. 5s	1	98	....	....
Do. gen. 5s	30	73¾	73½	73¾
Nat. El. R.R. con. 4s stpd.	3	86¾	85¾	....
National Acme 7½s	3	91½	89½	....
Nat. Dairy Products 6s	1	97¾	....	....
N.O.T.&M. 5½s	5	102	....	....
N. Y. Ct. rfg. & imp. 5s	23	104½	104½	....
Do. deb. 4s, '54	20	88¾	....	....
Do. 4½s	1	97¾	....	....
N.Y.C.&St.L. 5½s, B, '75	1	103¾	....	....
N. Y. Edison rfg. 5s, A	2	102¾	....	....
N.Y.N.H.&H. s.f. 5s	46	100¾	100½	100¾
N. Y. Pow. Corp. 1st 5s	35	77¾	77¼	....
N. Y. Tel. rfg. 5s, B	1	108	....	....
Do. gen. 4½s	1	97¾	....	....
N. Y. Wtrd. & Dock 4½s	50	77¾	75½	....
N.L.&G. Pow. 5s, A	1	100¾	100	....
Norfolk & Western con. 4s	3	91¾	....	....
No. Am. Cement 6½s	21	98	....	....
No. Am. Edison s.f. 5s	5	104	103½	....
No. Ohio T. & L. 5s, A	1	96¾	....	....
No. Pac. rfg. 6s, B	74	111¾	111½	111¾
Do. 3s, A	7	80¾	80½	....
No. States Pow. 1st 5s, A	3	99¾	....	....
Oregon Short Line rfg. 4s	22	86¾	....	....

Or.-Wash. R.R. & Nav. 4s	8	85½	85½	....
Pacific Gas & Elec. 5s	7	100	99½	....
Pac. Tel. & Tel. 5s, '52	2	97	....	....
Pan-Am. Pet. & Tr. 6s	31	100½	....	....
Penna. R.R. 6½s	6	112½	112	112½
Do. 5s, '64	31	107¾	107½	....
Do. gen. 4½s	1	97¾	....	....
Do. 4½s, '60	2	97¾	....	....
Pere Marquette rfg. 5s	2	103½	....	....
Phila. Co. 5½s	1	101	100¾	101
P.C.C.&St.L. 5s, B, '75	7	103¾	103	....
Pub. Ser. E.&G. 5½s, '54	7	104¾	....	....
Public Service of N. J. 6s	19	105¾	105¾	....
Reading gen. 4½s	2	97½	....	....
Republic Iron & Steel 5½s	2	97½	97½	97½
Rio Gr. W. ext. 1st 4s, '49	4	89¾	....	....
Rock Isl. A. & L. 4½s	4	93¾	....	....
St. L. Ir. Mt. & So. rfg. 4s	16	86¾	86½	....
Do. 4s, R.&G. div.	19	92½	92½	92½
St. L. & S. F. gr. ln. 4s, A	42	82¾	82¼	....
Do. adj. 5s	32	87¾	87¼	....
Do. inc. 5s	24	84¾	84¼	....
St. L. Southwest. con. 4s	1	87½	....	....
Seaboard Air Line con. 4s	37	85½	85¼	85¾
Do. adj. 5s	60	79¾	79¼	80
Do. rfg. 4s	5	75½	75½	75½
Simplex Con. Oil col. 7s	9	98	97¾	98
Do. 6½s, B, '36	27	94	93½	....
Do. 6s, '27	1	103½	....	....
Southern Pacific ref. 4s	15	86¾	86¾	86¾
Do. rfg. 4s	57	81¾	81¼	....
Southern Ry. gen. 6½s	3	111½	111	111½
Do. 6s, '56	1	111	....	....
Do. gen. 4s	20	84	83½	....
S. W. Bell Tel. rfg. 5s	2	102	....	....
Tenn. Electric rfg. 6s	1	104½	....	....
Third Avenue adj. 5s	82	56¾	56½	56¾
Toledo Edison 7s	3	105½	....	....
Un. Oil Cnl. Sn. C. 6½s	3	98¾	....	....
Union Pacific 1st 4s	30	91½	94¾	94½
Do. cvt. 4s	91	99¾	99¾	....
Do. rfg. 4s	1	89½	....	....
U. S. Rubber 5s	21	93¾	93¼	....
U. S. Steel s.f. 5s	77	106	105¾	....
Utah Light & Traction 5s	3	91½	....	....
Utah Power & Light 5s	1	97½	97	97½
Virginia Ry.&Pow. rfg. 5s	13	97	96½	97
Virginian Ry. 5s	2	102	....	....
Wabash Railroad rfg. 5½s	10	103½	103	103½
Warner Sugar rfg. 7s, '39	1	104	....	....
Western Electric 5s	4	102½	102½	....
Western Maryland 1st 4s	21	73¾	72½	....
Western Pacific 5s	2	99¾	99¼	99¾
Westinghouse Electric 7s	16	105¾	105¾	....
Wilson & Co. 1st 6s A	13	98½	98	....
Youngstown S. & T. 6s	3	104½	104½	....

Total sales of bonds yesterday were $2,179,000, compared with $7,747,000 previous day and $10,441,000 a year ago.

MARKET FLASHES

NEW YORK, July 30. (AP)—Stocks irregular; United States Steel and General Motors at new highs despite profit-taking.

Bonds irregular; foreign and rail issues lower.

Foreign exchanges steady; Belgian francs firm.

Cotton lower; favorable weather.

Sugar featureless.

Coffee higher; steadier Brazilian markets.

CHICAGO, July 30. (AP)—Wheat steady; good export sales.

Corn easy; beneficial rains.

Cattle lower.

Hogs higher; broad shipping demand.

DAILY EASTERN CITRUS MARKETS

[By the Associated Press]
CARLOT SHIPMENTS

Shipments by rail and water, compiled in carlots by the California Fruit Growers' Exchange today, follow:

SOUTHERN CALIFORNIA

	Oranges.	Lemons.
July 29	200	39
July 30	204	45
Season	31,227	10,247
Last year to date	24,504	9,412

CENTRAL CALIFORNIA

July 27-28	0	0
Season	2,227	275
Last year to date	1,274	135

NORTHERN CALIFORNIA

July 27-28	0	0
Season	259	10
Last year to date	484	29

California oranges, with comparative small sales in eastern auctions, found the markets generally lower, with the greatest drop of 50 cents being at Boston, according to reports to the California Fruit Growers' Exchange.

Representative sales by sizes of Sunkist oranges in eastern auctions today were reported as follows by the California Fruit Growers' Exchange:

	100s	126s	150s	176s	200s	216s	250s	288s	324s	360s
NEW YORK—										
Brand and District—										
Mupu, VCE, Santa Paula	...	3.25	3.25	3.25	3.25	3.25	3.25	3.25	3.25	...
Bowman, OR, McPherson	...	...	4.50	4.75	4.75	4.75	4.75	4.75	4.50	...
Model, 'NO, Bastendorf	...	...	6.05	6.25	6.35	6.00	6.35	6.35	5.75	5.50
BOSTON—										
Mother Colony, NO, Anaheim	...	...	6.00	6.00	6.10	6.00	6.25	6.00	6.25	...
Whittier, WD, Whittier	...	...	...	6.00	6.05	6.00	6.00	6.15	5.85	6.35
CHICAGO—										
Blue Globe, RIV, Riverside	...	...	5.85	5.85	5.90	5.90	5.90	5.90	5.35	4.35
PHILADELPHIA—										
Transatlantic, OR, El Modena	...	...	...	6.90	6.90	6.90	7.00	7.00	6.90	...
PITTSBURGH—										
Carnesecia, NO, Fullerton	...	...	...	5.00	5.40	5.35	5.35	4.70	4.45	3.95
CLEVELAND—										
Athlete, SA, Claremont	...	...	5.40	5.45	5.45	5.50	5.40	5.50	4.75	3.90
ST. LOUIS—										
Montezuma, WD, Rivers	...	...	...	5.50	5.15	5.50	5.60	5.85	5.50	4.75
The Mutual Orange Distributors and other shippers report										
PITTSBURGH—										
Brand and District—	100s	126s	150s	176s	200s	216s	250s	288s	324s	360s
Sweetest Yet, THP, fancy	...	...	...	5.30	5.85	5.95	5.95	5.55	...	...
CLEVELAND—										
Autumn Leaf, FG, Anaheim	4.50	5.10	5.00	5.30	5.35	5.45	5.35	5.00	4.30	...
CHICAGO—										
Sunflower, PG, Olive	5.75	5.75	5.40	5.40	5.40	5.40	5.35	5.00	...	...
NEW YORK—										
Autumn Leaf, PG, Anaheim	...	5.60	6.05	6.30	6.30	6.30	6.60	6.10	5.50	...
ST. LOUIS—										
Puppy, PG, Corona	...	...	4.80	5.30	5.30	5.30	5.30	5.00	...	...
Pansy, SS, Corona	...	...	4.30	4.60	4.45	4.45	4.50	4.25	4.25	...

Official averages of citrus sales today in eastern auctions, reported by the California Fruit Growers' Exchange and by wire direct to the Associated Press, follow:

NEW YORK—Eighteen cars oranges, one mixed, four lemons sold. Market about steady on oranges of good quality and condition, balance lower. Lemons strong 300s, dull and lower 360s.

VALENCIAS

Brand, Grade and District—	Avg.
Tape, ST, Sunkist, Tape	4.60
Native Daughter, ST, standard, Tape	5.85
Altissimo, NO, Sunkist, Placentia	7.75
Shamrock, NO, Sunkist, Placentia	6.35
Carmencita, NO, Sunkist, Placentia	6.35
Exceptional, VCE, Sunkist, Santa Paula	7.60
Mupu, VCE, Sunkist, Santa Paula	6.95
William Tell, OR, Sunkist, McPherson	6.75
Bowman, OR, Sunkist, McPherson	6.70
Old Mission, CCC, fancy, Fullerton	6.90
Ambassador, CDCS, Brd. Corona	6.75
Corinthian Leaf, MOD, Pure Gold, Anaheim	6.65
Golden Eagle, CCC, choice, Fullerton	6.30
Tenero Blue, ASB, fancy	6.05
Casual, CDCS, second, Corona	6.05
Tenero Red, ASB, choice	5.55
Lady Rowena, CCC, standard, Fullerton	5.45
Garfield, RIV, Sunkist, Arlington	6.10
Brasside, RIV, Red Ball, Arlington	5.55
Dalicia, NO, Sunkist, Anaheim	6.20
Bells of Fire, ST, Sunkist, Piru	7.65

BOSTON—Nine cars orange, four cars lemons sold. Market 50 cents lower oranges, 75 cents lower lemons.

VALENCIAS

Brand, Grade and District—	Avg.
Aurora, THP, fancy	6.25
Sweet Bloom, THP, choice	6.00
Mother Colony, NO, Sunkist, Anaheim	5.25
Whittier, WD, Sunkist, Whittier	6.40
Pico, WD, Red Ball, Whittier	6.40
Princess, O, Sunkist, Corona	6.50
Lily, O, Red Ball, Corona	5.50
South Mountain, VCE, Red Ball, Santa Paula	5.50
Rayado, VCE, standard, Santa Paula	4.50
Agrance, OR, Sunkist, Tustin	5.85
Martha Washington, OR, Red Ball, Tustin	5.85
Carmencita, NO, Sunkist, Fullerton	4.70

PHILADELPHIA—Five cars oranges, three cars lemons sold. Market strong at prevailing prices oranges, lemons strong on 300s, lower smaller sizes.

VALENCIAS

Brand, Grade and District—	Avg.
Transcontinental, OR, Sunkist, El Modena	6.90
Goldfinch, OR, Red Ball, El Modena	6.15
Bengal, NO, Red Ball, La Habra	5.85
Teltec, WD, Red Ball, Rivera	5.85
Our Selection, OR, Sunkist, Garden Grove	6.45
Garden Grove, OR, Sunkist, Garden Grove	6.45
Magellan, WD, Red Ball, Rivera	5.85
Arcadia, WD, Sunkist, Rivera	6.20

CHICAGO—Seven cars oranges, six lemons sold. Market slightly lower oranges, easier, lower lemons.

VALENCIAS

Brand, Grade and District—	Avg.
Blue Globe, RIV, Sunkist, Riverside	5.40
Red Globe, RIV, Red Ball, Riverside	6.45
Sweetheart of Orange, RIV, Sunkist, Crown Jewel	5.30
Whittier, WD, Sunkist, Whittier	5.30
Pico, WD, Red Ball, Whittier	5.30
Golden W, WD Sunkist, Whittier	5.90
Whittier, WD, Sunkist, Whittier	5.20
Pico, WD, Red Ball, Whittier	5.20
Sunflower, MOD, Pure Gold	6.40
Aurora, THP, fancy	5.20
Sweet Bloom, THP, choice	4.90

LEMONS

Rosgrade, VCE, Sunkist, Hueneme	4.65
O. K., VCE, Red Ball, Hueneme	3.65
Athlete, SA, Sunkist, Claremont	4.65
Valley, SA, Red Ball, Claremont	4.25
Seaside, VCE, Red Ball, Hueneme	4.00
Rosgrade, VCE, Sunkist, Hueneme	4.00
O. K., VCE, Red Ball, Hueneme	4.50
Yorba, NO, Sunkist, Yorba Linda	5.00
Linda, NO, Red Ball, Yorba Linda	4.60
Fairfield, OR, Red Ball, Hueneme	4.60
Buttercup, WD, Red Ball, East Whittier	5.00
Tom Sawyer, WD, Sunkist, East Whittier	4.75
Yorba, EMB, Sunkist	4.50
Clubs, EMB	4.65

Lemons sold. Market steady oranges and lemons.

VALENCIAS

Brand, Grade and District—	Avg.
Sweetest Yet, THP, fancy	4.95
Sweet Bloom, THP, choice	5.00
Carnesecia, NO, Sunkist, Fullerton	5.00
Carmencita, NO, Red Ball, Fullerton	4.95
La Verne Beauties, LAV, Sunkist, La Verne	6.45
Paul Nayron, LAV, Sunkist, La Verne	5.65
Regenia, LAV, Red Ball, La Verne	5.00
Tick Tock, OH, Red Ball, Villa Park	5.00

CINCINNATI—Two cars oranges, five cars lemons sold. Market lower oranges small sizes; weak, declining lemons.

VALENCIAS

Brand, Grade and District—	Avg.
Capitol, NO, Red ell, W, Anaheim	4.90
Favorita, NO, Red Ball, Anaheim	4.90

LEMONS

Triple F, WD, Red Ball, Lettingwell	2.85
Triple Y, WD, Sunkist, Lettingwell	3.25
Silverzats, SDP, Sunkist, El Cajon	4.25
Cigarmers, STPP, Red Ball, El Cajon	4.25
El Cajon, SDP, extra choice, El Cajon	2.50

CLEVELAND—Eight cars oranges, four lemons sold. Market easier, lower oranges, unchanged lemons.

VALENCIAS

Brand, Grade and District—	Avg.
Montezuma, WD, Sunkist, Rivera	5.25
Teltec, WD, Red Ball, Rivera	5.25
Athlete, SA, Sunkist, Claremont	4.25
Basketball, SA, Red Ball, Claremont	4.25
Aurora, THP, fancy	5.25
Sweet Bloom, THP, choice	5.25
Autumn Leaf, MOD, Pure Gold, Anaheim	5.25
Panez, MOD, Silver Seal	4.20
Mountain View, MOD, standard, La Verne	4.20
Basketball, SA, Red Ball, Claremont	4.15
Parrot, SA, Sunkist, Pomona	5.15
Rosi, SA, Red Ball, Claremont	4.15

ST. LOUIS—Five cars sold. Market slightly lower oranges, higher lemons.

VALENCIAS

| Brand,

Condition of Twelfth Area Reserve Bank

SAN FRANCISCO, July 30. (Telegram) Statement of the condition of the Federal Reserve Bank of San Francisco for the week ended the 28th inst., in thousands of dollars, is as follows:

RESOURCES

	July 28, 1926	July 21, 1926
Gold with Federal Reserve agent	$	$
Gold redemption fund with U. S. Treasury		
Gold held exclusively against Federal Reserve notes		
Gold settlement fund with F. R. Board		
Gold and gold certificates held by bank		
Total gold reserves		
Reserves other than gold		
Total reserves		
Nonreserve cash		
Bills discounted:		
Secured by U. S. government obligations		
Other bills discounted		
Total bills discounted		
Bills bought in open market		
U. S. government securities:		
Bonds		
Treasury notes		
Certificates of indebtedness		
Total U. S. government securities		
Foreign loans on gold		
Total bills and securities		
Uncollected items		
Bank premises		
All other resources		
Total resources		

LIABILITIES

F. R. notes in actual circulation		
Deposits:		
Member bank—reserve account		
Government		
Foreign bank		
Other deposits		
Total deposits		
Deferred availability items		
Capital paid in		
Surplus		
All other liabilities		
Total liabilities		
Contingent liability on bills purchased for foreign correspondents		
Discount rate: Effective November 21, 1925, 4 per cent.		

SAN FRANCISCO

Sales yesterday on the San Francisco Stock and Bond Exchange, furnished by Logan & Bryan, 639 South Spring street:

STOCKS

Sales		Bid.	Asked.
200	Bancitaly Corp.	20.50	20.75
.....	Bank of Cal., N. A.	220.00	225.00
10	Bank of Italy	435.00	
.....	Cal. Cooper Corp.		
.....	Cal. Packing Corp.	120.00	
170	Caterpillar Tractor	126.50	140.00
.....	Federal Telegraph Co.	13.00	17.00
70	G. W. Power pfd.	102.50	103.00
.....	Hawaiian Pineapple	52.50	53.00
10	Honolulu Cons. Oil	28.00	
.....	Illinois Pacific Glass		
.....	K. S. Tract. 1st pfd.		
.....	L. A. G. & E. pfd.	97.50	
5	L. Magnola Corp.	1.00	
.....	Marine Corp.	1.40	1.60
30	North American Oil	28.50	28.75
100	Pacific Gas & Elec.	69.00	
40	Pac. G. & E. 1st pfd.	100.75	
115	Do. corr.	129.00	
20	Pac. Light Co. pfd.	120.00	
10	Pacific T. & T. pfd.	122.00	
80	Paraffine, Inc., new	102.25	
200	Phillips Petroleum	42.25	
.....	Pig'n Whistle		
.....	S. F.-Sac. R. R.		
145	Shell Union Oil com.	28.37½	
.....	Sperry Flour com.	42.00	
.....	Spring Valley Water	102.75	
.....	Tonopah Cons. Oil	.30	
42	Tidewater Asso. Oil	34.00	
24	Union Oil of Cal.		
10	Yuba & Chester Con.	9.00	
420	Zellerbach Corp.	27.37½	

BONDS

.....	Cal. Pat. 6½s, 1933	102¾	.....
.....	Excels Copper conv. 7s	105½	.....
.....	Nat. Co. Cal 6s, '33	97½	.....
10000	Pac. G.&E. 6s D, '41	100¾	.....
.....	Pac. G.&E. 6s D, '41	100¾	.....
.....	Sperry Flour 6s, '42	101½	.....
1000	Spring V. W. 5s, '42	104½	.....

STANDARD OILS

[Furnished by A. A. Hoseason-Gardiner & Co., 815 West Sixth street.]

Asso.-Am. Oil	17½	17¾	Pans. Am.	22	23½
Buckeye	73	74½	Prairie Oil	33½	34
Calumet	48	49	Prairie P. L.	108½	109
Cities Service			Prairie Pipe	68½	69
Colonial	73	74½	S. Penn	55½	56
Continental	21	21½	S. P. Pipe	33½	34
Cosden	31	32	Stand. Oil (Ind.)	57½	58
Cum'land	111	113	Stand. Oil (N. J.)	41½	42
Eureka	32½	33½	S. Oil (Cal.)	47½	48
Galena Signal oil com.	40½	39	S. Oil (Ind.)	57½	58
Do. pfd.	78	80	S. Oil (Ky.)	27	28
Gen. Asphalt	73	74	S. Oil (N. Y.)	27½	28
Ill. Pipe	134½	134½	Do. pfd.	97	98
Indiana Pipe	61½	63	Standard Oil	355	360
Int. Petroleum	22½	23	Texas Corp.	57½	58
Kan. Pipe	71½	72	Tidewater	34½	35
Magnolia	127	128	Transcontinental	2½	3
Marland Oil	34½	35	Vacuum	47½	48
Mid-Cont. Pet.	39½	39¾	Wyoming	18	19
N. Y. Trans.	42	43			
Ohio Oil	72½	74			
Ohio Oil Pfd.	97½	98			
Int. Petro.	35½	36			

WINNIPEG WHEAT

July	1.50½	1.51	1.50½	1.50½
Oct.	1.46	1.47¾	1.45¾	1.45¾

CASH GRAINS

Wheat: No. 1 nor. 1.47¾@1.48; No. 2 red, 1.46½; No. 3 red, 1.44¼; No. 1 hard 1.47¾@1.48½; No. 2 hard winter, 1.44; No. 3 hard winter, 1.41; No. 1 mixed, 85¼; No. 2 mixed, 82¾@83; No. 3 mixed, 77@80½; No. 2 yellow, 84; No. 3 yellow, 81; No. 2 white, 85¼@86; No. 3 white, 84½; No. 1 durum, 1.30.

Oats: No. 2 white, 44½@45¼; No. 3 white, 43½@44; sample grade, 42.

NEW YORK GRAINS

NEW YORK, July 30. (AP)—Wheat: Spot, irregular; No. 1 dark northern spring, c.i.f. New York, 1.84½; No. 2 hard winter, 1.61½; No. 2 red winter, New York, lake and rail, 1.61½; No. 2 red winter, do., to arrive, 1.62¾; No. 1 Manitoba, lake and rail, to arrive, 1.77¼, in bond.

Corn: Spot, easy; No. 2 yellow, c.i.f. track, New York, all rail, 99½; No. 2 yellow, do., 97½. Oats: Spot, steady; No. 2 white, 52¾.

Rye: Steady; No. 1, 90.00.

LOCAL GRAINS

ARRIVALS AT LOS ANGELES

Wheat, 20; barley, 15; corn, 17; oats, 2; rye, 2; beans, 4; meals, 4; beet pulp, 2; poultry feed, 2; linseed, 1; bean meal, 2; hay, 2; flour, 2 cars.

Wheat, San Francisco, 1.33¾@1.37½.

LIVE-STOCK MARKET

[Furnished by Federal-State Live-stock Market News Service]

ESTIMATED RECEIPTS

	Cattle	Calves	Hogs	Sheep
Chicago	400	50	400	....
Kansas City	8,000	1,000	17,000	4,000
Omaha	1,500	200	5,000	2,000
St. Louis	1,000	300	6,500	3,000
St. Joseph	1,000	1,000	4,000	500
Sioux City	50	....	400	900
Los Angeles	1,700	600	225	20
Total 7 markets	9,450	2,550	31,525	12,525
Week ago	10,325	2,600	29,975	20,100
	Cattle	Calves	Hogs	Sheep
Los Angeles	12	554	425	....
Week (before)	19	....	3	1

LOS ANGELES MARKET

CATTLE—Demand was only fair and with a rather liberal supply, approximately 900 head, most of which were held over from Thursday, the big portion being late arrivals, only a small allotment was offered. Prices were unchanged, generally around the steady mark. A few head of the 1066-pound steers topped at 7.65, while most of medium steers turned from 7.25@7.50, while common kinds turned mostly 6.50@6.85, the latter prices taking two loads of mixed steers. A few lots of very common kinds sold down to 5.50.

Most lots of good cows and heifers cleared from

REACTION HITS STOCK MARKET

(Continued from Thirteenth Page)

during the past week. Offerings were well absorbed, less active issues showing net gains of a point or more.

WHEAT RALLIES

Wheat advanced sharply on unfavorable crop weather in Canada, but closing part of the day's gain on selling. Cotton futures closed 17 points net lower on more favorable weather reports from Georgia and Alabama. Raw sugar was unchanged, but coffee prices were slightly lower. Rubber prices broke 1 1-4 cents a pound in reflection of Chinese disappointment over the failure to make no change in the rate of exports permitted from rubber-growing possessions.

Call money renewed at 4 per cent all day and then to 5 as banks called in $50,000,000 in loans. Time rates and commercial paper rates were unchanged.

Foreign exchanges held fairly steady during trading. Demand sterling opened just above $4.85 1-2 and later rules firm around 2.40 with trading restricted pending the outcome of the Chamber's action on the new tax bills.

Wheat Futures Off Following Opening Bulge

CHICAGO, July 30. (Exclusive)—Continued dry weather in Canada and strong cables from Liverpool in advance of 1¾@2¼d in the latter market were responsible for a bulge of around 2c per bushel here at the opening. September sold up to 1.51 and December to 1.38, but in the course of the session, with the exception of a couple of flurries of 1¼c from the high point September, the British war developments and general profit-taking, with September 1.44¼@1.44⅝ and December 1.36¼@1.36⅜. July was ¼@⅝c higher on the day, at 1.47⅜@1.47¾. Minneapolis gained 1¾c and Winnipeg 1⅛@1⅜c.

There was considerable coming-up by wheat in the course of morning private reports on Canadian and Canadian crops, the Winnipeg cash basis being expected to be reduced somewhat, with the usual assortment of guesses as to what it would show. Some of the guesses are supposed to give out their actual figures. No rain was shown in the Canadian prospects and the forecast was for fair to warm. Reports, who have made an inspection of the black earth in Manitoba, claim that it has been no damage, nor was there any need of it. Harvesting has started in the Lethbridge district, and is expected to be general within a week. Strength in Liverpool was a reflection of the unfavorable crop comments, and speculators bought freely at Chicago.

Cash demand for each wheat was unsatisfactorily with sales of around 1,000,000 bushels of winter, Hardheads and 400,000 bushels of winter, but both here and at Kansas City was lower in the lower, while at the gulf offerings were limited, and premiums 1¢c higher. There was material pressure on spot wheat in Liverpool, with mixed congestion in the July. Exporters are for relatively small world's shipments.

Argentine, which has measured the corn crop in the extreme west of the Mississippi River, has not taken by rains in the past two days. At this moment was for unsettled weather over a large part of the belt. Profit-taking was strongly in evidence and offerings increased on all bulges, the selling by many largely from holdings of brisk to the trading element. July went to 95¾c at the finish of the last. Profit-taking was also on and prices averaged lower within a range of 1@2¾c for the day. Longs were fair sellers of the old and found the market poorly supported. Feeling was likewise regarding export trade.

A steady market for hogs, with less selling pressure of products, coupled with fair commission house buying and a better cash demand for the best hams, created an improved feeling in the general provision market. Closing trades were within best of the day, with pat gains on lard of 10@12½c, most ribs 12½c and bellies 12½@13c.

RANGE OF PRICES

	Open.	High.	Low.	Close.
Sept.	1.46¾	1.48¾	1.46¼	1.47¼
Dec.	1.43	1.46	1.43¾	1.44¼
May	1.46¾	1.50	1.47¾	1.48¾
Corn:				
Sept.	.76¼	.77¾	.76¼	.76⅝
Dec.	.85¼	.85¾	.84¼	.85
May	.89¾	.89⅝	.87¾	.87¾
Oats:				
Sept.	.41⅝	.41⅝	.41¼	.41¼
Dec.	.42¾	.42¾	.42¾	.42¾
May	.46¼	.46¼	.46¼	.46¼

CHICAGO GRAIN

Wheat: No. 1 red, 1.47¼@1.48; No. 2 red, 1.46½; No. 3 red, 1.44¼; No. 1 hard 1.47¾@1.48½; No. 2 hard winter, 1.44; No. 3 hard winter, 1.41; No. 1 mixed, 85¼; No. 2 mixed, 82¾@83; No. 3 mixed, 77@80½; No. 2 yellow, 84; No. 3 yellow, 81; No. 2 white, 85¼@86; No. 3 white, 84½; No. 1 durum, 1.30.

Oats: No. 2 white, 44½@45¼; No. 3 white, 43½@44; sample grade, 42.

NEW YORK GRAINS

NEW YORK, July 30. (AP)—Wheat: Spot, irregular; No. 1 dark northern spring, c.i.f. New York, 1.84½; No. 2 hard winter, 1.61½; No. 2 red winter, New York, lake and rail, 1.61½; No. 2 red winter, do., to arrive, 1.62¾; No. 1 Manitoba, lake and rail, to arrive, 1.77¼, in bond.

Corn: Spot, easy; No. 2 yellow, c.i.f. track, New York, all rail, 99½; No. 2 yellow, do., 97½. Oats: Spot, steady; No. 2 white, 52¾.

Rye: Steady; No. 1, 90.00.

LOCAL GRAINS

ARRIVALS AT LOS ANGELES

Wheat, 20; barley, 15; corn, 17; oats, 2; rye, 2; beans, 4; meals, 4; beet pulp, 2; poultry feed, 2; linseed, 1; bean meal, 2; hay, 2; flour, 2 cars.

Wheat, San Francisco, 1.33¾@1.37½.

LIVE-STOCK MARKET

[Furnished by Federal-State Live-stock Market News Service]

ESTIMATED RECEIPTS

	Cattle	Calves	Hogs	Sheep
Chicago	400	50	400	....
Kansas City	8,000	1,000	17,000	4,000
Omaha	1,500	200	5,000	2,000
St. Louis	1,000	300	6,500	3,000
St. Joseph	1,000	1,000	4,000	500
Sioux City	50	....	400	900
Los Angeles	1,700	600	225	20
Total 7 markets	9,450	2,550	31,525	12,525
Week ago	10,325	2,600	29,975	20,100
	Cattle	Calves	Hogs	Sheep
Los Angeles	12	554	425	....
Week (before)	19	....	3	1

LOS ANGELES MARKET

CATTLE—Demand was only fair and with a rather liberal supply, approximately 900 head, most of which were held over from Thursday, the big portion being late arrivals, only a small allotment was offered. Prices were unchanged, generally around the steady mark. A few head of the 1066-pound steers topped at 7.65, while most of medium steers turned from 7.25@7.50, while common kinds turned mostly 6.50@6.85, the latter prices taking two loads of mixed steers. A few lots of very common kinds sold down to 5.50.

Most lots of good cows and heifers cleared from

COMPLETE NEW YORK STOCK EXCHANGE REPORT

NEW YORK, July 30. (AP)—Following is the complete closing list of today's transactions in stocks on the New York Stock Exchange:

Div. $ per sh.		Sales.	High.	Low.	Last.	Net change.	Closing bid.
4	Abitibi Power & Paper	700	81	80	81	+2	78¾
	Abraham & Straus	200	49¾	49½	49¾	....	48¾
1b	Advance Rumely	200	12½	12½	12½	— ⅛	12½
8b	Ahumada Lead						
	Air Reduction	1,500	9½	8	8	....	8
	Ajax Rubber	1,200	12½	120	120	+1½	119½
	Alaska Juneau Gold	400	9¼	9¼	9¼	— ⅛	9¼
7	All-American Cables	100	1¾	1¾	1¾	....	1¾
4	Allied Chemical & Dye	600	154	152	153	....	150
7	Allied Chemical & Dye pfd	80,100	157	155	154½	— ½	154
		200	122	122	122	....	122
2	Allis Chalmers Mfg.	1,800	93¾	93¼	93¼	....	89½
	Amerada Corporation	2,300	39½	39¼	39	— ⅛	39½
	Amerime Agricultural Chemical pfd	200	61¼	60	61¼	+2¼	58
7	American Al. Leather	200	15	12	12	....	12
2	American Al. Leather pfd	100	102	102	102	....	102
	American Bank Note pfd	100	57½	57½	57½	....	57½
	American Beet Sugar	100	23	23	23	....	23
	American Bosch Magneto	1,700	129¾	125	127	— ¾	129½
6	American Brake Shoe Foundry	2,300	30½	29¾	30	— ⅛	29¾
7	American Brown Boveri Electric	15,100	41	37½	40	+1¾	38¾
7	American Brown Boveri pfd	100	93¼	93¼	93¼	....	93¼
2	American Can	200,000	93½	89¾	90	— ¾	90¼
7	American Can pfd	200	126	125½	125½	—½	125½
2	American Car & Foundry	800	100¼	99¾	99¾	— ⅛	99¾
1	American Chain "A"	100	25½	25½	25½	+ ⅛	25½
5	American Chicle	200	89¾	89	89	— ¾	89
	American Drug Syndicate	2,500	7¾	7¾	7¾	....	7¾
6	American Express	200	126	125	126	+1	123
	American & Foreign Power	900	21¾	21½	21½	....	21
2.40	American Hide & Leather	100	7¾	7¾	....	....	7¾
	American Home Products	300	56	55	56	....	55
	American International Corporation	800	33½	33½	33½	— ⅛	33
	American-La France Fire Engine	700	13	12¾	12¾	....	12¾
	American Linseed	100	32	32	32	....	31
6	American Locomotive	2,500	104½	103½	103½	— ½	103½
1a	American Power & Light	5,500	71½	69¾	70¼	— ¼	70¼
4	American Radiator	600	110¾	110	110½	— ¼	110½
	American Safety Razor	1,200	63½	61½	62½	+1	62
7	American Ship & Commerce	200	8½	8½	8½	....	8½
7	American Smelting & Refining	6,800	153¾	151½	152¾	....	152¾
7	American Smelting pfd	100	120	120	120	....	119½
8	American Steel Foundries	3,700	45½	44¾	44¾	— ¼	44¾
	American Sugar Refining	11,200	72¾	69¾	69¾	+1¾	69¾
7	American Sugar pfd	900	102	101¾	102	....	101
	Am. Sum. Tob. ext. "A" Ctfs.	5,500	32	29½	29	....	29½
6	American Tel. & Tel	42,700	142	141¾	141¾	— ¼	142
	American Tel. & Tel. Rts.	19,350	5 5-16	4¾	5	....	4¾
8	American Tobacco	100	119½	119½	119½	....	120
	American Tobacco "B"	1,400	120½	119¾	120¼	....	120¼
1.20a	American Water Works & Electric	1,500	62¾	62	62	— ¾	61½
7	American Water Works 7s 1st pfd	100	106	106	106	....	105½
7	American Woolen	200	34¾	34¾	34¾	— ⅛	34¾
	American Woolen pfd	100	73	73	73	— ½	70¾
	American Zinc, Lead & Smelting pfd	700	38½	35½	36	+½	35½
3	Anaconda Copper	9,700	49	47¾	48	+¼	47¾
	Armour & Co. of Ill. "A"	600	14¾	14¾	14¾	....	14¾
	Armour & Co. of Ill. "B"	100	7¼	7¼	7¼	— ⅛	7¼
7	Armour & Co. of Ill. pfd	100	86½	86½	86½	+1¼	86½
	Arnold Constable Corporation	100	60½	60½	60½	....	60½
	Artloom Corporation	100	53½	53½	53½	....	53
2.80	Associated Dry Goods	300	41¾	41¾	41¾	— ⅛	41¾
7	Atchison, Topeka & Santa Fe	10,300	104½	103½	103½	— ¾	103½
5	Atchison pfd	400	99½	99½	99¼	— ¼	99¼
9.50b	Atlantic Coast Line	10,600	221	217½	218½	+2½	218½
	Atlantic Gulf & W. I.	100	40½	40	40½	+1	40
	Atlantic Gulf & W. I. pfd	100	43¾	43¾	43¾	....	43
	Atlantic Refining	100	111	109	109	....	109
4	Atlas Powder	300	60	59½	60	+2	57
	Atlas Tack	1,200	11	8	8½	—2½	9½
	Austin Nichols & Co.	100	9	9	9	....	9
2.50	Auto Knit Hosiery	100	½	½	½	....	½
	Autosales pfd	100	94	94	94	+4	93
7	Baldwin Locomotive	19,200	122¾	119¾	120¼	+ ¼	120¼
8	Baltimore & Ohio	30,600	90¾	87¾	90¾	+1¾	90¼
4	Baltimore & Ohio pfd	100	72	72	72	+ ⅛	71¾
3	Barnet & Aronstook	400	63½	62½	63¼	....	
	Barnet Leather	100	43	43	43	....	42
2	Barnsdall Corporation "A"	300	25¾	25½	25½	— ⅛	25¾
2	Barnsdall Corporation "B"	200	2	2	2	....	
	Beech, Cigar	100	45½	45½	45½	+ ½	44
2b	Beech-Nut Packing	1,700	58½	57½	58	+ ⅛	57½
8	Belding Hemingway	400	31¾	31½	31½	— ⅛	31½
7	Bethlehem Steel	22,900	47	46	46½	— ⅛	46
	Bethlehem Steel 7s pfd	100	103	102½	102½	— ½	102¾
	Bloomingdale Bros.	600	30½	30½	30½	....	30
	Booth Fisheries	800	6¾	6¾	6¾	— ⅛	6¾
4	Botany Cons. Mills "A"	300	23	22	22	—1	21½
3	Briggs Mfg. Co.	1,100	29½	29	29	....	29
1	Brooklyn Edison	1,300	144	141¾	142¾	+ ¾	142¾
4	Brooklyn-Manhattan Trans.	700	64¾	63¾	64¼	— ⅛	64¼
11b	Brooklyn Union Gas	2,200	91½	89¾	91½	+1¾	91½
3	Brown Shoe	900	36¾	36	36¾	+1	36¾
	Brunswick Term. & Ry.	500	14¾	13	13	—1¾	12½
10	Burns Bros. "A"	500	140	140	140	....	139½
3	Burns Bros. "B"	300	35½	35½	35½	....	35
	Burroughs Adding Machine	200	101½	101	101	....	101
	Bush Terminal	200	30	30	30	....	29½
.30	Butte Copper & Zinc	300	5¾	5¼	5¾	— ⅛	5
2	Butte & Superior Mining	100	10¾	10¾	10¾	— ⅛	10½
	Butterick Co.	2,100	44½	43¾	43¾	— ¾	43¾
	California Packing	100	139	139	139	....	138½
2	California Petroleum	2,400	33	32¾	33	....	32¾
	Callahan Zinc Lead	500	1¾	1¾	1¾	....	1¾
6	Calumet & Arizona Mining	500	80¾	80¼	80¼	— ¼	80¼
1.50	Calumet & Hecla Consolidated Copper	100	15¾	15½	15½	— ⅛	15¾
10	Canadian Pacific	1,000	164	163½	164	+ ¼	163½
7	Case Threshing	2,600	144	141½	142	....	140
7	Case Threshing pfd	100	113	113	113	....	110
	Central Leather	400	9	8¾	8¾	....	8¾
	Central Leather pfd	1,500	53½	53	53	+ ¼	52¾
	Century Ribbon Mills	100	17	17	17	+1	16
4	Cerro de Pasco	800	63¾	63¼	63¼	— ¼	63¾
4	Certain-teed Products	800	47½	45¾	45¾	—2¼	45
4	Chandler Cleveland pfd	100	28¾	28¾	28¾	....	28¼
12b	Phosphonyx & Ohio	8,500	143¾	140¾	141¾	+ ¾	141¾
	Chicago & Alton	100	5½	5½	5½	....	5
	Chicago & Alton pfd	700	8¾	8	8¾	+ ⅛	7¾
	Chicago Great Western	500	9¾	9¾	9¾	+ ⅛	9¾
	Chicago Great Western pfd	500	24¾	23¾	24	+ ¼	23¾
	Chicago, Milwaukee & St. Paul	3,400	10¾	10¼	10¼	+ ¼	10¾
	Chicago, Milwaukee & St. Paul pfd	1,200	18½	18	18½	+ ¾	18½
	Chicago, Milwaukee & St. Paul pfd Ctfs.	5,300	18¾	17¾	18¼	+ ¾	17¾
	Chicago, Milwaukee & St. Paul pfd Ctfs.	2,000	17¾	17	17¾	+ ¾	17¾
4	Chicago & Northwestern	2,200	72½	71¾	72¾	+2	72
	Chicago, Rock Island & Pacific	9,700	57½	55¾	56	+ ¾	56
6	Chicago, Rock Island & Pacific 6s pfd	400	89	89	89	....	89
7	Chicago, Rock Island & Pacific 7s pfd	300	100	100	100	....	99¾
2.40g	Childs Company	300	52	52	52	....	51
2.50	Chile Copper	700	34¼	33¾	34¼	+ ¼	34
3	Chrysler Corporation	186,400	38	36¼	36¾	+ ¼	36¾
7	Com Cob	1,400	160¾	159	159	—1¾	158¾
	Collins & Aikman	1,000	44½	43½	43½	—1	43½
	Collins & Aikman pfd	100	105½	105½	105½	....	105½
	Colorado Fuel & Iron	2,400	45¾	44¾	44¾	— ¼	44¾
	Colorado & Southern	500	65	64½	64¾	— ⅛	62
8	Columbia Gas & Electric	82,200	83¾	82¾	83¼	— ⅛	83¼
6	Columbia Carbon	100	81½	81½	81½	+ ¼	80½
6.50	Commercial Credit 6½s pfd	300	92	91	91	....	91
	Commercial Solvents "B"	1,700	167½	163¾	167	+2¾	164½
	Congoleum-Nairn	22,200	25½	24¼	24¾	— ¾	24¾
8	Congress Cigar	100	42¾	42¾	42¾	....	42¾
	Consolidated Cigar	2,900	69¾	68¾	69½	— ⅛	69½
	Consolidated Distributors	1,600	4	3¾	3¾	....	3¾
6	Consolidated Gas	82,500	109½	104½	105½	+3¾	105½
	Consolidated Textile	300	1¾	1¾	1¾	....	
2b	Continental Can	1,300	83¾	82½	82¾	....	82½
.80	Continental Motors	1,400	11	10¾	10¾	....	10¾
2.25b	Corn Products	2,500	45	44	44	— ⅛	44
5	Crucible Steel	2,900	76½	75	76½	+ ¾	73
	Cuba Cane Sugar	200	9¾	9½	9¾	+ ¼	9½
	Cuba Cane Sugar pfd	1,400	39½	39½	39	+ ¼	38½
4	Cuba Co., The	2,400	50½	50	50½	— ⅛	50
4	Cuba Co. Rts.	2,700	11¼	11¼	11¼	....	11¼
2	Cuban-American Sugar	1,000	25¾	25¼	25½	— ⅛	25¼
	Cuban Dom. Sugar new	200	17	17	17	— ⅛	16¾
	Davison Chemical	2,100	35½	35¼	35¾	+ ¾	35½
9	Delaware & Hudson	1,000	142¾	142¾	143¼	+ ¾	143½
7b	Delaware, Lackawanna & Western	2,500	146	144	145¾	+2½	143
	Denver, Rio Grande & Western	700	43¾	43¾	43¾	— ⅛	43¾
2.40	Devoe & Raynolds "A"	200	39½	39¾	39½	+ ⅛	38¾
	Dodge Bros. "A"	58,300	34½	32½	33¾	+ ¼	33¾
7	Dodge Bros. pfd	1,800	86½	85¾	86¾	— ⅛	86¾
2	Dome Mines	100	11	11	11	....	11
1	Douglas-Pacific	600	39	38	39	+1	38½
	Duluth S.S.&At.	800	3½	3	3½	— ⅛	3½
	D.S.S. & At. pfd	300	9¾	5½	5½	+1¾	5½
10b	Du Pont de Nemours	8,900	286½	271	277	—1	275
7	Duquesne Light 1st pfd	100	114½	114½	114½	....	113
	Eastman Kodak	400	112¾	112½	112½	— ⅛	112½
2	Eaton Axle & Spring	1,900	29¾	28¾	29¾	— ⅛	28¾
	Elcasing & Bros.	100	13	13	13	+ ⅛	12½
	Electric Bond	400	6¾	6¼	6¼	+ ⅛	6¼
	Electric Power & Light	2,700	19½	19¼	19¼	— ¼	19¼
7	Electric Power & Light pfd Ctfs.	300	98	98	98	+ ⅛	95¾
2c	Electric Refrigeration	1,700	76¾	69¾	69¾	—6¾	69¾
6b	Electric Storage Battery	700	84	83½	83½	— ½	83½
	Emp. Public Service	900	24	23¾	23¾	— ⅛	23¾
7	Emp. Public Service pfd	100				....	125
7	Equitable Office Building pfd	8,200	127½	123	123	—3	123
	Erie R. R.	8,200	34½	33¾	34	+ ⅛	33¾
	Erie 1st pfd	3,500	44	42¾	43½	+ ⅛	42¾
	Erie 2nd pfd	100	40½	40½	40½	+ ½	40½
4	Eureka Vacuum Cleaner	400	53½	53	53	— ⅛	53
1.50	Exchange Buffet	400	15¾	15	15	— ⅛	15
3	Fairbanks, Morse & Co.	1,000	58	56¾	53	+1	56
12b	Famous Players-Lasky	7,100	117	115½	116	— ¾	115¾
8	Famous Players pfd	100	120	120	120	....	118½
1.40d	Federal Light & Traction	100	30½	30½	30½	— ⅛	30
	Fisk Rubber	2,900	18¾	17¾	18¼	....	18
2.25b	Fleischmann Co.	4,500	45¾	45¼	45¼

GOOPS!

A Daily Lesson in Manners for Children

BY GELETT BURGESS

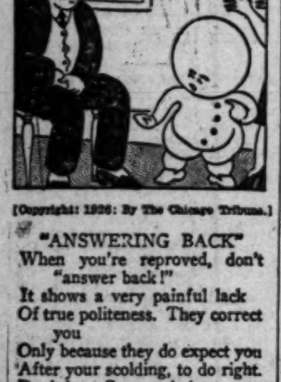

[Copyright: 1926: By The Chicago Tribune.]

"ANSWERING BACK"

When you're reproved, don't
"answer back!"
It shows a very painful lack
Of true politeness. They correct you
Only because they do expect you
After your scolding, to do right.
Don't be a Goop and show your spite.

WHAT'S DOING TODAY

Symphony orchestra concert, Hollywood Bowl, Highland and Cahuenga avenues, 8:30 p.m. Sir Henry Wood, conductor.

American Legion Post No. 123 carnival and bathing-beauty parade, American Legion Beach Clubhouse, Santa Monica, all day.

Affiliated Improvement Associations' annual picnic, Sycamore Grove Park, afternoon.

Russian Art Club of Los Angeles junior stars concert, 1109 South Magnolia avenue, evening.

Southwest Museum exhibit, Marmion Way and Avenue 46, afternoon.

Los Angeles Museum exhibit, Exposition Park, 10 a.m. to 4 p.m.

Free permanent California exhibit, scenic motion pictures, State Exposition Building, Exposition Park, 10 a.m. to 5 p.m.

Illustrated lectures, scenic motion pictures, Chamber of Commerce, 10 a.m. to 12 m.

Baseball, Wrigley Field, 2:45 p.m. Oakland vs. Hollywood.

Orchestra concert, Westlake Park, 8 to 10:30 p.m.

Pilgrimage Play, Pilgrimage Play Theater, Cahuenga and Bolton Road, 8 p.m.

STATE SOCIETIES

Nebraska picnic, Bixby park, Long Beach, afternoon.

Indiana picnic, Sycamore Grove Park, all day.

All-States program and dance, 1137 South Hope street, evening.

Motion Pictures

Alhambra, 731 South Hill—"Ella Cinders."

Carthay Center Theater, Wilshire at Carthay Center—"The Volga Boatman."

Criterion, Grand and Seventh—"Senor Daredevil."

Figueroa, Figueroa and Santa Barbara—"Up in Mable's Room."

Forum, Pico and Norton—"So This is Paris."

Grauman's Egyptian, 6708 Hollywood—"The Black Pirate" and "Sparrows."

Grauman's Metropolitan, Sixth and Hill—"Padlocked."

Grauman's Million Dollar, Third and Broadway—"Son of the Sheik."

Rialto, 812 South Broadway—"Sea Horses."

Loew's State, Seventh and Broadway—"The Penalty."

Tally's, 833 South Broadway—"Silence."

Stage

Biltmore, Fifth and Grand—"Rain."

Egan Theater, Pico and Figueroa—"White Collars."

Majestic, 845 South Broadway—Will Morrissey's Music Hall Revue.

Mason, 127 S. th Broadway—"Topsy and Eva."

Morosco, 744 South Broadway—"Cheaper to Marry."

Varieties

Burbank, Sixth and Main—Lee Bud Harrison.

Hillstreet, Eighth and Hill—Harry Carroll Revue.

Hippodrome, Main and Fourth—"Wasted Lives."

Orpheum, Broadway between Eighth and Ninth—Fannie Brice.

Pantages, Seventh and Hill—Karyl Norman.

Speculation in German Mark of 1910 Issue Risky

As there is considerable speculation in evidence in bank notes and bonds of the former German paper-mark currency, the German Embassy in Washington draws attention to the that the paper-mark currency, after fact that the paper-mark currency, after having lost its value, has been abolished and replaced by a new Reichsmark currency and is therefore practically worthless.

This opinion has recently been confirmed by a decision of the highest German court, the Reichsgericht in Leipzig, which expressly refers to the Reichsbank notes of 1910, stamped with a red seal, for which, according to reports, prices up to $230 per 1,000,000 marks have been paid recently in New York.

As to the paper-mark bonds and securities, there has been a revaluation by law in 1925, but only of certain kinds of them, the German Embassy states, and only to a certain limited extent. Their value, if any, depends entirely upon the rate of revaluation. The report states:

"These bonds and securities seem to be offered frequently to the investing public under misrepresentations as to their value, creating the wrong impression that there was some chance of future profits. Anyone inclined to consider such offers should be advised to ask his own bank for particulars."

SCHOOL PLANS APROVED

PASADENA, July 30.—Preliminary plans for a new junior high school in Pasadena, to be known as the Woodrow Wilson school, were approved today by the Board of Education. Plans for the building, which will cost approximately $150,000, are being drawn by Frederick Kennedy, architect of this city.

BUSINESS BREVITIES

[Advertising]

The Times Branch office, 631 South Spring street. Advertisements and subscriptions taken. Telephone MEtropolitan 6700.

RUPTURE EXPERT HERE

F. H. Seeley, of Chicago and Philadelphia, the noted expert, will personally be at the Rosslyn Hotel, and will remain in Los Angeles this Saturday, Monday, Tuesday and Wednesday, from 10 a.m. to 5 p.m. daily. Mr. Seeley says

"The Spermatic Shield will not only retain any case of rupture perfectly, but contracts the opening in ten days on the average case. Being a vast advancement over all former methods—simplifying instantaneous effects immediately appreciable and withstanding any strain or position no matter the size or location. Large or difficult cases, or incipient ruptures (following operations,) specially solicited. This instrument received the only award in England and in Spain, producing results without surgery, injections, medical treatments or prescriptions.

CAUTION—All cases should be cautious against the use of key shells or will trues with undertrapes, as same rust where the lining is and not where the opening is, producing complications necessitating surgical operations. Mr. Seeley has documents from the United States Government, Washington, D. C., for inspection. He will be glad to demonstrate without charge or fit them if desired. Business demands prevent stopping at any other place in this section.

N. B.—Every statement in this notice has been verified before the Federal and State Courts.—F. H. SEELEY

Home Office, 117 N. Dearborn st., Chicago.

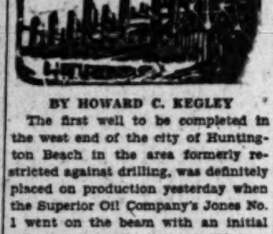

BY HOWARD C. KEGLEY

The first well to be completed in the west end of the city of Huntington Beach in the area formerly restricted against drilling, was definitely placed on production yesterday when the Superior Oil Company's Jones No. 1 went on the beam with an initial output estimated at about 300 barrels a day. The well was still flowing into the sump last night, as it continued to show a cut of about 14 per cent sand, but aside from this the yield appears to be clean.

No gauge had been placed on the production last night, and the varying proportion of sand in the oil rendered it difficult to determine exactly the gravity of the oil, samples taken ranging between 15 and 19 deg. Bottom of the well is at 3063 feet, practically the same depth as the Wilshire well when it made its unsuccessful tests a few weeks ago.

The zone from which the Superior well is producing is believed by geologists to be related to the upper zone in the old portion of the field, although a badly faulted area divides the two districts. Production in the old Huntington Beach field was found in some areas as shallow as 2600 and 2700 feet, but the 3000-foot zone picked up by the Wilshire and Superior is the shallowest penetrated by either of these wells in the new field.

Two New Wells

Two new wells have been completed in the McKeon zone in the Los Cerritos extension of the Signal Hill field, it was reported yesterday. The combined output of the new producers totals about 1500 barrels, it is said. The wells are the Umpire Oil Company's No. 36 well, reported to be flowing 1100 barrels a day, and the Ibbetson No. 5, flowing 400 barrels a day.

The Ibbetson well is reported as showing a clean flow with a cut showing 1¼ per cent. Gravity is given as 22 deg. The well was cemented at 4737 feet after being drilled to 4827 feet. Pressure on the tubing is around 150 pounds and on the casing, 500 pounds.

The Umpire well was drilled to 4840 feet and cemented at 4724 feet. Figures on cuts were not available today, but the output shows itself as clean. Gravity is said to be 23 deg. Completion of this well gives the Los Cerritos extension a total of sixty-three wells producing from the McKeon sand.

Spud New Posthole

The most thorough post-holing campaign to be prosecuted in California fields is the drilling program of the Standard Oil Company in the Montalvo district of Ventura county. After drilling a chain of five shallow wells in a north-to-south direction to obtain information regarding the concealed structure which is believed to exist in that district, the Standard has shifted its tactics, and is now beginning a similar chain to extend from west to east, intersecting the original string of holes at right angles. The first of the new chain of holes is the McGrath No. 1, which will start drilling in a few days one-half mile west of Valentine No. 1, which was the center well of the north-to-south chain.

Other operators are watching the Standard's work around Montalvo, with great interest, and the extent of the post-holing program leads to the general belief that the operations so far indicate definitely the presence of a structure.

Near Completion

The Shell Company, whose Gosnell No. 22 well in the Ventura-avenue field, completed early this week, continues to hold above 5000 barrels a day, expects to have another producer in within the next two weeks.

Edison No. 8 is due to be the next Shell completion, unless something unforeseen happens to retard operations. The well is now drilling ahead at 5265 feet, and present plans are to take it down to about 6000 feet.

Near 3000 Feet

The Petroleum Securities Company is down nearly 3000 feet in its Sepulveda No. 1 wildcat well in the San Fernando Valley, south of San Fernando, according to field reports. The formation is said to be sticky brown shale.

Oil men who are watching the several drilling projects now in progress in the San Fernando Valley are inclined to give the Petroleum Securities well the best chance for success. It is said to be located on a well-defined structure of considerable extent.

Leaves for Wyoming

A. M. Strong, president of the Pacific Oil Tool Company of this city, left yesterday for Cheyenne, Wyo., for a business visit of several weeks. Developments in the oil fields of Wyoming are at their height at present, and due to the fact that everything shuts down in the winter, operators lose no time during the summer.

Gets New Lease

The Julian Petroleum Corporation has completed negotiations for the leasing of three lots in the west end of Huntington Beach, in the Seventeenth-street area, it was officially reported yesterday. The Julian corporation proposes to drill the property immediately, it is said.

Start New Well

At Huntington Beach the United Oil Company is rigging up for Dabney No. 7-A in 350-barrel territory in the old field and has Pacific Lincleum No. 2 down 1840 feet. The latter is on a two-and-a-half-acre lease. Pacific Linoleum No. 1 is producing 375 barrels daily of 27 gravity oil.

New Home of Garrett Brothers Mortuary, 921 Venice Boulevard.

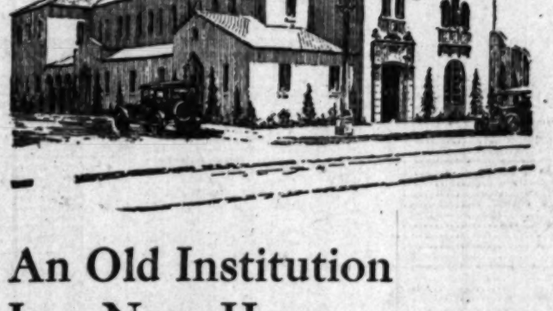

An Old Institution In a New Home

FOR MORE THAN FORTY YEARS, the name "Garrett" has been associated with Los Angeles. Pioneers of Southern California instinctively think of this name when the passing of a friend calls for "the final tribute of devotion."

Today GARRETT BROTHERS are to the new Los Angeles what the pioneer was to the old; his ideals have carried on into the new generation.

Each year of Los Angeles' growth has widened the scope of Garrett Brothers' service and imposed a new tax upon their facilities.

The beautiful structure pictured above is the latest step in Garrett Brothers' advancement—our answer to an ever-increasing demand for larger, more repesentative quarters.

Garrett Brothers
MORTUARY

ESTABLISHED 1885

921 Venice Blvd. at Albany — WEstmore 2039

WALL STREET PARAGRAPHS

Old Guard Rally Checks Break on Boost of Call Loan Rate

[Copyright, 1926, by New York Evening Post, Inc.]

NEW YORK, July 30. (Exclusive)—Stock-market operators working for the advance were called upon today for the first time during the present bull campaign to show their "stuff." After they had experienced easy sailing all through the morning hours, during which General Motors, Steel and a number of others were marked up to new highs, the opposition showed their hands. Following an advance in call money, first to 4½ per cent and then to 5, the bears began selling right and left. Within the course of a comparatively few minutes the props had been knocked from under the leaders and the whole market for a minute showed signs of crumbling. It was then the constructionists were called to duty and they did it without flinching. Although the old highs were not reached again, offerings were taken in big books and prices soon began to creep upward. The market was the broadest in some time.

Steel Regains Leadership

United States Steel common regained its former position as leader of the market in today's session. The turnover was unusually large as it advanced to its new high of 149. It was interesting to note the greater breadth of the market as this leader of the flock again came into its own. When steel leads the others follow in a manenr not characteristic of any other stock on the exchange.

GENERAL MOTORS BREAKS BADLY

Just when Wall street was estimating the huge wealth of W. C. Durant, made in the recent sensational advance in the price of General Motors, fate, or whatever you want to call it, stepped in and in less than five minutes wiped several thousands of it off the slate. At one time the price of that erratic member of the market family dropped 2½ points between sales.

Other Motors in Demand

Motors as a group gave a good demonstration of strength, with substantial gains the rule in most instances. In thecase of Hudson the huge short interest was again under attack, and in the course of a hasty retreat by that element the stock shot forward almost 6 points to the highest levels in several months. In the case of Nash Motors, where activity was greater than at any time since the attempt to break the stock some weeks ago, the impressive buying was stimulated by the report that the large holdings of the Storrow estate in that company had been disposed of at sale for private investment. With this potential selling pressure removed the stock pushed forward steadily throughout the day. Mack Trucks had a further upturn, but met offerings around the best levels.

Railroad Stocks Swing Upward

Railroad stocks, especially those of the standard class, made a display of strength on buying which sprang largely from somewhat tardy appreciation of good earnings reported for June and six months. If the combined net operating income reaches the estimate of $104,000,000 as indicated by operating statements issued so far, a new high record for June will be attained. It is probable also that the month's total of operating receipts will also be at a new high level for June. A total of $104,000,000 in net would be at the annual rate of 6 per cent on the tentative rate making valuation of the properties of the Class One roads. Net for the first half of 1926 will be in the neighborhood of $491,500,000 which will top the best previous net for June, amounting to $446,637,000 made in 1923.

Call Money Up to 5 Per Cent

The advance in call money today to 5 per cent occasioned no surprise in the financial district, where it was regarded as a reflection of preparations to meet month-end requirements. The jump from 4 per cent was made necessary by the calling of about $25,000,000 in loans. The point advance caused a bad break in the market, but those who follow money conditions closely look for an easier trend again after the first of the month.

Roads Saving Money on Fuel

Recently compiled reports indicate that in 1925 it required 16.1 pounds of coal to move a passenger train car one mile, or 14 per cent less than the 18.8 pounds required in 1920. During the past five years improved efficiency in this department is said to have saved the railroads $41,730,000. For 1925 alone estimates place the saving in the neighborhood of $14,000,000. The latter estimate is based on the 5,020,805 tons of coal that were saved at an average price of $2.72 a ton.

FARM LOAN BONDS

[Furnished by C. F. Childs & Co., California Bank Building.]

FEDERAL LAND BANK

4½s, M.-N.	1,	1937-52	100	100⅝
4½s, M.-N.	1,	1938-53	100	100⅝
4½s, M.-N.	1,	1938-53	100	100⅝
4½s, May	1,	1942-52	101¼	101⅝
4½s, Jan.	1,	1942-52	101¼	101⅝
4½s, Jan.	1,	1953-53	101⅝	101⅞
4½s, Jan.	1,	1953-53	101⅝	101⅞
4½s, Jan.	1,	1956-56	102¼	102½
4½s, J.-J.	1,	1955-55	102	102⅜
4½s, J.-J.	1,	1954-54	101¾	102⅛
5s, M.-N.	1,	1941-51	103	103⅜
4½s, J.-J.	1,	1956-56	100⅜	100⅝

JOINT STOCK LAND BANK

Atlanta, Ga.		5s	1953-32	101¼
Atlanta, Ga.		5s	1938-33	102
Bankers, Milwaukee		5s	1953-33	101
Bankers, Milwaukee, ..		4½s	1955-35	99⅜
Central Illinois		5s	1945-35	104½
Chicago, Chicago, Ill.		5s	1952-32	101
Chicago, Chicago, Ill.		4½s	1945-35	99⅜
Dallas		5s	1945-32	100
Denver, Colo.		5s	1954-34	101¾
Denver, Colo.		5s	1956-36	101⅝
Des Moines		5s	1952-32	101¾
First Texas		5s	1956-36	101⅝
First Trust		4½s	1953-33	102
Fletcher		5s	1951-31	101⅝
Greenbrier		5s	1953-33	100¼
Kansas City		5s	1952-32	102
Kentucky		5s	1952-32	102¼
Lincoln		4½s	1955-35	99⅝
Lafayette, Lafayette, Ind.		5s	1954-34	101¾
Lafayette, Lafayette, Ind.		4½s	1955-35	100
Louisville, Louisville, Ky.		5s	1953-33	101⅝
Maryland-Virginia		5s	1955-35	101⅝
Minneapolis Trust		5s	1953-33	101⅝
Penn, Pennsylvania		5s	1955-35	102⅝
Pacific Coast		5s	1956-36	101⅝
St. Louis,		5s	1956-36	101⅝
Southern Minnesota		5s	1952-32	100
Sw., Little Rock, Ark.,		5s	1956-36	101⅝
Union, Detroit		5s	1953-33	102⅛
Union, Detroit		4½s	1955-35	100
Union, Louisville		5s	1954-34	101⅝
Virginias of Charleston		5s	1955-35	102⅝
Virginia, Carolina		5s	1955-35	101⅞

BUILDING PERMITS

Permits issued yesterday and valued at more than $3000 follow:

DWELLINGS

FORMOSA AVE., 534; 6 rms., $4425; F. Ahrens, 500 N. Formosa Ave., own.; C. Ahrens, 500 N. Formosa Ave., bldr.....$4000

N. SWEETZER AVE., 444; 7 rms., $6425; W. Palmer, 2285 W. 29th St., own.; Joint-Overhuls Builders, 2283 W. 29th St., bldrs.....$4000

EDINBURGH AVE., 250; 7 rms., $6250; C. Blower, 6726 Leland Way, own.; E. Klahenbo, 6726 Leland Way, bldr.....$6750

N. GOWER ST., 1431; 5 rms.; H. Stekler, 1638 Wilshire Blvd., own. and bldr.....$5000

HARVARD BLVD., 7618; 6 rms., 29x44; E. Pemberton, 7714 La Salle Ave., own.-bldr..$3500

E. LE DOUX ROAD, 457; 6 rms., 34x45; Wells Investment Co., 415 Alfred St., owns. and bldrs.....$3500

COMMERCIAL

MERWIN ST., 864-6; apts., 12 rms.; A. Goldberg, 328 Stowe Ave., own. and bldr.....$7500

KENT ST., 2431; apts., 12 rms.; A. Goldberg, 328 Stowe Ave., own. and bldr.....$7500

W. 27TH ST., 2837; apts., 20 rms.; W. Berkowitz, 718 N. Kenmore Ave., own.; J. Fine, 2377 Rowena St., bldr.....$16,000

W. MILTON AVE., 1118; factory; W. Schofield, 2209 Cumberland Ave., own. and bldr.....$9000

MYER SIEGEL & CO.
617-619 So. Broadway
Los Angeles
Smart Feminine Apparel
Since 1916
Pasadena—Hollywood—Fresno

Teeth as Low as $5 Best Set $7

Best set, none better, no matter how much you pay, including your choice of base plate material, (metal excepted.) (Guaranteed 10 years.) $7

MY EXTREMELY LOW PRICES

Teeth as low as $5.00
Best set of teeth (either set) $7.00
Gold Crowns (22 karat) $4.00
Bridge Work (22 karat) $4.00
Porcelain Crowns $4.00
Gold Fillings .....$1.00 up
Gold Inlays .....$7.00 up
Synthetic Porcelain .....$1.00 up
Silver Fillings .....50c up
Cement Fillings .....50c up
Teeth Treated 50c
Nerve Removed (Painless) $1.00
Teeth Extracted (Painless) 50c
No charge for painless extraction and cleaning when other work is contracted for.
OLD GOLD IS VALUABLE. I pay cash or allow you full value for it on dental work.
NOT A DENTAL PARLOR. A PRIVATE high-class, up-to-date SANITARY dental office with sterilized instruments and gentlemanly operators, whom you will not be ashamed to recommend to your friends.
X-Ray service Free with Other Dental Work
DR. FAIRFIELD EXAMINATION FREE.
Entire Third Floor 536 So. Broadway
5236 Hours: 9:30 to 5. Sun. 9 to 12.

Santa Fe
New York
$151.70 ROUND TRIP
$137.88 one way
On Sale daily to Sept. 15th return limit Oct. 31st
Via Santa Fe
return limit 30 days
Reservations & Tickets
211 So. Broadway
Telephone MEtropolitan 6300
Santa Fe Depot
LOS ANGELES

RUGS Scientifically STORED in CEDAR-LINED ROOM

Birch-Smith Furniture Co
737 SO. HILL ST. Phone TR-4121

LOANS MADE ON HOUSEHOLD GOODS IN STORAGE

HOUSES TO BE MOVED
are offered at bargains in—
TIMES WANT ADS

THE WEATHER

[Official Report.]

LOCAL OFFICE, U. S. WEATHER BUREAU, Los Angeles, July 30.—[Reported by H. B. Hersey, Meteorologist.] At 5 o'clock a.m. the barometer registered 30.02; at 5 p.m., 29.95. Thermometer for the corresponding hours showed 62 deg. and 74 deg. Relative humidity, 5 a.m., 95 per cent; 5 p.m., 64 per cent. Wind, 5 a.m., south, velocity 3 miles; 5 p.m., west, velocity 8 miles. Temperatures, highest, 80 deg.; lowest, 62 deg. Rainfall for season, trace; normal to date, 0; last season to date, trace. Barometer reduced to sea level.

WEATHER CONDITIONS.—July 30: Heavy rain has fallen during the past twenty-four hours on the North Atlantic coast, and light to moderate local showers have occurred at some stations in the great central valleys. It is rather warm this morning in the Lower Missouri and Upper Mississippi valleys, but moderate temperature is reported over the greater portion of the country. In Southern California fair weather prevailed yesterday and last night. The temperature was about normal near the coast, but considerably above normal in the interior. It was foggy or cloudy this morning near the coast, but clear weather was reported in the interior. Fair weather and moderate temperature may be expected in this vicinity Saturday, with fog or clouds near the coast in the morning.

SUN, MOON AND TIDES.—Los Angeles, July 31: Sun rises 5:56 a.m., sets 6:52 p.m. Moon rises 11:39 p.m. Los Angeles Harbor, July 31: High tides, 2:02 a.m. and 3:01 p.m.; low tides, 8:26 a.m. and 10:12 p.m.

LOCAL TEMPERATURES.—July 30: Minimum and maximum temperatures from Southern California points, reported yesterday to the Los Angeles office of the U. S. Weather Bureau, were as follows:

Stations—	Max.	Min.
Imperial	106	74
Los Angeles Harbor	75	63
Mt. Wilson	81	66
Newport Harbor	72	62
Pasadena	89	58
Pomona	89	58
Porterville	106	66
Rancho Santa Fe	78	62
Redlands	92	61
Riverside	94	58
San Bernardino	97	61
Santa Ana	94	62
Santa Barbara	75	53

LOCAL FORECAST

For Los Angeles and vicinity: Fair, with moderate temperature; foggy or cloudy in the morning.

STATE FORECAST

SAN FRANCISCO, July 30.—Weather forecast: San Francisco and vicinity: Fair and mild; moderate west winds.

Northern California: Fair; continued high temperature in the interior; gentle variable winds.

Sacramento Valley: Fair and continued warm; light variable winds.

Santa Clara and San Joaquin valleys: Fair and warm; gentle to moderate northwest winds.

Southern California: Fair, but foggy in the morning along the coast; gentle west and southwest winds.

ARIZONA FORECAST

PHOENIX (Ariz.) July 30.—Forecast for Arizona: Generally fair Saturday and Sunday; not much change in temperature.

COLORADO RIVER

YUMA (Ariz.) July 30. — [Reclamation Dispatch from the U. S. Reclamation Service.] Gauge height Colorado River, 18.6 feet. Discharge, Friday, 12,300 cubic feet.

TEMPERATURES

Stations—Conditions, 5 p.m.	Max.	Min.	Precip. tion.
Abilene—Cloudy	99	70	.00
Boise—Clear	98	67	.00
Boston—Cloudy	66	62	.72
Buffalo—Partly cloudy	76	62	.22
Chicago—Cloudy	78	70	.02
Denver—Clear	89	56	.00
Des Moines—Cloudy	82	70	.72
Dodge City—Clear	96	66	.04
El Paso	..	70	.00
Eureka—Clear	64	58	.00
Flagstaff—Partly cloudy	84	48	.00
Fresno—Clear	94	63	.00
Galveston—Clear	92	80	.00
Havre—Clear	102	54	.00
Helena—Cloudy	94	58	.72
Huron—Clear	94	62	.00
Independence	..	59	.00
Kamloops—Partly cloudy	84	40	.00
Kansas City—Raining	88	74	.04
Knoxville—Cloudy	90	72	.72
Lander	..	54	.00
Los Angeles—Clear	80	62	.00
Memphis—Cloudy	92	74	.72
Modena—Partly cloudy	92	54	.01
Needles—Clear	112	78	.00
New Orleans—Cloudy	88	70	.72
New York—Partly cloudy	72	70	.00
North Head—Cloudy	61	48	.02
Oklahoma—Clear	98	78	.00
Phoenix—Clear	104	78	.00
Pittsburgh—Cloudy	78	62	.00
Portland, Or.—Clear	86	60	.00
Rapid City—Clear	98	..	.00
Red Bluff—Clear	102	68	.00
Roseburg—Clear	94	54	.00
Roswell—Clear	90	70	.00
St. Louis—Partly cloudy	96	80	.00
Minneapolis, St. Paul—Cloudy	86	68	.00
Sacramento—Clear	102	68	.00
Salt Lake City—Clear	92	62	.00
San Diego—Clear	74	66	.00
San Francisco—Clear	68	56	.00
San Luis Obispo—Clear	76	50	.00
Santa Fe	..	58	.00
Seattle—Partly cloudy	72	58	.00
Spokane—Clear	92	58	.00
Tampa—Partly cloudy	90	72	.00
Tonopah—Clear	90	64	.00
Tucson—Partly cloudy	102	70	.00
Washington—Cloudy	84	74	.02
Winnemucca—Clear	96	48	.00
Winnipeg—Clear	82	52	.00
Yuma—Clear	110	78	.00

VITAL RECORD

MARRIAGE LICENSES

The following marriage licenses were issued yesterday. Name and age of each:

AVANS — MERCHER. Harry Leon Avans, 23; Esther Louise Mercher, 22.

BENNETT—MacDONALD. Brice L. Bennett, 33; Catherine MacDonald, 29.

BEREEMEYER—BUSSMAN. Bernie C. Berkemeyer, 24; Merle Mildred Fall, 19.

BICKNELL—ANDERSON. Charles Arthur Bicknell, 31; Hilda Esther Anderson, 28.

BIGLEY — SENESCHAL. Daniel Francis Bigley, 27; Mildred Mary Seneschal, 24.

BLOUNT — BARNETT. Edward T. Blount, 66; Olive L. Barnett, 49.

BRADBURY—DUFF. David Bradbury, 24; Violet Agnes Duff, 18.

BROWN—JOHNSON. Roy A. Brown, 26; Doris Mae Johnson, 21.

CARRILLO—MAYA. Elijio Carrillo, 37; Mercedes Vernal Maya, 41.

CARTER—THIES. Frank B. Carter, 39; Dorothy Thies, 25.

CHRISTENSEN—BENNETT. Christian Christensen, 26; Genevieve Bennett, 26.

COMSTOCK—McDONALD. Edwin La Roy Comstock, 26; Ann Elizabeth McDonald, 22.

DARROW — BOEHM. Edward Henry Darrow, 35; Marie Lucille Boehm, 32.

DAVIS — HURTZ. Lee Davis, 37; Esther Bertha Hurtz, 30.

DELARA—FITZGERALD. Florentine Cota Delara, 42; Elsie Pasquita Fitzgerald, 23.

DENECHAUD—BECKART. Ralph George Denechaud, 39; Maxine Morden Beckart, 21.

DENNING — SAYLOR. Bert Jones Denning, 39; Gladys Miller Saylor, 25.

ELMORE—SCHULTZE. John Elmore, 46; Mabel Schultze, 44.

FARMER — STEWART. George Marvin Farmer, 25; Rose Nellie Stewart, 22.

FERGUSON—RICHARDSON. William N. Ferguson, 45; Garnette S. Richardson, 49.

FREDIN—BERGLUND. Emil F. Fredin, 32; Maria Berglund, 45.

FREDRICKSON — DELMONT. Russell C. Fredrickson, 29; Helen M. Delmont, 24.

FREEDMAN — SWARTZ. Alex E. Freedman, 31; Caroline J. Swartz, 18.

GARCIA—GUTIEREZ. Ercuano Garcia, 39; Maria S. Gutierez, 37.

GODINES—GARCIA. Salvador Godines, 22; Ruby Garcia, 18.

GRAHALVE — RILLOS. Louis Manuel Grahalve, 24; Aurelia Patricia Rillos, 20.

GRIMM—ROGERS. William Edward Grimm, Jr., 21; Della Fern Rogers, 20.

HEATHER—BADILLA. Charles Robert Heather, 24; Carola Valerie Badilla, 20.

JONES — ROBINSON. Philip Joseph Jones, 19; Florence Virginia Robinson, 19.

KINGSBURY—NELSON. Frank Everett Kingsbury, 26; Irene Winifred Nelson, 23.

LABOVITZ—LIPSCHITZ. Alter Labovitz, 21; Celia Lipschitz, 20.

LEVEL—TEEPLES. Melvin John Level, 23; Esther Teeples, 18.

LORTON — LOPEZ. Clarence Alfred Lorton, 32; Virginia Lopez, 24.

MARAFINO—KRAEFT. Leonard Marrafino, 43; Rose Kraeft, 34.

McCRAY—JONES. Ivor McCray, 29; Rosalie Marilyn Jones, 17.

McGARA—MANSKER. Ray D. McGaha, 24; Geneva L. Mansker, 22.

McHALE—LORTIE. Alvin G. McHale, 25; Bertha Alice Lortie, 23.

MEDLIN—GREEN. Merrill D. Medlin, 31; Lillian C. Green, 18.

MILLS—FARRY. Albert Mills, 28; Beatrice Evelyn Farry, 25.

MOUNTJOY—LIVERMORE. Cyril Jesse Mountjoy, 24; Emma Elizabeth Livermore, 27.

NIELSEN—ANDERSON. Hans K. J. Nielsen, 22; Helga K. Anderson, 20.

PINCHBACK — WALTON. Marshall Pinchback, 29; Sophia Walton, 49.

PRICE—SIMPSON. Thomas John Price, 25; Jessie Evelyn Simpson, 24.

RAKESTRAW—BUSSMAN. Earl Bennett Rakestraw, 28; Gladys Ardelle Bussman, 29.

RAWSON—FUESSELL. Ivan Spencer Rawson, 22; Freda Elsie Fuessell, 22.

RENWICK—O'HAGAN. Almond Ray Renwick, 40; Harriette Monica O'Hagan, 40.

ROSS—MANILE. Ray F. Ross, 22; Laureta Manile, 19.

SAYRE—BRADFORD. Mark Houghton Sayre, 23; Eleanor Wanda Bradford, 19.

SMITH — SMITH. William H. Smith, 25; Alice Louise Smith, 22.

SMITH—TANNER. Oliver F. Smith, 34; Emma Tanner, 28.

SUNDIN — NORDINE. Herman Fay Sundin, 28; Nannie Johanna Nordine, 23.

SWAN—DIXON. Faye Francis Swan, 22; Edythe Marie Dixon, 23.

SZABO—SALYUS. Anton Szabo, 28; Eleanore M. Salyus, 22.

TRUELSON—HARBIDGE. James Peter Truelson, 30; Mary Alice Harbidge, 24.

VOLKERT — TRAUB. Ferdinand J. Volkert, 26; Esther E. Traub, 23.

WHITE—HUFF. Garner Day White, 29; Eva Florence Huff, 25.

WILLIAMS—EVERETT. Albert M. Williams, 39; Donna A. Everett, 29.

ZELL—BRASHEARS. Raymond Charles Zell, 21; Helen Kingsley Brashears, 20.

BIRTHS

Names, sex, place and date of birth.

ALLEN. Mr. and Mrs. Roy, Boy, Beulah Allen Maternity Hospital, July 6.

BAILEY. Mr. and Mrs. Charles, Daughter, St. Vincent's Hospital, July 25.

BELCHER. Mr. and Mrs. Tom, Boy, Monte Sano Hospital, July 27.

BENNET. Mr. and Mrs. Fredrick, Boy, California Lutheran Hospital, July 27.

BERGSTROM. Mr. and Mrs. Gunner, Daughter, 1076 West Thirtieth street, July 27.

BIRNETZ. Mr. and Mrs. William, Boy, Beulah Allen Maternity Hospital, July 17.

CROMPTON. Mr. and Mrs. Owen, Daughter, 3760 South Alsace street, July 29.

CUMMINGS. Mr. and Mrs. Bert, Boy, Maternity Cottage, July 28.

ERRETT. Mr. and Mrs. Lee, Daughter, California Lutheran Hospital, July 13.

FORD. Mr. and Mrs. William, Daughter, California Lutheran Hospital, July 25.

GREEN. Mr. and Mrs. James, Daughter, Beulah Allen Maternity Hospital, July 13.

HARMON. Mr. and Mrs. Robert, Boy, 9414 Firestone street, July 29.

HEACOX. Mr. and Mrs. Charles, Daughter, Maternity Cottage, July 25.

HESS. Mr. and Mrs. Do Vert, Boy, California Lutheran Hospital, July 21.

HOFFMANS. Mr. and Mrs. Walter, Boy, Beulah Allen Maternity Hospital, July 21.

HUTCHENS. Mr. and Mrs. Charles, Daughter, 1334 West Seventy-fifth street, July 22.

LARSON. Mr. and Mrs. Lawrence, Daughter, California Lutheran Hospital, July 17.

LEERTHOUW. Mr. and Mrs. James, Boy, St. Vincent's Hospital, July 28.

LOEWEN. Mr. and Mrs. William, Boy, California Lutheran Hospital, July 24.

LOPINCH. Mr. and Mrs. John, Daughter, California Lutheran Hospital, July 21.

LOUSDALE. Mr. and Mrs. Lionel, Boy, 5113 Lincoln avenue, July 18.

MACKEY. Mr. and Mrs. Charles, Boy, California Lutheran Hospital, July 27.

MOSER. Mr. and Mrs. Virgil, Boy, St. Vincent's Hospital, July 29.

NEVARES. Mr. and Mrs. Frank, Daughter, 2638 South San Pedro street, July 23.

OSBORNE. Mr. and Mrs. Butler, Boy, California Lutheran Hospital, July 22.

PATTERSON. Mr. and Mrs. Henry, Daughter, California Lutheran Hospital, July 29.

ROBERTSON. Mr. and Mrs. John, Daughter, Beulah Allen Maternity Hospital, July 14.

RUFF. Mr. and Mrs. Fred, Boy, Southwest General Hospital, July 25.

SCHOBER. Mr. and Mrs. Ralph, Daughter, Miles Maternity Hospital, July 9.

SHATTUCK. Mr. and Mrs. Edward, Daughter, California Lutheran Hospital, July 25.

SMITH. Mr. and Mrs. Arthur, Daughter, California Lutheran Hospital, July 27.

SMITH. Mr. and Mrs. Samuel, Daughter, Westlake Hospital Clinic, July 21.

STACKHOUSE. Mr. and Mrs. George, Maternity Cottage, July 27.

STAFFORD. Mr. and Mrs. Alvin, Daughter, California Lutheran Hospital, July 21.

STUTLER. Mr. and Mrs. Lester, Boy, Beulah Allen Maternity Hospital, July 3.

VERBECK. Mr. and Mrs. Eugene, Boy, California Lutheran Hospital, July 25.

WAIBLE. Mr. and Mrs.

DEATHS

With Funeral Announcements.

JACQUES. July 29, in this city, Mrs. Jacques, aged 51 years, beloved wife of [illegible] Jacques, loving mother of little Frances [illegible], devoted daughter of Mrs. Alexandria [illegible]; sister of Mrs. Christina Hunt and [illegible] S. G. Campbell of Los Angeles; Mrs. [illegible] Farrell and Percy McKenzie of Seattle; R. [illegible] McKenzie of Big Falls, Minn. Services Monday, August 2, at 3 p.m., [illegible] the chapel of Edwards Brothers, 650 W. [illegible] Boulevard. Interment, Inglewood Park Cemetery.

LAGER. Emma Christiana Lager, late of [illegible] Division street, wife of Oscar F. Lager, [illegible] of Arthur F. and Edwin E. Lager and [illegible] E. Kipp of Los Angeles, and Mabel Lager of Aurora, Ill.; sister of Mrs. A. W. Gunn of Chicago. Announcement of funeral later by the Brunig Mortuary, 842 South Figueroa street.

LEMONDS. July 30, R. W. Lemonds. Remains at the chapel of W. A. Brown, 1515 South Flower street. Notice of funeral later.

MARTIN. Funeral services for Arthur G. Martin will take place today at 2:30 p.m. from the chapel of E. Clair Overholtzer Co., 1239 South Grand.

McMANNON. The funeral services of Gladys D. McMannon will be held today at 2 p.m. from the chapel of W. A. Brown, 1515 South Flower street.

OWENS. July 30, Mrs. Elizabeth A. E. Owens. Remains at the chapel of W. A. Brown, 1515 South Flower street. Notice of funeral later.

RACE. July 28, George W. Race, husband of Helena and father of Elmer Race, aged 61 years. Funeral services at Breese Brothers' chapel, 855 Figueroa, Saturday at 1:30 p.m.

SIPHER. July 30, Dorette Sipher, beloved wife of Christopher M. Sipher, loving mother of Mrs. Ila L. Rushnell. Funeral services Monday, August 2, at 2 p.m., from chapel of Reed Bros. Co., 721 West Washington street.

STEVENS. At Walnut Acres, July 29, Mrs. Mandy E. Stevens, aged 53 years, beloved wife of Alva R. Stevens. Funeral services will be held from parlors of F. A. Utter & Son, Alhambra, July 31 at 3:15 p.m. Interment, San Gabriel Cemetery.

WARNER. Funeral services for William Henry Warner, today at 2 p.m., from the chapel of R. C. Dellenbaugh & Co., 650 Venice Boulevard.

WATKINS. Mrs. Bell Watkins, aged 59 years, of 620 South Westlake avenue, wife of Mansfield C. Jones of Seattle, Wash., and Charles A. Jones of San Diego, Cal. Funeral services today at 1 p.m. from the chapel of W. A. Brown, 1515 South Flower street.

WHITNEY. The funeral services of H. L. Whitney will be held today at 2:15 p.m. from the residence, 2653 Tipton Way. W. A. Brown, funeral director.

WILEY. At 4923 York Boulevard, July 27, Mrs. Abbie F. Wiley, mother of C. W. Wiley of Seattle, Wash. Funeral services at Breese Brothers' chapel, 855 Figueroa, Saturday at 3 p.m.

WYATT. At 5602 Monterey Road, Dr. John H. Wyatt, beloved husband of Elizabeth Wyatt. Remains in care of Owen's Highland Park. Funeral services at the Hermon Free Methodist Church, today at 1:30 p.m.

CEMETERIES

FOREST LAWN MEMORIAL PK.
"The Cemetery Unusual"
Cemetery, Mausoleum, Crematory
Every form of burial under perpetual care.
"Among the Hills."
Glendale Ave. & San Fernando Road

BEAUTIFUL HOLLYWOOD
Cemetery-Mausoleum-Crematory
Convenient and Permanent
6000 Santa Monica Boulevard
HOlly. 9455. HEmpstead 3135.

Large, well established and beautiful
INGLEWOOD PARK CEMETERY
MAUSOLEUM AND CREMATORY
Just outside of city limits on Redondo Blvd.
Being permanent and perpetually cared for.
Office: TRinity 4407. Cemetery: ETiwanda 600.

ROSEDALE CEMETERY
Crematory Vault Columbarium
1831 West Washington. RE. 1946.

FUNERAL DIRECTORS

RUPPE MORTUARY
Most Equipped. Oldest Established in Los Angeles.
842 SOUTH FIGUEROA. Main 3967
8345 SOUTH WESTERN. UN. 4138.
8340 COMPTON AVE. DE. 1811.

ROBINSON & ADAIR, INC.
FORMERLY BOOTH & BOTSFORD CO.
WE. 9464—9465. 617 WEST 10TH STREET.

E. CLAIR OVERHOLTZER CO.
TRinity 0078 1239 South Grand

GARRETT BROTHERS
1237 SOUTH FLOWER. 1237—TRinity—1237.

Robt. Sharp & Son. MAIN 1023.

CEMETERY LOTS

BEAUTIFUL three-grave lot, ninety square feet, in finest location in Forest Lawn, two blocks from Little Church of the Flowers, under big trees. Perpetual care paid for. Shall lose the same. Phone BO. 6261.

SIX LOTS, INGLEWOOD CEMETERY
Improved. Fine location. Will sell cheap.
Phone HO. 8286.

INGLEWOOD—Three burial lots, beautifully located. Write Box 113, Hermosa Beach.

ALL or part twelve grave lot, Inglewood Park Cemetery. Finely located. VA. 1218.

PLOT ONE, Inglewood, all or one-half. Bottom 238. Braunstein, Owner, HE. 2268.

FLORISTS

THE ALEXANDRIA FLORIST
HOTEL ALEXANDRIA
VA. 5161 FOR EXCLUSIVE FLORAL DESIGNS

Heavy Gain Mad in Net Sales by Southern Dairies

Net sales of $5,231,491, as compared with $3,183,820 in the same period of 1925 are reported by Southern Dairies, Inc., and subsidiaries for the first six months of 1926. Cost of sales and expense was $4,188,893, against $2,593,828, and gross profit $1,123,690, against $589,992 in the six months of 1925. General and administrative expenses were $280,654, against $141,752, while other deductions amounted to $122,934, against $28,048, leaving a net profit before depreciation and Federal taxes of $739,267. This latter figure compares with $390,193 in the same period of 1925. This increase in net profits before Federal taxes was 89 per cent.

The Miami plant of the company did not start operations until April 1, 1926. It is now adding 50 to 60 customers a day, and it is expected that by January 1, 1927, the plant will be in full operation. Earnings for the last six months of the year in the ice cream business are normally greater than the first six months, and Southern Dairies, Inc., is looking forward to a very prosperous year.

Baron Freed in Love Tragedy Fatal to Two

VIENNA (Austria) July 30. (By [illegible]) The last act in the tragedy which caused the death of Prince Vladimir Orloff and the suicide of Baroness Klinger two months ago was played in the criminal court today when all the proceedings against Baron Klinger holding him responsible for the death of the Prince were abandoned.

The court ruled there was no evidence to prove that the Baron had fired before Prince Orloff when they exchanged shots in a forest near the Baron's castle at Raab early in June. The Baron was wounded in the chest, while his gun shattered the Prince's arm. Two weeks later Orloff died from pneumonia.

Baroness Klinger, to whom Prince Orloff had been paying much attention, took her own life when she learned of the shooting. Because of the prominence of those concerned, the affair caused a sensation in Austrian society circles.

Southern California Interests. Editorials—News—Business—Society—The Drama.

The Los Angeles Times

Vol. XLV. SATURDAY MORNING, JULY 31, 1926.—PART II. 16 PAGES. POPULATION [By the Federal Census—(1920)— 576,673 / By the City Directory—(1926)—1,248,397]

SHIP RESCUES YOUTHS AT SEA

Launch Speed Mile Away at First Taken for Log

Very Helpless All Night as Waves Drown Motor

Crew Safe to Balboa After Repairs Aboard Steamer

The launch that made Capt. [illegible] Brenner, on the bridge of the [illegible] tank steamer Invergarry, [illegible] twice at a log lifted by the [illegible] a mile off to windward of his [illegible] at daylight yesterday probably saved four Los Angeles youths [illegible] death at sea.

What Capt. Brenner thought was a [illegible] log proved to be the open [illegible] launch Delight, broken down [illegible] cruising southward with four exhausted passengers, without food or [illegible]. Finally noticing through his [illegible] the frantic signals for help [illegible] occupants, Capt. Brenner went [illegible] the rescue and lowering a boat, [illegible] the tiny twenty-five-foot [illegible] and her bedraggled crew [illegible] the Invergarry.

The four men aboard her were: [illegible] S. Pallette, of 850 South Hoover [illegible], son of Dr. Edward M. Pallette, owner of the launch; David [illegible], 6934 Alta Loma Terrace, Hollywood; Neil Cole, 1156 El Centro avenue, Hollywood, and Gardner [illegible], 1910 Harvard Boulevard.

Bound for Avalon, the four left [illegible] early on the morning of the 26th inst. That afternoon the sea became rough and after they were in [illegible] of Catalina the engine died [illegible] was coming aboard cut out the [illegible]. Without food and water, [illegible] a single loaf of bread, and unprotected in the open craft, they [illegible] frantically all night to start [illegible] motor without success.

They were picked up by the Invergarry [illegible] Delight had drifted to a point [illegible] miles south of Catalina and [illegible] them beyond the steamer [illegible] and the waters frequented by [illegible] fishing fleet. Save for the fact [illegible] the Invergarry, coming in from [illegible], was south of the regular [illegible] they would no doubt have [illegible] into the open sea until the [illegible] craft foundered.

After being sumptuously dined by [illegible] officers of the Invergarry the [illegible] repaired the Delight's motor and [illegible] late yesterday on the return [illegible] to Balboa.

Del Valle Again Elected as Head of Water Board

By unanimous vote, the Board of [illegible] and Power Commissioners yesterday re-elected R. P. Del Valle, [illegible] of the commission for the coming year and elected Commissioner James B. Baker as vice-president of the board for the same period.

Del Valle has been a member of the Water and Power Commission [illegible] the inception of the Owens [illegible] Aqueduct project, almost twenty years ago. For the past five years he has served as president of this body. Commissioner Baker has been a member of the board for the past four years.

John R. Richards, newly appointed member of the Water and Power Commissioners, attended his first meeting of this body at its session yesterday. Mr. Richards was appointed to the board to fill the vacancy caused by the recent resignation of [illegible] A. Dyer, who was transferred to the position of director of efficiency and personnel in the department.

Final Concert by Sir Henry in Bowl Tonight

[illegible] marks the final concert of the English symphony director, Sir Henry Wood, in the Hollywood Bowl. Sir Henry concludes a series of eight concerts with a final program tonight, and immediately thereafter, accompanied by Lady Wood, will leave for New York where he will take passage for London.

William Van Hoogstraten, former leader of the New York Philharmonic [illegible], this summer is directing concerts in the Lewisohn Stadium of New York City, follows Sir Henry, opening the first of three programs on Tuesday evening.

The complete program to be played follows:

[illegible] Dances ..... Brahms
[illegible] No. 4 in B flat ..... Frank Bridge
Intermission
[illegible] ..... Beethoven
[illegible] and Variations from Third Suite ..... Tschaikowsky

Manufacturing Blaze Causes $100,000 Loss

Fire at the plant of the Cactus Manufacturing Company at 914 East Fifty-ninth street last night caused a loss estimated at $100,000. The building, machinery and a large stock were reported practically destroyed. The plant, in which automobile [illegible] were manufactured, occupied about a third of an acre. The fire was attributed to spontaneous combustion in the report of Officers [illegible] and Colley of the Seventy-seventh street station. It was discovered about 7 p.m.

The fire spread rapidly and firemen fought for nearly two hours before it was brought under control. The fire was of a spectacular nature and attracted several hundred spectators.

TODAY'S BIBLE TEXT

"For what shall it profit a man, if he shall gain the whole world, and lose his own soul?"—ST. MARK viii:36.

Picture Identified as Carmel Mystery Woman

Used in Inquiry in Beach City

Identification by several witnesses in Carmel of the mysterious woman in a beach bungalow with Kenneth G. Ormiston was made, the authorities say, from the photograph of Mrs. Aimee Semple McPherson, which is reproduced above. Chief of Detectives Cline is shown standing behind the evangelist. The picture was taken on the day she arrived from Arizona after telling of her escape from kidnapers.

AMERICANS ADVISED TO AVOID PARIS

Senator Smoot Suggests Tourists Go Where They Will be Better Treated

Advising American tourists, wishing a pleasant trip and courteous treatment, to stay away from France until the present feeling, aroused by the war debt situation, shall have died down, Senator Reed Smoot of Utah, chairman of the Senate Finance Committee, yesterday explained America's stand on the war debt to members of the Breakfast Club, whose guest he was at a weekly morning meeting.

While Senator Smoot did not go so far as to urge tourists to boycott France, he did state that he himself, were he a wealthy tourist, would pass that country by for some place where he would receive more courteous treatment.

"France is well able to pay her debt" he said in part. "France gained the lion's share of the German reparation payment and the amount obtained from that alone is equal to three times the payments we are asking."

The French people are being misled, according to the Senator's brief talk. The United States has been more than generous with the French nation, and in fact, with every nation whose creditor it is, he said, asking for a sum in payment equal only to the amount easily payable.

"The franc is down and may go further" he stated. "It would be bolstered immeasurably were this debt to be paid."

NEW HOTEL FIGUEROA TO OPEN NEXT MONTH

The new Hotel Figueroa, erected by the Y.W.C.A., will be opened informally with a dinner on the evening of August 13. The structure will be opened formally with a dinner-dance the following day. Among those who will attend the opening dinner will be the members of the hotel building committee, women's club leaders, members of the advisory board and the hotel staff. A number of city and State officials also will be present.

CLARKE IS REAPPOINTED

Council Sustains Mayor's Return of Commissioner Over Hot Protestations

Declaring that his vote against the confirmation of the reappointment of former judge and candidate for United States Senator, Robert M. Clarke, as a member of the Board of Harbor Commissioners was a "vote of protest against the policy of the Harbor Board during the past year," Councilman Colden of the harbor district from the floor of the City Council yesterday said that former Judge Clarke had "not given proper attention to his duties as a member of the board."

"I charge," said Councilman Colden, who is a former president of the Board of Harbor Commissioners, "that politics and not business-like efficiency and the recommendations of trained marine experts has been the guiding policy of the harbor board during the past year.

PROTEST VOICED

"My vote against the confirmation of the reappointment by the Mayor of former Judge Clarke is a protest against the Harbor Board's policy during the past year. That policy has been against the best interests of the development of our great harbor.

"Specifically, the present Harbor Board has spent its public money for patented piling, which the board's own reports showed was inferior to the department's own piling, which had been previously used.

"The Harbor Board has used its funds for laying patented paving at a higher cost than that of unpatented paving, and on one street alone the excess cost was $5000.

"The great handicap our harbor has in its development is the discrimination against Los Angeles in the matter of rail rates to and from our port. Yet the Harbor Board has abolished the position of assistant traffic manager and thus dismissed an expert who was gathering data and was engaged before the Railroad Commission and the Interstate Commerce Commission in obtaining rail rates

(Continued on Page 2, Column 1)

SIR HENRY REMEMBERS DANIEL AND FADES OUT OF LIONS' DEN

Of Course It Was All Right For Exuberant Jungle Visitors to Drop a Bomb or so at Hollywood Bowl, But a Whole Barrage and That Searchlight—

When the Lions, 5000 strong and in gay convention mood, attended the Hollywood Bowl Thursday evening, they seem to have proved quite a surprise to Sir Henry Wood, the English conductor, who graciously had acceded to one little bomb releasing the British and American flags being popped during the intermission.

But how could the Lions rest content with one little bomb? So there were others!

Then also there was the Lion itself, erected up on the hill and the switch of the searchlight artfully contrived to swing round and show it up in all its glory. It might have been "the British Lion" at that . . . but it wasn't really welcome.

Especially as . . . oh, well.

You see, Sir Henry had given them one of his favorite compositions, Sir Edward Elgar's Symphony No. 1, in A flat—which does last fifty-five minutes—which is a long, long time for 5000 cheerful Lions to sit quiet, awed, enthralled and beautifully still. So at the close of the symphony their wild applause was two-and-three-fold. It meant that they appreciated Sir Henry and his masterly orchestra and Sir Edward Elgar, but it also meant that they were glad the fifty-five minutes were up, and it also meant that applause was a great relief to suppressed exuberance.

Exactly. So while Sir Henry was bowing and enjoying the remarkable appreciation expressed, it was a bit disconcerting to have that naughty searchlight swish around and reveal the great Lion on the hill-tops—incidentally evoking even wilder applause—and leaving Sir Henry bowing in the dark.

So Sir Henry retired with hauteur, greatly wounded, to the consolation of an indignant and sympathetic Lady Wood, who recommended immediate withdrawal.

In the crisis Sylvain Noack, concert-master, and Mrs. Irish, chairman, both did their shining best to soothe and propitiate and explain and excuse. And at one time it seemed that Sir Henry softened, weakened—and might forgive and forget and finish the program. But Lady Wood advised against this. And Lady Wood finally won. Sir Henry and his lady retired and drove away into the night—and Sylvain Noack gallantly stepped into the breach.

But it speaks well for Sir Henry's British decorum that his dash of temperament soon passed and he was at rehearsal promptly on the dot on Friday morning, all smiles, for-

(Continued on Page 7, Column 7)

LAST CALL TO REGISTER!

REGISTER! before tonight if you expect to vote in the primary election to be held on Tuesday, August 31.

REGISTER! if you expect to have a voice in choosing candidates who will enact your laws, fix your taxes, spend your money, administer your government and conduct procedure of the courts. All persons eligible to vote who desire to express a preference for Governor, United States Senator, Congress and members of the State Legislature must state party affiliations. Registration deputies have been stationed at various points in the city. Citizens desiring information as to the nearest registration deputy may obtain the same by telephoning the office of the Registrar of Voters, MAin 2300. Today is the last day upon which registration may be made for the primary election—in many respects more vital to the welfare of the State than the final election in November.

ORMISTON WIRES PLEDGE TO CLEAR MRS. M'PHERSON

Pastor's Mother Reveals Message From Chicago Promising to Explain Carmel "Error"

Aimee Semple McPherson's appeal to K. G. Ormiston for help was answered yesterday by the former Angelus Temple radio operator himself in the form of a telegram he sent the evangelist from Chicago, according to a statement released last night by Mrs. Minnie Kennedy, mother of Mrs. McPherson. Virtually on the eve of the reopening of the grand-jury investigation of Mrs. McPherson's kidnaping story, during which the District Attorney plans to produce evidence placing Ormiston at Carmel in the company of a woman resembling Mrs. McPherson, the purported telegram from Ormiston promised to explain the entire Carmel incident, and to "clear" Mrs. McPherson.

The Ormiston wire as given out by Mrs. Kennedy and addressed to Mrs. McPherson, is as follows:

"Sworn statement truth concerning Carmel incident clearing you en route. Deeply regret Ryan's horrible error."

[Signed] K. G. ORMISTON

THINKS WIRE AUTHENTIC

"It sounds more like Ormiston as we knew him than anything else we have received or read of purporting to have come from him," said Mrs. Kennedy. She added that the telegram had been received at Angelus Temple yesterday morning but that the decision to make it public had not been reached until last night.

It was expected that if the wire is authentic, the statement referred to in the telegram ought to be in Los Angeles possibly by Sunday, assuming that it was sent by air mail.

According to the District Attorney's office, the grand jury is expected to hear the testimony of a number of witnesses who, by means of photographs and general description, identified Ormiston as the man who occupied a cottage at Carmel-by-the-Sea with a woman. What effect the receipt of the Ormiston document might have on the new grand-jury investigation could not be determined last night, the concensus of opinion being that the nature of the information contained in the document will decide the course of action to be taken.

Mrs. Kennedy expressed the belief that the wire from Chicago came in answer to an appeal from Mrs. McPherson issued through the press, calling upon Ormiston to come forward wherever he might be and give what help he could to solving the McPherson case.

New handwriting specimens of the mysterious "Mrs. George McIntire," who spent ten days during May at a Carmel cottage with a man identified as Ormiston, may be the means of proving conclusively the identity of the woman. On the heels of this development came a report Mrs. McPherson has been identified as a woman who was seen at a Lowell (Ariz.) hotel on June 18, last.

Meanwhile San Francisco police were attempting to trace the writer of a telegram which was sent Dist.-Atty. Keyes yesterday bearing the following message.

"The woman with McIntire at Carmel was not Aimee Semple McPherson but my sister who is hurrying here from the East to explain.

(Signed) BELLE OWEN."

BELIEVED TO BE HOAX

According to dispatches from the northern city, police there believe the message a hoax. Search there for "Belle Owen" completely failed. The message was handed to the clerk at a San Francisco hotel who in turn gave it to a messenger to be transmitted.

The clerk told the northern city

(Continued on Page 2, Column 3)

ALL SET FOR HEARING ON UNION DEPOT

Railroad Board Chief and New Member Arrive for Opening on Monday

With the arrival here yesterday of President Brundige and Commissioner Louttit of the State Railroad Commission, last touches were added to the stage setting for the opening Monday of the final hearing on the Union Terminal Depot.

The hearing will last for ten days or two weeks, it is estimated by commissioners and close observers of the situation, and the various cases will be taken under consideration for final decision at the end of that time.

Accompanied by President Brundige, Commissioner Louttit, the newest member of the commission, who did not sit at the previous hearings, today will inspect the various proposed sites and accumulate information concerning the local railroad situation.

A well-known Stockton man, Mr. Louttit was recently appointed as a member of the commission by Gov. Richardson. He succeeds Commissioner Squires, deceased, and will sit as a commissioner for the first time in the hearing here.

Little or no direct testimony in favor of any of the various plans will be offered, it is expected, and the entire session will be occupied with rebuttal testimony and cross examination.

The hearing will be conducted by the five commissioners. Originally the hearing was called on demand of the city and the Central Development Association for a union depot at the Plaza, but the doors were thrown open and in order to thresh out the local situation thoroughly the commission has considered all suggestions and objections.

The close of the coming session will mark an important milestone in a ten-year fight for a union depot at the Plaza, which has decisively and repeatedly won the approval of the residents of Los Angeles.

SCIOTS ENJOY DANCE

The 1926-27 social season of the Los Angeles Pyramid No. 90, Ancient Egyptian Order of Sciots, was opened with a dance in the ballroom of Odd Fellows Hall, Washington and Oak streets, last night. Carl Wolff was chairman. The organization will give a theater party at the Morosco Theater the night of August 2.

ORMISTON ONE OF KIDNAPERS, M'PHERSON ATTORNEY THINKS

The theory that Kenneth G. Ormaston, formerly radio operator at Angelus Temple, is one of those who plotted the kidnaping that Aimee Semple McPherson asserts was perpetrated, was advanced yesterday by Roland Rich Woolley, one of Mrs. McPherson's attorneys.

Woolley had just returned from Carmel-by-the-Sea, where he and assistants investigated the findings of Dep. Dist.-Atty. Ryan and Chief of Detectives Cline, which led the two latter persons to believe that Ormiston and the evangelist willingly spent some time there during her mysterious absence from the city.

"We are trying hard to find Ormiston," Nick Harris, one of Mrs. McPherson's detectives, said yesterday.

"We feel certain that Ormiston is implicated in the kidnaping," Woolley said and then he made a statement hotly attacking the evidence Ryan and Cline produced. In the statement Woolley refers to the reported visit of physicians to the Carmel house.

"FOUNDED ON THIN AIR"

He concluded with the declaration that the story that Ormiston and the evangelist lived together at Carmel for the period "seems to be founded on thin air" and that the abduction story told by Mrs. McPherson is unshaken. Woolley's statement follows:

"After two days of careful and impartial investigation of the reported presence of Mrs. McPherson at the Benedict bungalow at Carmel during the latter part of May, it may be truthfully said that the mystery surrounding the identity of the couple actually there present during that time is still unsolved.

"A new and strong element of doubt was cast into the mystery when it was revealed by the positive statement of a resident of Carmel that the car standing in the garage of the Benedict cottage carried the number plate of the State of Washington, instead of the State of California. When the man, purporting to be Ormiston, stored his car at the Highway Garage in Salinas, it bore a California license plate.

"It is difficult for a fair and prudent mind to reconcile the widely varying descriptions of the woman who is alleged to have been the female companion with Ormiston at Salinas and possibly at Carmel. Note the following discrepancies: One person says 'the woman was 40 or more;' another is positive that she was 'a girl of not over 25 years;' another states that she was of fair skin while still another states she had dark eyes, dark hair, and olive complexion, and still another emphatically states that a blond woman opened the door for him when he called at the house and said she was Mrs. McIntyre.

ATTACKS IDENTIFICATION

"It must be remembered that the so-called identity witnesses say this woman two months before they were called upon to identify her, by the "picture" method; and that so far as can now be determined, under the most ordinary circumstances, when

(Continued on Page 2, Column 2)

RANCHERS LOSE IN WATER FIGHT

Santa Monica Wins Right to Pump Reservoir

Bay City Judge Gives Ruling in Superior Court

Twenty-Year Priority of Farmers Denied

The city of Santa Monica yesterday won the right to pump water from a subterranean reservoir underlying the city and adjacent territory when Judge Roche of San Francisco, sitting in Judge Haslett's department of the local Superior Court, denied Frederick W. Pew and other ranchers an injunction.

The ranchers had sued to enjoin the city from pumping the water into its mains on the ground that the ranchers, who said they have been using the water for more than twenty years, have established a right of priority to the water.

It was the city's contention that the reservoir from which it was pumping the water lay under the entire city and had been the city's principal source of water for domestic and industrial purposes for more than thirty years. Based on this argument, the city denied the ranchers were entitled to a sole claim on the water.

The city also asserted there is sufficient water in the reservoir to supply all the needs of the district, the city and the ranchers. The case has been under advisement for several weeks by Judge Roche.

BAY CITY TO COPY LOCAL STOP SIGNS

Chief O'Brien Especially Pleased With System for Pedestrian Control

The method of handling street traffic employed in Los Angeles is to be copied in San Francisco if Chief of Police O'Brien of the Bay City has his way.

Chief O'Brien, who is in Los Angeles to visit his son, George O'Brien, who is a motion-picture actor at Hollywood, spoke in laudatory terms of the efficiency of the traffic system as he has observed it here on this visit.

"I have been especially interested in observing the smoothness with which your pedestrian control system works," said the Chief. "In all my touring about the city I have seen no instance of disregard of signals by pedestrians. I also consider your boulevard stops an excellent feature. Upon my return to San Francisco I am going to recommend the adoption of a traffic system in that city including many of the features of your system here."

Chief O'Brien has just returned from Chicago, where he attended the annual convention of the International Association of Police Chiefs, and was elected the head of that organization for the ensuing year.

LAWRENCE TIBBETT TO GIVE RECITAL HERE

Making his first appearance in Southern California in more than two years, Lawrence Tibbett, Metropolitan Opera star, who made his debut in the East two years ago, will appear in a concert recital at Pacific Palisades, August 14, according to announcement made by Dr. O. B. White, director of education for Pacific Palisades Association, who is directing the fifth annual summer schools and assembly which are now in session. Tibbett's concert will be given in Austic Auditorium in Temescal Canyon. Tibbett has given only two concerts on the Pacific Coast since his appearance at Pacific Palisades in the summer of 1924. One of these appearances was in Portland Or., and one in Bakersfield. The singer is a graduate of the Manual Arts High School and received much of his musical education in Los Angeles.

CONCERT ANNOUNCED FOR WESTLAKE PARK

A concert by Jack Cronshaw's concert orchestra is announced by the Board of Park Commissioners for Westlake Park tomorrow afternoon at 2 o'clock. Vocal selections will be rendered by Mrs. Brahm Van Den Burg, mezzo soprano, and Oram Lich, tenor. Immediately following this concert and again in the evening at 8 p.m., "Doc" Hostetter and his Westlake orchestra will give recitals of popular and novelty numbers from the stand on the lake.

CITY'S POPULATION ESTIMATED AT 1,233,110 ON SCHOOL FIGURES

The population of Los Angeles county is 2,001,360 and that of the city of Los Angeles 1,233,110, according to estimates based on school attendance figures contained in the annual report of Mark Keppel, County Superintendent of Schools, submitted yesterday to the Board of Supervisors and the State Board of Education. The figures indicate a county population increase of 69,360.

The method used is that of the Federal Census Bureau in estimating population by multiplying the average daily attendance of county common schools by ten.

The county common school enrollment for the year was 346,897, an increase of 7007, the report states. The average daily attendance was 200,136, an increase of 6936.

The enrollment of the kindergarten schools of the county was 35,147, an increase of 4321. The average daily attendance was 17,821, an increase of 2441.

High school figures show an enrollment of 173,129, an increase of 20,670. Average daily attendance was 62,984, increase of 5879.

The total enrollment of all schools was 455,173, an increase of 31,998, and the average daily attendance increased 14,956 to 280,941.

The pay roll of the county shows 632 kindergarten teachers, an increase of 72; 7678 common school teachers, an increase of 436; and 4766 high-school teachers, an increase of 618.

The Lancer

by Harry Carr

There is something infinitely pitiful about this Fetzer "shame case" at Tia Juana.

These poor girls have been dragged back from the grave—their reputations mauled around by bartenders, cabaret young ladies of dubious fame, dive keepers, race-track touts . . .

It would seem that they had paid enough when that wretched little family locked itself in a hotel room and committed suicide together. However, it probably doesn't matter much to them now—wherever they may be—up there in the stars.

The chief fact that remains sticking up out of all this sewage is that slumming is a mighty dangerous and undesirable form of amusement.

"EXPERIENCE"—AND ART

There is a form of vicious propaganda that circulates among young writers, artists, actors, and so on . . .

That no man or woman can create art until she has "lived;" had unholy and nasty adventures, to be plain about it.

Even if this were so, it wouldn't be worth while. It isn't so important to be a great writer, or a great actress or a great anything else. It is much more important to be a great woman than a great actress. Or a great writer. And it doesn't improve any one's chances to be a great woman to lick up gutter filth—personally or vicariously.

A GREAT SENATOR

Senator Reed Smoot, who is just now a visitor in Los Angeles, is one of the most valuable members of Congress—of either house.

He is the foremost specialist in the world in the difficult science of legislation. While other Senators, like the irrepressible Reed of Missouri, fill the trembling air with their caterwaulings, Smoot of Utah sees that the difficult and complex machinery of legislation is kept greased and working.

Senator Smoot is seldom heard on the Senate floor. Most of his work is done in the committees; but his name will be a very important one in the official history of the United States government.

THE DOG FANIC

There is a good deal of bunk about this campaign of horror about dog bites.

Dogs are equipped with teeth, and certainly are known to bite. But if one collected with similar assiduity all the cases of people who got hurt in a week by tripping over broom handles, or cut their fingers with knives, or got ptomaine poisoning, you could make people afraid to eat or sweep the floors; and find that pocket knives were a conspiracy on the part of German steel manufacturers to avenge themselves for the World War.

INDORSING THE JUDGE

The fact that judge somebody or other has been indorsed by the railway trainmen is doubtless a pleasant incident in the life of that official.

But it is a weird commentary on the system by which we choose men to have power over life and property in our courts. What could the railway trainmen possibly know as to this able gentleman's technical qualifications as a savant of the law?

They would certainly hoot with derision were this same judge to be asked to pass upon the technical qualifications of a locomotive engineer.

WAR IN THE AIR

Air maneuvers will be a vital feature of the coming naval maneuvers.

There may be some difference of

(Continued on Page 2, Column 2)

AUNT HET

BY ROBERT QUILLEN

"Sometimes I think I wouldn't have a man I couldn't boss, an' sometimes I wish I had one that was man enough not to stand for bossin,."

(Copyright, 1926, Publishers Syndicate)

COLLISION ENDS AUTOIST'S LIFE

Three Others Injured in Culver City Crash

Car Turned Over When Wheels Become Locked

Machine Takes Fire After Victim is Removed

One man was fatally injured and three others severely hurt yesterday when two cars locked wheels near Venice Boulevard and Sepulveda street, Culver City.

Harry Dunning, a father 987 West Sixth street, Los Angeles, a passenger in a car driven by E O McIntier, 1610 Linden avenue, Venice, was so seriously injured that he died shortly afterward at the Culver City Hospital. The body was taken to the morgue of James Bixby, Culver City.

According to a report by Deputy Sheriffs Hackett and Amstein, the car driven by McIntier was attempting to pass one driven by Ralph Dunning, a brother of the deceased. Arthur McIntier, a brother of the other driver, was a passenger in Ralph Dunning's car.

A rear wheel of one car locked with a front one of the other, and McIntier's car was overturned, pinning Harry Dunning and E O McIntier beneath it. McIntier managed to get out just before the car took fire. Dunning was removed, but died shortly after reaching the hospital. His chest was crushed. The other three men received severe injuries, but were able to leave for home. The Coroner ordered an inquest conducted over the body of Harry Dunning.

Bell Taxpayer Sues to Annul Annexation Vote

Attacking the proceedings whereby residents of Bell recently voted to annex to Los Angeles, George W Minor, suing as taxpayer, yesterday filed suit in Superior Court for a writ of review, asking that the entire proceedings be placed before the court to determine its legality.

Minor, who directed his action as the city of Los Angeles, asserted that the ballot at the annexation election did not carry a provision showing the amount of the city's bonded indebtedness that residents of Bell would have to assume if they annexed to the city. On this theory, Minor contended the election was illegal and he asked Superior Court, at the conclusion of its review of the proceedings, to declare the election void.

Minor obtained an alternative writ returnable in Judge Shaw's court September 2, next, at which time it is expected the court will go into the matter.

Bell was to have become a part of the city of Los Angeles next Sunday, it was stated but according to court attaches, Minor's suit is likely to delay the formal annexation for several months.

Reward Offer in Merchant's Disappearance

A reward of $200 was offered yesterday for G. W. Ivers, owner of a department store at 6801 Pasadena avenue, who is believed to have wandered away on Wednesday, suffering from a lapse of memory. Ivers, it was said, has been suffering from a nervous breakdown for the last two months. He was last seen on San Fernando Road late in the afternoon. Several friends who saw him that day report that he passed them without recognition.

He was reported to the police as missing by his wife, who offered the reward. The missing man was described as 6 feet 1 1-2 inches tall, weight about 185 pounds, hair iron-grey and abundant, eyes blue, complexion ruddy, face smooth shaven. When last seen he wore a blue-grey suit, gray Stetson hat containing his name and black shell-rim spectacles.

Ivers was formerly a traveling man and is known in many stores up and down the Coast. He has been in business for himself about five years.

CLARKE NAMED TO BOARD AGAIN

(Continued from First Page)

that would be fair to Los Angeles Harbor.

HARBOR DAMAGED

"The policy of the present board in discharging without cause efficient, trained employees has been most damaging to the harbor. I cite just one example—the dismissal of Capt. Krog, who was senior pilot, and a man of experience in navigation matters and thoroughly competent for his job.

"The present conditions in the Harbor Department will continue as long as politics is permitted to be the controlling factor in the handling of the harbor department's affairs. The harbor will go ahead as it should when in charge of men who are trained in marine matters and who will retain in the service experienced employees."

Councilman Criswell defended former Judge Clarke.

The appointment of Clarke by Mayor Cryer was confirmed, twelve councilmen voting "yes" and Councilmen Colden and Jacobson voting "No."

COMMITTEE URGES VOTERS TO REGISTER

The All Parties Reapportionment Committee last night issued a statement appealing to citizens of Los Angeles to register before midnight tonight in order that they may vote in the August 31 primary and the November 2 general election at which time the initiative amendment of the constitution for legislative reapportionment will be on the ballot. Flying squadrons of deputy registrars of voters were sent to various parts of Los Angeles yesterday by the committee in a last-minute drive to obtain additional registrations, visiting factories, hotels, hospitals, drug stores office buildings, public buildings and other places.

COLORADANS TO PICNIC

The annual summer picnic of the Colorado State Society will be given at Sycamore Grove Park tomorrow. It will be an all-day affair and all former residents of Colorado are invited to attend.

LAWYER SCORES CARMEL CLEWS

(Continued from First Page)

nothing of an unusual nature took place to arouse attention, or to fix in the minds of the observers a mental picture of the features or personality of the woman. One so-called witness delivered certain articles to the bungalow, this was then has employment and is now. Throughout the summer he has been doing the same thing, delivering purchases to a great many transient persons at Carmel for the summer. This person is positive in his identity, yet admits he spoke not one word to her, did not hear her voice, saw not one thing unusual or peculiar about her, and that there was no unusual circumstance attending his call. Yet the daily papers carry the story of the weight which should be attached to this person's identification. And similar circumstances of no more weight surround the other so-called identification witnesses.

"One of the persons proclaimed to be an important so-called identification witness is reported by the press to have been the author of the statement that he had observed certain Carmel physicians emerge from the Benedict bungalow under such circumstances as to create the belief that they had made an unprofessional call and participated in felonious conduct. On no firmer foundation than this bare statement, the names of these three physicians was published in many of the newspapers. Thus the improvident and false statement of an unsophisticated and inexperienced youth seems to have been the basis of malicious insinuations against three of Carmel's honored and respected citizens.

BOTTLE FOUND

"The foundation for the insinuations that a criminal operation was performed seems to rest solely upon the following facts, fed by the very fertile imaginations of certain detectives at work more with an eye to their own ambitions than to a correct solution of the so-called Carmel mystery. At the time the Los Ang officials were present at Carmel, a visit was made to the Benedict home. The mere fact that no one was there offered but little obstacle to the "scientific" detectives in the squad. A forcible entry was made; a medicine bottle was found; it bore the date of May 23, one of the very days of no much importance; it bore the name of a Carmel physician and also of a local druggist. Demand for the prescription file of the druggist was peremptorily made in a manner not warranted. No officer of Monterey county was present. The participating officials were beyond their jurisdiction. Upon their departure it was ascertained that the prescription referred to had been one prescribed by Dr. Lowell for Mr. Benedict, and contained some commonplace preparation. Mr. Benedict was not living at his bungalow on Scenic Drive on May 25, but shortly after that date he returned to his own home, taking with him the simple medical compound prescribed for him by his family physician. Simple as are these facts, nevertheless, upon them has been reared a malicious theory, which has now completely crumbled. It may be added that the three physicians referred to have signed indignant and emphatic denials that they attended anyone at the Benedict bungalow at the time referred to.

RYAN RAPPED

"The declaration by W. A. Gabrielson, Chief of Police of Monterey, that "Mr. Ryan's conduct of this case was most unethical," referring to Carmel, is indeed significant.

"The case against Mrs. McPherson, viewing it from the Carmel angle, seems to be founded on thin air, and the story of Mrs. McPherson's abduction as told by her remains unshaken."

Woolley said he brought J. A. Bardin of Salinas into the investigation at Monterey. He said Bardin is an ex-judge. Woolley would not say who the third man who was working in Monterey and Carmel-by-the-Sea with them.

Auto Parade to Dedicate Coast Highway Today

Three thousand automobiles are expected to participate in a motor parade from San Pedro Beach to Redondo Beach at 2 p. m., today to celebrate the completion of the Palos Verdes Coast Highway, which was opened informally the 4th inst.

Coffee will be served by residents of Redondo Beach, where Frank A. Vanderlip, former New York banker, now president of the San Pedro Chamber of Commerce, will speak. The celebration is being sponsored by the chambers of commerce, Rotary, Kiwanis and Lions' clubs of Redondo Beach, Torrance, Western City, Gardena, Walnut Park, Compton, Lomita, Walteria, Harbor City, Wilmington, San Pedro, Long Beach and Palos Verdes Estates.

Suspects Held to Answer in Bank Robbery

William C. Crockett and Clarence W. Chase, asserted bank robbers, were held to answer yesterday by Municipal Judge Ambrose. According to the charge, they entered the Pacific National Bank Agency at 8784 Melrose avenue the 12th inst. and got $1938 by holding up two tellers and a book-keeper, then ran out.

Their automobile would not start and they separated and ran away on foot. Crockett ran about two blocks, where he threw the money behind a garage and was immediately arrested by Police Officer Lutz. Chase was taken prisoner about two weeks later. What purported to be signed statements admitting the crime, signed by both men, were introduced in evidence.

THE LANCER

(Continued from First Page)

opinion as to the value of military aircraft; but the navy of the next war which lacks airships will be a blind man trying to fight. There is every probability that the ships in future actions will be hidden from one another by the curvature of the earth; and that the gun fire will be governed entirely by air scouts.

It is quite conceivable that a superior naval force might be hopelessly defeated by an inferior force whose airships won the preliminary fight in the air.

MOTHER-IN-LAW'S DEMAND TOO MUCH

Mrs. Gladys Davis

Maybe Mrs. Gladys Davis would have contracted to pay her own board bill, but when her mother-in-law wrote into the contract a clause requiring her to make her husband's bed for him, she terminated the negotiations, she told Judge Gater yesterday.

Just to show the court the proposal that she was faced with, she brought along with her a draft of the contract, on the back of a photograph of Antonio Moreno. The photograph, she explained, came into the possession of her husband because he is popularly supposed to look like the picture star.

Judge, this lady would even have gone so far as to pay her mother-in-law $10 a week for her own support, but when she was presented with a contract whereby she was required also to make her husband's bed every day, she refused to sign. So she had to leave him," Attorney John Craig, counsel for Mrs Davis, explained to Judge Gates.

Mrs. Davis identified the contract and corroborated the story and Judge Gates gave her a divorce.

ORMISTON IN OFFER OF AID

(Continued from First Page)

police he did not know the woman. She gave the office of the Pickwick Stage Company, Fifth street, San Francisco, as a return address but officials there said no woman by that name was known to them.

Keyes last night declared the telegram might have been received at his office but that he "left early and did not see it." Asked what he thought of the message he laughed and said he had nothing to say other than that he was ready to receive any reliable evidence concerning the case.

A second telegram, sent to a San Francisco newspaper, also interested the authorities last night. The telegram was purported to have been signed by Mrs. McPherson. She could not be reached early last night for a statement.

The second telegram, according to dispatches from San Francisco, reads: "Insert in personal column Sunday edition ad: 'McIntire—your letter received. Please write further details immediately signing your name in own handwriting.' Mail bill to me. (Signed) AIMEE SEMPLE MCPHERSON."

Although the new handwriting samples officials handling the case for presentation to the grand jury on Tuesday, when the perjury investigation will open, hope conclusively to establish the identity of Mrs. McIntire," who it said by Carmel witnesses "to look very much like pictures of Mrs. McPherson." Fifteen witnesses have identified Kenneth G. Ormiston, formerly radio operator at the temple, as the man who drove the woman to the secluded Carmel bungalow.

REFUSES TO TALK

According to reports at the Hall of Justice yesterday, an Arizona mining man identified Mrs. McPherson as a woman he saw in a hotel there. The woman, he is reported to have said, registered at the hotel on June 18, and checked out on the following day. The woman he identified as the evangelist, it was stated, was accompanied by another woman at the time.

Dep. Dist.-Atty Ryan, who handled the Carmel investigation for Keyes, yesterday absolutely refused to discuss the reported new developments and referred all interrogaters to Keyes. The latter, however, could not be reached up to a late hour for a statement.

Other important developments to the case yesterday included:

(1.) Mrs. McPherson personally appeared at the District Attorney's office to accept service on a subpoena for her appearance before the grand jury Tuesday.

(2.) Roland Rich Woolley, one of the evangelist's attorney, on his return from an investigation in Carmel issued a stinging statement attacking the evidence discovered there by Ryan and asserting he believes "Ormiston was implicated in the kidnaping."

(3.) Ryan took safeguards to protect this wife and himself as a result of threats against his life and attacks made against him.

(4.) Police fingerprint experts announced they were unable to get a definite impression from fingerprints on spice cans left in the house by "Mrs. McIntire."

COMPARISON MADE

The exact nature of the new handwriting discovered during the Carmel investigation was not disclosed yesterday but it was reported that if it holds up "it will be better than an identification." It heretofore was thought the only handwriting samples of the mysterious "Mrs. McIntire" were two slips of paper on which she wrote a list for groceries.

The two slips of paper, as well as the new evidence of this nature, are in the possession of handwriting experts who are making comparisons with handwriting of the evangelist.

Reports current about the Hall of Justice yesterday were to the effect that the handwriting is said to show a marked resemblance to the evangelist's.

Ryan would not admit or deny he had any new evidence other than that which already has been discussed. Investigating officials, however, displayed an air of confidence yesterday in preparing to present the Carmel evidence before the grand jury next Tuesday.

The new identification witness is asserted to have made his identification after visiting Angelus Temple, where he saw Mrs. McPherson. Investigators were reported to be checking his statement to learn the facts surrounding the visit to Lowell of the woman mentioned by the mining man.

It is likely the witness will be called on to give his testimony before the grand jury next week together with approximately twenty-two other persons in Los Angeles and Carmel who are under subpoena.

Mrs. McPherson appeared at the District Attorney's office yesterday afternoon when reports reached that Temple she was attempting to evade service of the subpoenas. She was accompanied by one of her attorneys, Leonard Rehmer, who made known the purpose of her visit.

She went directly to the office of Charles Reimer, assistant chief of detectives and told him that she had come to accept the summons to offset the reports she apparently had gone into hiding to escape process servers.

This report became current, it was stated, after Reimer visited the Temple and was unable to find Mrs McPherson. Mrs Minnie Kennedy accompanied the evangelist also and neither would make a statement other than to tell of the purpose of their visit.

The full text of the statement of Atty Woolley will be found in another column of The Times. In this statement Woolley asserted that after an impartial investigation was made, "it may truthfully be said that the mystery surrounding the identity of the couple actually there present during the time is still unsolved," and that there were many discrepancies in the descriptions of the woman given by the various persons who saw her in Carmel.

According to a report from Police Fingerprint Expert Barlow, he made a thorough examination of the fingerprints on two spice cans taken from the Carmel cottage but found the prints had been blurred so badly he was unable to get a definite impression from them.

STILL PERSISTS

The expert reported the prints on spice cans were undoubtedly a woman's but were so indistinct that they could not be possibly used to make an identification. Barlow, however, is still at work with impressions on five books found in the Carmel house by H. C. Benedict, its owner, who turned them over to Ryan during his. The books, according to Barlow, will be examined leaf by leaf for prints. On a back page of one of the books, according to the expert, is an excellent print which he probably will be able to photograph if it has not been blurred as were the prints on the spice cans.

It was learned that Ryan has received nearly a score of threatening letters since the discovery of the new evidence by him at Carmel. His wife also has been intimidated and six men in a large sedan were seen loitering about his home shortly before midnight Thursday night.

While Ryan does not believe an attempt will be made to harm him he has taken extra precautions to protect himself. One person gained entrance to the apartment-house where he lives, he reported, on a subterfuge and began interrogating Mrs. Ryan concerning the McPherson case.

REPORTS ON AUTO

Mrs. Ryan became suspicious and immediately called her husband. The man disappeared before detectives were able to get to the home.

A tenant of the apartment where Ryan resides reported that she saw a closed car parked in front of the house late Thursday and that two of the six men got out of the machine and walked around the house near Ryan's apartment.

Ryan declared, however, he was not disturbed during the night and was not aware of the presence of the machine parked in front of his home. During his entire connection with the case, he said, he had received hundreds of threatening letters but attributed them to cranks and paid no particular attention to them.

The deputy prosecutor conferred yesterday afternoon with Chief of Detectives Cline when they discussed various phases of the case. Both asserted the conference was not of importance and that they merely went over several minor matters.

ARRIVE IN CARMEL

Chief of Detectives Cohn and Investigator Darley were reported to have arrived in Carmel last night to serve subpoenaes on the grand-jury witnesses at that place. The witnesses include persons who positively identified Ormiston as the man who leased the Benedict cottage under the name of "George McIntire" and who asserted that from her pictures the woman who stayed at the house between May 19 and 29 closely resembled Mrs. McPherson.

Two detective agencies still are in the employee of Mrs. McPherson to make an investigation for her. The detectives took part in the evangelist's independent inquiry made at Carmel when all the witnesses there were questioned by her representatives who were reported to have pledged them to secrecy.

The detectives refused to make a statement as to their findings at Carmel, one of them, Nick Harris, stating he "might have something to say about the case later on."

PILOT LEAVES ON RACE TO DENVER

An airplane piloted by T. C. Alexander left the Aero Corporation of California field at 3:15 p. m. yesterday in the on-to-Denver race, which is a preliminary to the national mile-high meet which will be conducted in Denver August 1-3. The race, which is for a $1000 prize, considers speed, load carriage and general efficiency. All planes must reach Denver before noon August 1. Alexander's plane, which is an Alexander Eagle Rock, also carries two passengers and 400 pounds of equipment.

I See by Today's "Times" Want Ads—

That grocery store in good location in southwest part of town is offered for sale with long lease.

That owner will exchange four-room bungalow near Artesia—valued at $3000, and clear—for Los Angeles property. Will assume.

That automobile mechanic is wanted who is good on all cars.

That two 12,000-gallon and two 4000-gallon galvanized tanks are for sale. Also three blower fans. All in good condition.

LIBERAL SYNAGOGUE READY

Universal Principles to be Taught at Temple for Jews and Gentiles

Bessue Hayakawa's former residence, the magnificent castle at Argyle and Franklin avenues, is to be converted into a Jewish synagogue and will be the home of the congregation of Temple Israel of Hollywood, a newly organized institution headed by Rabbi Maurice B. Teshner, according to announcement made yesterday by Sol. Wurtzel, president of the organization. An elaborate program is being arranged for the opening service, the date of which will be announced within the next week. According to Dr. Teshner, Temple Israel is a liberal synagogue in which universal principles will be taught and to which Jews and Gentiles will be equally welcome.

Large rooms have been arranged for instruction classes and the spacious attractive lawn will be the setting for a school of more than 500 children. Exquisitely furnished rooms also have been prepared for the temple sisterhood. The beautiful building and grounds will be constantly at the disposal of men, women and children of all nationalities who seek mental restfulness and spiritual insight.

The board of directors of Temple Israel is composed of the following men: Sol M. Wurtzel, president; Louis B. Mayer honorary president; Isador Bernstein, vice-president; Joseph Miller, treasurer; Mike Gore, Jesse Goldberg, Stanley Miller, Edward Laemle, Irving J. Bersky and Doree Schwab, associate members.

ANGELUS TEMPLE

Aimee Semple McPherson will give an illustrated sermon on "Finger Prints" at Angelus Temple at 7 p.m. tomorrow. An almost continuous all-day revival will be conducted. Junior Sunday-school service will be in the new Bible School Building at 9:15 a.m., while adults meet in the Temple auditorium.

The evangelist will speak and Holy Communion will be celebrated at 10:30 a.m. At the afternoon service at 2:30 o'clock the evangelist will preach on the topic, "I'm Doing a Great Work and Cannot Come Down." A special musical program will precede the evening service.

A divine healing service will be conducted this evening.

"MEXICO'S PROBLEM"

Dr. Samuel Guy Inman, noted traveler and student on international law, will be the speaker at the First Presbyterian Church tomorrow morning when he will discuss "Mexico's Problem." In the evening Rev. Paul C. Elliott, associate pastor with Dr. Hugh K. Walker, will speak on "The Vacation We All Need."

BRIEGLEB MAY RESIGN

"Let the Fire Fall" is the subject of a sermon to be preached by Dr. G. A. Briegleb tomorrow morning at the Westlake Presbyterian Church. At this service Dr. Briegleb will inform his congregation whether or not he will accept the invitation to become pastor of St. Paul's Presbyterian Church. At the evening hour the question for discussion will be "Is a Minister Ever Justified in Taking Human Life, as Did Dr. J. Frank Norris?"

NOTED PREACHER HERE

Dr. George McDaniel, pastor of the First Baptist Church of Richmond, Va., and president of the Southern Baptist Convention, has accepted the invitation to supply the pulpit of the Temple Baptist Church during August and will preach his first sermon at that church tomorrow morning. Services also will be conducted in the evening, with Dr. Birney S. Hudson assisting. The musical programs tomorrow will include vocal selections by Eleanor Woodford, Alice Lohr, Frank Geiger, Prof. Hugo Kirchhofer and the Temple Quartette.

"HERETIC OF GALILEE"

"Evangelism, Yesterday and Tomorrow" is the subject of a sermon to be preached from The Times broadcasting station at 10 a.m. tomorrow by Dr. Henry C. Culbertson, pastor of the Mesa Congregational Church. Dr. Culbertson will return to his church in time to conduct the regular morning service. At the church in the evening the sermon subject will be "The Heretic of Galilee."

FIRST METHODIST

"A Preacher Who Backslid" is the subject of a sermon to be preached by Dr. E. E. Helms tomorrow morning at the First Methodist Church. The subject for evening is "Another King Who Lost His Throne." Organ recitals and selections by the choir of 100 singers will precede the sermons.

"COSMOPOLITAN CHRIST"

Dr. Morris H. Turk, formerly junior pastor of the First Congregational Church of Los Angeles, will supply the pulpit of the Wilshire Boulevard Congregational Church during August. Dr. Turk's subjects for tomorrow morning and evening are, respectively, "The Cosmopolitan Christ" and "Jesus Never Said It."

"THE BUSH AFLAME"

In the absence of Dr. Herbert Booth Smith, who is on vacation, the pulpit of the Immanuel Presbyterian Church will be supplied tomorrow by Dr. Merle H. Anderson, pastor of the First Presbyterian Church of Ann Arbor, Mich. Dr. Anderson will preach in the morning on "The Bush Aflame" and in the evening on "The Man Nobody Knows."

DR. I. R. DEAN

Services at the Church of the Open Door tomorrow will be in charge of Dr. I. R. Dean, noted fundamentalist leader, whose subject for morning is "Does Security in Christ Lead to Sin?" Services also will be conducted in the evening. Communion will be observed at 12:30 p.m.

CHRISTIAN SCIENCE

"Love" is the subject of the lesson-sermon tomorrow at 11 a.m. at all the churches of Christ, Scientist, in Los Angeles, branches of the Mother Church, the First Church of Christ, Scientist, in Boston. These services are repeated at 8 p.m. at all the churches except the Fourth, Eighth, Twelfth, Fourteenth, Fifteenth, Sixteenth, Eighteenth, Nineteenth and Twenty First Churches. Wednesday meetings, which include testimonies of Christian Science healing, are conducted by all the churches at 8 p.m.

WHAT IS INDIVIDUALITY?

Swami Dhirananda will give a free lecture on "The Essence of Individuality" at 3 p.m. tomorrow at the Mt. Washington Educational Center, 3880 San Rafael avenue, Highland Park. Sunday school for children will be conducted at 2 p.m. A free class in the study of the Bhagavad Gita will be conducted next Thursday evening.

"NEXT CIVILIZATION"

L. W. Rogers, president of the American Theosophical Society, who recently returned from the Orient, will give two free lectures in Los Angeles under the auspices of the Federation of Southern California T. S. Lodges.

Mr. Rogers will speak at Burdette Hall on the evening of August 5, on "Earth's Next Civilization" and on the following day on "The Mysteries and Wisdom of Egypt."

ST. PAUL'S CATHEDRAL

Having returned from his vacation, Rev. William Covana will resume his duties tomorrow as acting rector of St. Paul's Cathedral. The subject for the morning sermon is "Food for Hungry Souls," the theme for the evening discourse being "The Spotlight for the Road."

PRINCESS TO SING

Dr. William Abernethy, pastor of the Calvary Baptist Church of Washington, D. C., will preach at the First Baptist Church tomorrow morning on "Christ's Way of Getting Even," the topic for evening being "Eyes Front." Next Wednesday evening Princess Atalea of the Chickasaw Tribe, who was graduated from Redlands University, will give a program of Indian songs. The public is invited and seats will be free.

ST. JOHN'S EPISCOPAL

Dr. George Davidson, rector of St. John's Episcopal Church, accompanied by Mrs. Davidson and their daughter, Miss Celia Davidson, left Los Angeles yesterday for a trip of ten days into the high Sierras. The family then will return to Los Angeles and, accompanied by George Davidson, Jr., will go to the Coronado Hotel for a vacation. Dr. Davidson will return to his pulpit on September 19. During August the pulpit will be occupied by Rev. B. T. Kemerer of El Paso, Tex. The first Sunday in September, Rev. Charles B. Hudgins will be in charge of services and on September 12, Rev. David R. Covell, executive secretary of the Episcopal Diocese of Los Angeles, will address the congregation.

TRINITY METHODIST

Dr. Robert H. Hadden, noted Bible student, will be the preacher at the Trinity Methodist Church tomorrow morning when he will preach on "The Fundamental of Fundamentals." In the evening the First A.M.E. Choir, winner in the Hollywood Bowl choir contest, will give a concert and representatives of the Union Rescue Mission will speak.

"GIST OF RELIGION"

Dr. Dillon Bronson of Boston, Mass., will supply the pulpit of the First Methodist Episcopal Church of Hollywood every Sunday morning in August, according to announcement made yesterday. Dr. Willsie Martin, the pastor, who is taking a vacation. Dr. Bronson will preach tomorrow morning on "The Gist of Our Religion."

ROSEWOOD METHODIST

Dr Rufus J. Wyckoff, pastor of the Rosewood Methodist Church, who is taking a vacation, announced yesterday that during August the pulpit of his church will be supplied by A. L. Schulte of El Centro, Cal. The sermon topic for tomorrow evening is "Israel's Great Emancipation." The subject for morning being "The Path Finder." Musical programs have been arranged by Robert A. Brown and Mrs. Etta Mae Hatfield.

ST. ALBAN'S CHURCH

Dr. E. P. Ryland, pastor of the Mt. Hollywood Congregational Church, will be the preacher tomorrow evening at St. Alban's Pro-Cathedral, Liberal Catholic Church in Argyle avenue. A musical program will be given under direction of Chris Childe. In the morning the Holy Eucharist will be celebrated followed by a sermon by Rev. Robert McVicker.

"ALMOST—NOT QUITE"

Mrs. Leila Castberg, pastor of the Church of Divine Power, will give a free lecture on "Almost—Not Quite," dealing with the themes of prosperity and health, tomorrow morning at the Moroseo Theater. A sacred song service will precede the address. Sunday School will be conducted at 9:45 a.m. at 833 South Spring street.

"SON OF HIS FATHER"

Rev. Arthur E. Wake, associate pastor of the Wilshire Presbyterian Church, will be in charge of services at that church tomorrow, preaching in the morning on "To Follow," and in the evening on "Our Inherited Equipment." A feature of the evening hour will be the motion picture, "A Son of His Father."

CHURCH NOTES

Dr. Arthur H. Carter of London, Eng., will be the preacher tomorrow evening at the Figueroa Boulevard Christian Church. In the morning Rev. F. Hagin, the pastor, will speak on "Impressions of the State Convention."

Rev. Albert D. Stauffacher, pastor of the College Church at Claremont, Cal., will supply the pulpit of the Mesnia Congregational Church tomorrow, substituting for Rev. E. D. Gaylord, the pastor. A feature of the evening program will be the motion picture "Oliver Twist."

General Hall, 1778 West Jefferson street, Christians gathered unto the Name of the Lord Jesus Christ. Breaking of bread, 11 a.m.; preaching in the evening.

Swedish Baptist Church, Eleventh and Bixel streets, Rev. Carl Antonson, pastor. Services will be conducted in the morning and evening. Services in English are preached the second and last Sunday evenings of each month.

South Park Baptist Church, Dr. Gordon Palmer, pastor. Morning topic, "The World's Greatest Citizen;" evening, "Crucifying Christ In Los Angeles."

Amanda Chapel, Carthay Center, Rev. W. C. Isett, pastor. Morning topic, "Making the Church Union."

Rev. W. F. Turner, secretary of th northwestern section of the United Christian Missionary Society, will be the preacher tomorrow evening at the Wilshire Boulevard Christian Church.

Mt. Calvary Evangelical Lutheran Church, Twenty-seventh street and South Western avenue, Rev. William Hoeberzer, pastor. Services in English, 11 a.m.; services in German, 9 a.m.

Navan Congregational Church, Rev. W. P. Hardy, pastor. Dr. J. L. Maile will preach in the morning on "The Glory of the Edifice." In the evening Dr. H. L. Hoyt will preach on "Emphasizing the Faith."

First Christian Church, Dr. C. R. Hudson, pastor. The morning sermon on "The Test of Discipleship" will be by Dr. William G. Chevalier. In the evening the members will go to Long Beach to attend a session of the convention of the Disciples of Christ.

Prof. Guy Harris, dean of the University of Nanking, China, will be the speaker at the Hollywood Christian Church tomorrow morning. The usual evening service will be omitted on account of the convention of Christians at Long Beach.

Robert G. Ingersoll said the Open Shop" is the subject of a lecture to be given by M. M. Mangasarian tomorrow evening at the First Unitarian Church.

West Hollywood Baptist Church, Rev. Rufus Kerser, pastor. Morning theme, "The Modern Home;" evening, "The Meaning of Discipleship."

Immanuel Baptist Church, Rev. Frank Durham, pastor. Morning subject, "If you Could Ask but One Question of God, What Would It Be?" evening, "Inspiration for the Uphill Climb."

Hollywood Unitarian Church, 7200 Fountain avenue, Rev. T. C. Abel, pastor. In the morning Dr. George Parrish, City Health Officer, will speak on "The History of Public Health."

North Wilshire Community Congregational Church, Dr. E. T. Mackinson, pastor. The morning sermon will be by Dr. B. F. Bolles.

Hyde Park Congregational Church, Rev. J. M. Schaefle, pastor. The morning sermon will be by Rev. J. Higginbotham, associate pastor. In the evening Mr. Schaefle will discuss, "The Influence of Jesus."

Pico Heights Congregational Church, Rev. J. M. Schaefle, pastor, Morning sermon by Mr. Schaefle evening address by Rev. J. Higginbotham.

Dr. Ralph W. Beckman, pastor of the Madison Avenue Methodist Church of New York City, will be the preacher tomorrow morning and at 8 p.m. at the Pacific Palisades Community Church. The speaker for evening will be Dr. Merle Smith, pastor of the First M. E. Church at Pasadena.

Wilshire All Souls' Church, Dr. C. F. Aked, pastor. The service at the Criterion Theater tomorrow morning will be in charge of Dr. Allen A. Hunter who will preach on "Jesus and Our Way of Life."

Wilshire M. E. Church, Dr. J. Wesley Neely, pastor. Morning topic, "God's Plan for His Children;" evening, "Out for the Highest."

Hollywood Congregational Church, Dr. E. P. Ryland, pastor. Services tomorrow will be conducted by Rev. A. R. Bonar, who will preach in the morning on "The Priceless Pearl" and in the evening on "The Power of Faith."

St. Mark's Lutheran Church, Dr. C. W. Mueggert, pastor. Morning theme, "The Creed and the Christ."

Central Baptist Church, Dr. A. J. Banner, pastor. Morning topic, "What Is Christianity?" evening, "Rock of Ages." The church is at Alvarado and Pico streets.

Following is a list of Lutheran churches of Los Angeles, the names of the pastors and their sermon topics for tomorrow:

Trinity, Rev. A. E. Bickel; sermon by Rev. G. Borkhardt, St. John's, Rev. G. H. Suelzle; 9:45 a.m., "The Congregation's Representative," 11 a.m., "God is Faithful." Grace, Rev. G. W. Wismar; 11 a.m., "God Faithful in Temptations;" 7:30 p.m., "Unfaithful Stewardship." Bethany, Rev. George Wiese; 10:30 a.m., Rev. Th. Graesser in charge. Emanuel, Rev. George H. Thoms; 10:45 a.m., "Take Heed Lest Ye Fall." Fifth Avenue, Rev. E. T. Cayner; "Divine Certainty." Christ, Rev. J. W. Theiss; 11 a.m., "The Proper Use of Money." Bethel Immanuel, Rev. H. Kluender; 10:45 a.m., "Stewardship." Highland Park, Rev. W. G. Noble; 11 a.m., "The Religion of Christ, the Heart of Christian Character." Redeemer, Rev. George Hamel; 11 a.m., "Dawning Christ." Rev. L. W. Fralstad; 8:45 a.m., "The Kingdom of the Kingdom." Culver City, Rev. E. T. Cayner; 9:45 a.m., "Assurance."

LIONS PERTURB BOWL LEADER

(Continued from First Page)

giveness and charming gallantry—a demeanor that persisted happily throughout the Hollywood Bowl luncheon party given in Sir Henry's honor at the Ambassador yesterday. At this luncheon Sir Henry was careful to insist that "nowhere in the world can such large and appreciative audiences be found," and "none more responsive, intense and musically alert than your audiences in the Bowl."

And he also declared that he wished he lived near that Bowl . . . even, you see, if it does occasionally house an exuberant convention.

USED CAR BULLETIN

July 31, 1926

Used cars in The Times are classified as carefully as the names in a directory. First grouped by body style; each group listed alphabetically.

Times Want Ads LEAD THE WORLD

INSTRUCTOR DISMISSED BY BOARD

School Authorities Refuse Van Nuys High Teacher for Asserted Inefficiency

Cancellation of the teacher's contract between C. A. Smith, an instructor for the last seven years in Van Nuys High School, and the Board of Education, was announced by the board yesterday. The action followed a trial granted to Smith by the Board Thursday. He was charged with inability to control pupils and technical incompetency. School authorities said he was requested to resign, but demanded the right to be tried. The complaint against him was signed by Supt. Susan H. Dorsey of the school department, on information from Van Nuys High School Principal Inglis. Smith attributed the charges to personal differences between him and some of the school faculty.

Frank Testifies as Witness in Insurance Suit

John Kenneth Frank, Hollywood master check-kiter, was taken from his cell in the County Jail yesterday to testify as a witness in the $50,000 suit in the court of Municipal Judge Baird, in custody of Deputy Sheriff Coyle and accompanied by his wife, Mrs. Frank left before he was called to the stand.

The suit was that of Cherry Bros. against the General Insurance Company of America to recover unearned premiums amounting to $1400 on automobile insurance issued to Frank and canceled by the insurance when Frank's company went bankrupt. The case will continue Monday. Frank's testimony was heard and ordered in the payment for the premiums.

According to Deputy Sheriff Coyle, Frank is due to leave for San Quentin Tuesday to start serving his sentence of two to twenty-eight years.

COUNCIL TO BE GUEST

The City Council yesterday accepted the invitation of the San Pedro Chamber of Commerce to be present today at the dedication of the recently completed Palos Verdes coast road from the harbor district to Redondo.

PACIFIC-SOUTHWEST

Interdenominational Conference ON THE Christian Way of Life AT PACIFIC PALISADES

"God's Garden by the Sea"

AUGUST 18-29 EVANGELISTIC EDUCATIONAL INSPIRATIONAL

Fine Speakers—Splendid Music

Half Rates on Tent-houses for Ministers and Their Families

For Information address Conference Secretary, Pacific Palisades, Calif. Phone 3270

McPherson Mass Meeting AT Philharmonic Auditorium 5th and Olive Sts.

3 P.M.—Sunday, Aug. 1st.

Called by Group of Ministers and Laymen, including Dr. Howard N. Bunce, Dr. John Boyd, Rev. Robt. L. Evans, Rev. Martin Luther Thomas, Rev. A. E. Bradford, Rev. Vincent Steffan and Others.

Speaker—REV. MAURICE M. JOHNSON

Subject:

"Have We Crushing Evidence Against Mrs. McPherson?"

Mr. Johnson was the first minister in Los Angeles to address a public meeting on the subject of "McPherson," and speaks after wide study and investigation.

Prominent Citizens Sponsor New Health Movement

A great new movement for the prolongation of a useful, enjoyable life is now gaining headway in this city.

It is sponsored by a group of our most prominent citizens who realize that HEALTH IS THE FUNDAMENTAL REQUISITE and FINANCIAL SUCCESS A CLOSE SECOND—ATTAINABLE ONLY THRU PRACTICAL CHANNELS.

FREE LECTURES

Knowledge pertaining to this great movement for human betterment will be given in a series of free lectures beginning Monday evening at 8 o'clock and continuing nightly for one week in the lecture room of the

HEALTH FOUNDATION INSTITUTE 636 So. Figueroa Street

Refreshments All Welcome No Collection

"A NEW WORLD BEGINNING!"

Lecture by Edward Start

3 p.m., Sunday, August 1

TRINITY AUDITORIUM

Grand Avenue at Ninth Street.

Seats Free. No Collection.

Coming—L. B. S. A. Week!

:-: Two Free Public Lectures :-:

by L. W. ROGERS,

Pres. Amer. Section of The Theosophical Society

Thurs., Aug. 5—"Earth's Next Civilization"

Aug. 6.—"The Mysteries and Wisdom of Egypt"

Burdette Hall—Philharmonic Auditorium Bldg.—at 8:15 p.m.

INSTRUCTOR DISMISSED BY BOARD

School Authorities Relieve Van Nuys High Teacher for Asserted Inefficiency

Cancellation of the teacher's contract between C. A. Smith, an instructor for the last seven years in Van Nuys High School, and the Board of Education, was announced by the board yesterday. The action followed a trial granted to Smith by the Board Thursday. He was charged with inability to control pupils and technical incompetency. School authorities said he was requested to resign, but demanded the right to be tried. The complaint against him was signed by Supt. Staub M Dorsey of the school department, on information from Van Nuys High School Principal Inglis Smith attributed the charges to personal differences between him and others of the school faculty.

Fronk Testifies as Witness in Insurance Suit

John Kenneth Fronk, Hollywood master check-kiter, was taken from his cell in the County Jail yesterday to testify as a witness in the civil suit in the court of Municipal Judge Baird, in custody of Deputy Sheriff Doyle and accompanied by his wife. Mrs. Fronk left before he was called to the stand.

The suit was that of Cherrys, Inc., against the General Insurance Company of America to recover unearned premiums amounting to $1488 on automobile insurance issued to Fronk and canceled by the insurer when Fronk's company went bankrupt. The case will continue Monday. Fronk's testimony was brief and related to the payment for the premiums.

According to Deputy Sheriff Coyle, Fronk is due to leave for San Quentin Tuesday to start serving his sentences of two to twenty-eight years.

COUNCIL TO BE GUEST

The City Council yesterday accepted the invitation of the San Pedro Chamber of Commerce to be present today at the dedication of the recently completed Palos Verdes coast road from the harbor district to Redondo.

Go To Church Sunday

Why You Should Go to Church

Rev. Birney S. Hudson, Associate Pastor Temple Baptist Church

The Church—The most ancient and worthy of world institutions, claims the consideration of all who desire to live their best; because—

In spite of its failures, in spite of its narrowness as is sometimes thought, and in spite of its inconsistencies due to the fact that its membership is composed of human beings—it is the most successful forward looking organization in human society. It deals with ideals. It delves in things spiritual. It helps us to glimpse our best selves. It stimulates a purpose to realize. It seeks to help others, while the temptation is ever with us to do for ourselves. The consciousness of God is written in our souls.

The church, with its hearty fellowship and social striving for human welfare, exercises that sense of God and we are saved from our worst selves and society is blessed. No one can realize the truth of all this without worship and service in the church. Come, bless and be blessed! "Forsake not the assembling of yourselves together."

Man is a tender, transient flower
That even blooming dies.
Today he puts forth the tender leaves of hope,
Tomorrow blossoms and bears his blushing honors thick upon him.
The third day comes a frost,
A chilling frost,
And when he thinks full well his greatness is aripening,
Nips his fruit and then he falls.
But falls to rise again,
In Christ lives his hope.

Immanuel Presbyterian Church

Figueroa at Tenth

Ministers: Herbert Booth Smith, D.D.; John A. Lessinger.

Rev. Merle H. Anderson, D.D.

Pastor, First Presbyterian Church, Ann Arbor, Michigan, Preaches at Both Services.

11 A.M.—"The Bush Aflame"

Soloist: Frans Hoffman, Tenor.

7:30 P.M.—"The Man Nobody Knows"

Offertory Duet:—Corleen Wells and Dan F. Gridley

Organ Prelude, Fifteen Minutes Before Each Service, By Elizabeth A. Godkin, Organist.

FIRST METHODIST EPISCOPAL

Eighth and Hope Sts.

Elmer Ellsworth Helms, LL.D., Pastor

Organ Half Hour 10:30 and 7:00 Chorus 100

Dr. Helms preaches on two stories

11:00—"A Preacher Who Backslid"

7:30—"Another King Who Lost a Throne"

Mr. Robinson—Soloist

—Special Welcome to Visitors—

First Methodist Episcopal Hollywood

Ivar Ave., near Hollywood Blvd. Dr. Wilbur Martin, Pastor

Dillon Bronson of Boston

"Three times 'round the world man"

Will Preach Every Sunday Morning in August

Tomorrow Morning's Subject—

THE GIST OF OUR RELIGION

TRINITY METHODIST CHURCH

(CORNER 12th and FLOWER)

The Church Under the Gleaming Cross

11 A.M.

"THE FUNDAMENTAL OF FUNDAMENTALS"

DR. ROBT. H. HADDEN

7:15 P.M.—First A. M. E. Choir, Winners of Hollywood Bowl Contest, in Jubilee and Camp Meeting Songs

7:45 P.M.—Testimonies of Twice-Born Men, from Union Rescue Mission.

Wilshire Boulevard Christian Church

Wilshire and Normandie. Take "R" car.

"The Church Where You Are a Stranger but Once"

M. HOWARD FAGAN, D.D., PASTOR

11:00 A.M.—REV. W. F. TURNER

Secretary of Northwestern Section of U.C.M.S.

7:30 P.M.—The Story of a Runaway Slave

Sermon by the Pastor.

9:30 a.m.—Bible School. 6:30 p.m.—Christian Endeavor.

FIRST CHRISTIAN CHURCH

11th at Hope St. Take L, W, U or J Cars.

CHAS. R. HUDSON, Pastor.

"THE TEST OF DISCIPLESHIP"

11:00 o'clock Sermon by William C. Cheverton

Christian Endeavorers will attend State Convention at Long Beach.

"CHINA OF TODAY"

Up to the Minute Address by Guy Sarvis

Dean of the University of Nankin

AT 11 A.M.

HOLLYWOOD CHRISTIAN CHURCH

1717 N. Gramercy Place. (Take Hollywood Boulevard Car.)

CHRISTIAN SCIENCE

Sunday Services, 11 a.m. and 8 p.m.
Lesson-Sermon Tomorrow:
"Love"

Wednesday Meetings, 8 p.m.
These meetings include testimonies of Christian Science healing.

Sunday morning services of Third Church of Christ, Scientist, are radiocast over KFI on the first Sunday of each month by joint arrangement with other Churches of Christ, Scientist, in Los Angeles.

Sunday School at 9:30 a.m. for pupils under 20 years of age.

The following Churches of Christ, Scientist, of Los Angeles, are branches of The Mother Church, The First Church of Christ, Scientist, in Boston, Mass.:

First Church—1866 S. Alvarado St.
Second Church—West Adams St., near Hoover.
Third Church—734 S. Hope St.
*Fourth Church—5104 Pasadena Ave.
Fifth Church—7107 Hollywood Blvd.
Sixth Church—4107 S. Broadway.
Seventh Church (San Pedro)—315 7th Street.
*Eighth Church (Gardena)—846 West 161st Street.
Ninth Church—423 S. Normandie Ave.
Tenth Church—926 W. 49th Street.
Eleventh Church—2912 Guirado St.
*Twelfth Church (Van Nuys)—536 Sylvan Street.
Thirteenth Church—1750 N. Edgemont Street.
*Fourteenth Church (Culver City)—3847 Watseka Avenue.
*Fifteenth Church—1800 South Gramercy Place.
*Sixteenth Church (Eagle Rock)—Women's Club House.
Seventeenth Church—4302 Santa Monica Blvd.
*Eighteenth Church—4502 S. Western Avenue.
*Nineteenth Church (Sawtelle) — 1672 107th Avenue.
Twentieth Church (Venice) — Corner Brooks and Second Avenues.
*Indicates no Sunday Evening Service.

DOWNTOWN READING ROOMS, FREE TO THE PUBLIC
Room 703, 251 S. Spring St.; Room 815, 210 W. 7th St.; Room 715, 617 W. 7th St.

United Lodge of Theosophists

504 Metropolitan Bldg., Fifth and Broadway.

SUNDAY MORNING AT 11 O'CLOCK

"Mystery of Death"

Wednesday, 8 p.m.—"STATES AFTER DEATH."

Summer Reading Room Hours, 9 A.M. to 4 P.M. Closed Saturdays.

Unity School Lecturer

IMELDA O. FRANKLIN of Unity School, Kansas City, will lecture two weeks, Aug. 1-15, Sunday, 11 and 3 o'clock. Music-Art Hall, 233 South Broadway.

OLIVET GOSPEL HALL

Corner Santee and Washington.

A. B. WRIGHT of Scotland will give an address from large chart, Sunday Evening, 7:30, "The Signs of the Times." Free.

Temple Baptist Church

5th and Olive

"Center of the City"

11 a.m. and 7:30 p.m.

DR. GEORGE McDANIEL

First Baptist Church of Richmond, Va.

ONE OF AMERICA'S OUTSTANDING PREACHERS

President of Southern Baptist Convention.

A.M.—"CHARACTERISTICS OF A GOOD HEARER AND READER OF THE BIBLE"

P.M.—"THE SHADOW OF A MAN"

Music by Chorus, Led by Hugo Kirchhofer

Duet—Eleanor Woodford and Alice Lohr.

Solo—Frank Geiger, Bass.

Mrs. B. E. Bassford at the Organ.

9:30—Bible School—All Departments

First Baptist Church

1728 West 8th Street. Take "D" Car.

Dr. James A. Francis, Pastor.

FOUR SUNDAYS
AUGUST: 1ST, 8TH, 15TH, 22ND
DR. WILLIAM S. ABERNETHY

Pastor CALVARY BAPTIST CHURCH, Washington, D. C.

Morning Hour of Worship, 11 Evening, 7:30

Theme: "CHRIST'S METHOD OF GETTING EVEN." "EYES FRONT

MUSIC

Quartet will sing "Fear Not, O Israel" (Spicker)

Beulah Ellis, Soprano — Malcomson Moddy, Tenor
Mildred Ware, Contralto — Edward N. Adolf, Bass

Mr. Alexander Stewart, Director.

ORGAN RECITAL: David L. Wright, Organist.....7:10 P.M.
BIBLE SCHOOL, 9:30 A.M. YOUNG PEOPLE'S SOCIETIES, 6:15 P.M.

GORDON PALMER

Returns to

South Park Baptist Church

Corner E. 51st & McKinley Ave.

Morning 11:00—"The World's Greatest Citizen"

Evening 7:30—"Crucifying Christ in Los Angeles"

This Church is Noted for its Evangelistic Spirit and Stirring Gospel Messages.

THE FIRST BAPTIST CHURCH OF HOLLYWOOD

Las Palmas and Selma REV. S. J. SKEVINGTON, D.D., Minister.

11:00—"Something the Prophet Could Not Tell the King"

7:45—"Strange Deliverances"

Contralto Solo, RENA WALTZ PIERSON; Soprano Solo, WILDA BLOW; Duet, MRS. PIERSON and C. L. MUNRO.

CENTRAL BAPTIST CHURCH

Alvarado and Pico Streets. Pico Car.

DR. ANDREW J. RAMSEY, Pastor.

11 a.m.—"WHAT IS CHRISTIANITY?" 7:30 p.m.—"ROCK OF AGES."

Special Music by the Male Quartet.

Holy Communion 7:45 A.M. Sunday School 9:30 A.M.

St. Paul's Cathedral

615 South Figueroa St.

DOWNTOWN

Rev. W. Cowans will preach at both services

11 A.M.—Holy Communion and Sermon "Food for Hungry Souls."

7:45 P.M.—Popular Evening Service, "The Spotlight for the Road."

Music by Vested Choir of Men and Boys.

YOU ARE INVITED TO BE PRESENT

St. John's Episcopal Church

814 WEST ADAMS STREET. REV. GEORGE DAVIDSON, D.D., RECTOR.

Sermons Morning and Evening by the

Rev. Benjamin T. Kemerer of El Paso, Texas

HOURS OF SERVICES: 7:30 and 11:00 a.m. and 7:30 p.m.
Sunday-school (Summer Course), 9:30 a.m.

Grace Memorial Church

Figueroa and 78th Streets

11 A.M. Holy Communion and Sermon

RT. REV. W. BERTRAND STEVENS, Phd., D.D., L.L.D., Preacher

Bishop Stevens Will Preach Each Sunday Morning During August

ST. JAMES' EPISCOPAL CHURCH

Wilshire at St. Andrews Place. (Take "R" car, Wilshire or Western Avenue Bus.)

THE REV. RAY B. MILLER, S.T.B., Rector. SERVICES: 7:30 and 11 A.M.

SUMMER PREACHER—THE REV. DAVID R. COVELL

LOS ANGELES EPISCOPAL CHURCHES

TRINITY CHURCH, Melrose and Berendo Sts.; 8, 9:30, 11 a.m.; 7:30 p.m.
ST. LUKE'S CHURCH, 1301 E. Vernon Ave.; 7:30, 9:30 and 11:00 a.m.; 7:30 p.m.
ST. ANDREWS, 3909 S. Brighton; 7:45 and 11 a.m.; Church School, 9:45 a.m.
ST. THOMAS (Hollywood.) Gardner and Hollywood; 7:30 and 11:00 a.m.

Pacific Palisades

COMMUNITY CHURCH

Three Miles West of Santa Monica

In Conjunction with Program of the Fifth Annual Pacific Palisades Summer School and Assembly

REV. RALPH W. SOCKMAN, PH. D.

Pastor Madison Avenue Methodist Episcopal Church, New York City

Speaking at 11 on "BALANCED CHRISTIANITY"

Music by John Smallman School of Music.

Dr. Sockman will also address the vesper service in Rustic Glen at 5:00 on "Twentieth Century Pioneers."

COMMUNITY SINGING IN THE CHURCH AUDITORIUM IN TEMESCAL CANYON AT 7:00 LED BY JOHN SMALLMAN

At 7:45 Lecture by Dr. Merle N. Smith of the First Methodist Church of Pasadena on "The Future of the World Enterprise of the Christian Church."

Plan to Spend Sunday at Pacific Palisades, "God's Garden by the Sea."

NO ADMISSION CHARGE TO ANY OF THESE SERVICES

Address and Healing Vibrations AT 3 P.M. by

Swami Dhirananda

Subject is: "ESSENCE OF INDIVIDUALITY."

Mt. Washington Education Center

Sunday-school at 2:00 P.M.

Take "W" car, get off at West Avenue 41, where Bus will be waiting.

First Congregational Church

845 S. Hope St.

11:00 o'clock—Sermon by Dr. Patton

"THE SPIRIT IN MAN"

Solos by John Smallman and Blythe Taylor.

4:30 o'clock—Twilight Communion and Reception of Members.

7:30 o'clock—The Picture: "Moana of the South Seas."

Cool Auditorium—Good Music

Talk by Dr. Patton.

SUMMER PREACHERS

REV. MORRIS H. TURK of Portland, Me.

Former Junior Pastor of First Church

11 A.M. "The Cosmopolitan Christ"

7:30 P.M. "Jesus Never Said It!"

The Wilshire Boulevard Congregational Church

REV. FRANK DYER, D.D., Minister.

THE AMBASSADOR HOTEL SERVICE, 11 A.M.
ERNEST HOLMES, Speaker
"Saints and Sinners, Religion and Superstition."

HOLLYWOOD CONGREGATIONAL CHURCH

Hollywood Boulevard and Sycamore Avenue

JAMES HAMILTON LASH, D.D., Minister.

11:00 A.M.—Morning Worship.

Theme—"A FINISH-ABLE WORLD"

Rev. Lawrence L. Cross, Northbrae Community Church, Berkeley.

NO EVENING SERVICE.

HEAR DR. CULBERTSON

Moss Congregational Church, Corner 24th St. and 4th Ave.

11 a.m.—EVANGELISM, YESTERDAY AND TOMORROW."

7:30 p.m.—"THE HERETIC OF GALILEE."

Wilshire All Souls' Church

Rev. Allan A. Hunter

Morning at 11

CRITERION THEATER

Grand Avenue, Between Sixth and Seventh

"JESUS AND OUR WAY OF LIFE"

Glorious Service of Praise: Otto Plostz, Soloist; Harid K. Curtis, Organist.

ROBERT G. INGERSOLL

Orthodox Christianity, overwhelmed by his appeal to common sense, has had no answer to his challenge but abuse.

Lectured by M. M. MANGASARIAN

AUGUST 1, 8 P.M.

FIRST UNITARIAN CHURCH

925 SOUTH FLOWER STREET

"THE HISTORY OF PUBLIC HEALTH"

Address by GEORGE PARRISH, M.D., City Health Officer, at

THE HOLLYWOOD UNITARIAN CHURCH

7200 Fountain Avenue, Corner Fuller, August 1st, 11 A.M.

The Christadelphian Ecclesia of Los Angeles

Subject of lecture Sunday evening, August 1st, at 7:30:

"THE MOST WONDERFUL EVENT IN HISTORY:—A MAN WHO WAS TRANSLATED NOT TO SEE DEATH. HOW AND WHEN WE MAY BECOME LIKE HIM, AND BE WITH HIM."

WOODMEN OF THE WORLD HALL, 1040 SOUTH GRAND AVENUE.

ALL SEATS FREE. NO COLLECTION.

The Christadelphian Ecclesia

1333 S. Georgia St. (Pico Car)

Free Bible Lecture, 10:30 a.m. All Welcome.

"MAN'S CREATION: ITS BASIC MISCONCEPTION."

Church of the Open Door

RADIO KTBI

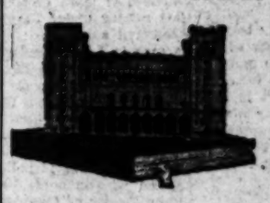

Another Opportunity to Hear

Dr. I. R. Dean

Fundamental Leader, Author, Bible Teacher

11:00 A.M.

"In Adam Or In Christ —Which?"

7:30 P.M.

"Does Security in Christ Lead to Sin?"

Prof. Alfred A. Butler, Organist—Chorus Choir—Prof. J. B. Trowbridge, Director

BIBLE INSTITUTE

Everybody Welcome. Sixth and Hope Streets

TRINITY AUDITORIUM

Grand Ave. at 9th Street. CHURCH OF THE PEOPLE.

MANLY P. HALL

Sunday; At 10:45 A.M. "Applying Philosophy to the Economic, Political, and Social Problems of the Age."

Prelude: "THE NEW ATLANTIS," by Lord Bacon.

There will be excellent music by Agnes Balsored and Amado Fernandez. Mr. Hall is speaking at Women's Club of Hollywood, at 8 P.M. "THE ORIGIN OF MASONIC SYMBOLISM."

Come and bring your friends. Silver Offering.

LEILA CASTBERG

Church of Divine Power (Advanced Thought)

The embarrass of your modern faith, unhampered by creed or dogma. Christ's vital truths interpreted in a dynamic and powerful way.

MOROSCO THEATER

TOMORROW AT 11

"ALMOST—NOT QUITE"

Sunday School at 9:45 in City Club Building. Second Community Singing at 10:45 at Morosco. Morris Stoloff of the Philharmonic Orchestra, violin soloist.

EVERYBODY CORDIALLY WELCOME

LOS ANGELES BRANCH 1 OF THE CHRISTIAN SCIENCE PARENT CHURCH OF THE NEW GENERATION

holds services every Sunday morning at 11 o'clock in the Friday Morning Club Auditorium, 940 South Figueroa St. Sunday-school, 10 o'clock.

Lesson Subject: "Christian Science: Its Reformatory Mission"

Reading Room, 328 Stock Exchange Bldg., 639 S. Spring St. Open Daily, 10 a.m.-4 p.m.

GOSPEL HALL—1225 W. Jefferson St.

Sunday-school, 9:45. Breaking of Bread, 11. Gospel Preaching, 7:30. Prayer Meeting, Wednesday, 7:45 p.m. Bible Reading, Friday, 7:45 p.m. But God Commendeth His Love Towards Us, in That While We Were Yet Sinners Christ Died for Us.—Rom. 5 and 8.

Ananda — Ashrama — Swami Paramananda

North End Pennsylvania Ave., La Crescenta. Phone Crescenta 234W.

Swami Paramananda, returning from Boston will conduct services at the Ashrama, Sunday, Aug. 8th, 11 A.M. and 3:30 P.M. Subject: "Practice of Poise." Class Tuesday and Thursday. Autocar motor meets street cars and stages at Penn. Ave. from 2-3, Sunday. All welcome.

Is A Minister Ever Justified In Taking Human Life, As Did Dr. J. Frank Norris?

Hear DR. G. A. BRIEGLEB on this

Sunday, 7:45 P.M.

11:00 A.M.—"LET THE FIRE FALL!"

Excellent Music at Both Services by Our Splendid Quartet.

Westlake Presbyterian Church

Grand View, South of 9th St. (W. 9th St. Cars.)

FIRST PRESBYTERIAN, FIGUEROA AT TWENTIETH

Ministers: HUGH K. WALKER and PAUL C. ELLIOTT

11 A.M.—DR. SAMUEL GUY INMAN, TRAVELER and AUTHOR

"THE MEXICAN PROBLEM"

7:30 P.M.—REV. PAUL C. ELLIOTT

"THE VACATION EVERYBODY NEEDS"

SPECIAL SUMMER SACRED CONCERT follows the short evening service. Quartet of artists and Mr. Miller, Harpist.

PART OF PROGRAM FOLLOWS:
Tenor—"Within a Chinese Garden" — Arthur Mera
Bass-Baritone—"Thanks," Alfred Miller
Organ—"Ave Maria"
Trio—Ingrid-Boyd, Edwardes, Mera
Harp—"Annie Laurie"; Variations
Quartet—"May the Grace of Christ"
Organ Postlude—"Spring Song" (Mendelssohn)

Everybody Welcome. Seats Free. Cars and Bus Stop Near Church.

"The Church of the Lighted Cross"

REV. W. E. EDMONDS, PASTOR

7:30 P.M. Graduation Daily Vacation Bible School

Prize Program under direction of Mrs. Keith L. Brooks, Principal.

A service showing results of training in a school of over 500 pupils.

All Sunday-school officers, teachers and Christian workers will find this an unusual opportunity to study successful principles of D. V. B. S.

11 A.M. "The Inflammatory Touch

Glendale Presbyterian Church

HARVARD at LOUISE

WILSHIRE PRESBYTERIAN CHURCH

Third Street and Western Avenue

Ministers: John Albert Eby and Arthur Edwin Wake.

Series of Sermons Based on Radio Talks Given at KNX.

Theme: Worth While Challenges

11 A.M.

A CHALLENGE "TO FOLLOW"

Duet, "Hark, Hark, My Soul" (Shelley)
Soprano Solo, "Babylon" (Watson), sung by Edna Webb Koons.

7:30 P.M.

The Picture: "THE SON OF HIS FATHER"

A story by Harold Bell Wright.

Mr. Wake Speaks on "OUR INHERITED EQUIPMENT"

A talk to Parents.

Duet: "The Lord Is My Shepherd" (Smart)
Contralto Solo, "Tears of Christ" (Vannah), sung by Lura Mulls Bacon, with harp accompaniment by Capitola Dotzel.

WEST ADAMS PRESBYTERIAN

WEST ADAMS NEAR VERMONT AVENUE.

11 A.M.—Rev. Henry T. Babcock

7:45 P.M.—Evening Union Service

Angelus Temple

Radio KFSG

CHURCH OF THE FOURSQUARE GOSPEL

SUNDAY

10:30 "Holy Communion"

2:30 "I'm Doing a Great Work and Cannot Come Down"

7:00 "Finger Prints"

(Unique Illustrated Sermon)

AIMEE SEMPLE McPHERSON

PUBLISHERS
THE TIMES-MIRROR COMPANY
OFFICERS
HARRY CHANDLER, Pres. and Gen. Mgr.
MARIAN OTIS CHANDLER, Vice-Pres. and Secy.
FRANK X. PFAFFINGER, Treasurer
HARRY E. ANDREWS, Assistant General Manager and Managing Editor
DIRECTORS
Harry Chandler, Marian Otis Chandler, Frank X. Pfaffinger, Mabel Otis Booth, Harry E. Andrews.

Los Angeles Times

EVERY MORNING IN THE YEAR
DAILY FOUNDED DEC. 4, 1881—45TH YEAR

Average for every day of June, 1926.....121,472
Sunday only average for June, 1926.....200,525
Average every day gain over June, 1925.... 5,541
Sunday only gain over June, 1925..... 12,850

OFFICES:
New Times Building, First and Broadway.
Branch Office No. 1, 951 South Spring Street.
Washington Bureau, 504 Willes Building.
Chicago Office, 360 North Michigan Avenue.
New York Office, 285 Madison Avenue.
San Francisco Office, 742 Market Street.
Seattle Office, 2337 White Henry Stuart Bldg.
Paris Office 129 Rue Saint Honore.
In addition to the above offices, The Times is on file and may be found by European travelers at the office of the American Express Company, Paris.

LOS ANGELES (Loce Ahng hayl ais)

MEMBER OF THE ASSOCIATED PRESS.
The Associated Press is exclusively entitled to the use for republication of all news credited to it or not otherwise credited in this paper and also all local news published here within.

The Times aims at all times to be accurate in every published statement of fact. Readers who discover any important inaccuracy of statement will confer a favor by calling attention of the Editorial Department to the error.

NEW STYLE

Fools used to be adorned by cap and bells. But now a lot of them wear motor goggles and toot horns.

THE FAT GIRLS

It seems that it is the burlesque shows that want the fat girls, so that the Ziegfeld patter about needing 'em plump may have been a bit of burlesque also.

FRONT!

Back in Kansas City a Silesian count is working as a bellhop. He'll soon learn that in this democratic country he will have plenty of chances of coming to the front.

SEASONAL NOTE

Apple pie has displaced corn beef and cabbage as the most popular dish served in American hotels and restaurants. Possibly the weather has something to do with the rout.

HARD AND SOFT

The police department seeks to stop the sale of hard cider in soft-drink parlors. The law forbids cider to harden its heart amid the soft surroundings provided by cases of pop and nests of root beer.

THE GLORIOUS SPENDERS

The efficiency program of the Harbor Commissioners is indicated by the purpose to dredge to a depth of forty feet at an inside slip, although the channel of approach is but thirty feet. Nothing like having deep pockets in an undershirt.

THE LONDON POLICE

There are 21,000 policemen in the city of London, which would give some warrant for the claim that it is the best-policed city in the world. Moreover, they are nearly all well-informed and courteous. The town is big, but they know it and they are ready to pour their information into the ear of the stranger.

GOES ON FOREVER

There is no question about the enduring qualities of the motor industry, no matter what conquests the aviators make. Every family will want an automobile, anyhow, and the way the game is now running a new one is always needed by the time the old one is paid for. There is no let-up in the business.

BEACH BEAUTIES

Long Beach will have a beauty show. There are so many beauties in the beach territory that they simply have to have a show—even if they make it themselves. It is certain to attract the attention of all persons having good eyesight. Long Beach doesn't go in for small stuff. We may count upon a spectacle worth while in this fair of the fair.

MAN FROM TEXAS

Dan Moody, who will probably become Governor of Texas as the conqueror of the Fergusons, is only 33 years of age and has been Attorney-General of his State for some time. He has a pretty good start in politics for one of his years, but may not be able to make any considerable impression beyond the magnificent borders of his own State. A Texas Democrat doesn't mean much in the life of the nation.

GETTING TOGETHER

Citizens of Pasadena are about to vote upon a proposition to bond the community for $1,250,000 for the purpose of providing a civic auditorium. The city has pretty nearly everything else that the heart could desire or fancy crave, but has really needed a large and commodious spot in which the people might gather in numbers. It is expected that the coming election will provide this. Some day the League of Nations may wish to meet in the Pasadena Palace of Peace.

COWS AND TAIL LIGHTS

An American court has decided that a cow on a public highway need not carry a tail-light if abroad at night. The decision was necessary because of a regulation in a certain district which was presumed to require a tail-light on every moving thing on the road. When a motorcyclist bumped a heifer the occasion came for a court ruling and it was in favor of the cow. The judge would probably insist, however, that in the case of a Durham bull a headlight would be suggested.

FORGOTTEN RUSSIA

If you want to send money to Cousin Ivan in Moscow do not put Russia on the envelope. Under recent postal regulations the postoffices in Russia do not have to handle mail addressed to that country in the ancient form. A letter addressed to somebody in St. Petersburg, Russia, would probably disappear, but if it was marked to Nikolai Tchernikoffski, Leningrad, Union of Socialist Soviet Republics, it would be handled with as much celerity as the Bolshevik officials are capable of. The new leaders are trying to get away from anything that suggests the Russia of old. It will be difficult to compel the writers and speakers of other lands to get entirely away from the Russian recollection. The U.S.S.R. will pass and Russia will come back.

THE WINNER

"Fascism does not believe there is such a thing as liberty in the abstract sense, but it does believe that there are many concrete liberties which may be limited in the case of the individual for the good of the people, the nation. Fascism does not tolerate strikes nor lockouts of any sort. They are considered as crimes against the nation. Never has Italy been so prosperous as she is today and never so well administered." Such is the case for Fascism as presented by Antonio Cottafavi, Secretary of the Italian Embassy in Tokio, in an address before the International Club of that city.

Secretary Cottafavi may be a propagandist, but he is not an apologist. He neither seeks to make excuses for the acts of his government nor to escape responsibility. To him, Fascism means progress, with a definite goal in sight, and it does not hesitate to use the means necessary to obtain its objective.

Mussolini and his followers believe that they know better what Italy needs than would any representative body selected by the votes of the people. And they do not suggest or implore—they decree. They say to the workers that they shall labor for nine hours in the Italian industries and that strikes will not be tolerated. If workers, by preconceived agreement, down tools they are promptly locked up, and they are not released until they agree to return to their former employer and employment—in fact, their release is only a parole.

Yet there have been no public demonstrations against this edict. The unions have accepted, because, if they were to refuse, the agitators and walking delegates would be locked up. The officials of the unions enjoy their freedom only so long as the members of the unions remain on the job.

Evidently the black shirts are in absolute control of the industrial situation. The government tolerates neither lockouts nor general strikes. The employers must walk the chalk mark the same as the employed. There are no favored classes.

The government has also assumed a rigid supervision of all building activities. No more palaces may be erected, no palatial private residences. The only new building permitted is that following out what the Fascisti call their "popular housing plan." It is a part of the campaign against luxuries.

There is now a limit on the number of restaurants and cafes. No more licenses for so-called "fashionable" restaurants or places of amusement will be granted. Just as the Fascisti limit their dress to black shirts and simple nether garments, so is the dress of the buildings to be limited. In this there is something of the revival of the Quaker idea about simplicity and uniformity in adornment.

Mussolini and his followers have adopted these arbitrary restrictions for the purpose of directing the expenditure of money and labor to useful occupations. Their idea is that increased prosperity can come to Italy only if the people sell more to the outside world and buy less. It is part of their plan to establish a favorable balance of trade.

Nothing in the program is new. It has all been tried before in the earlier centuries and in different parts of the world. Absolute monarchs applied similar systems repeatedly during the close of the Middle Ages. Whether they did more good than evil can hardly be definitely determined now; for it is impossible to read intimately the records of the past. There are few instances in which the definite causes for effects attained three or four centuries ago can be established.

Such an experiment in the middle of the twentieth century is interesting. But the surprise to us of this country is that the Italian people should be so backward in affairs of government and industry that they cannot be permitted to make their own regulations for governing themselves.

Theoretically, Fascism is open to attack; but the consensus of a majority of "impartial observers" who have visited Italy during recent months is that the Italian people are living better than at any other time in the last 100 years; and that the Fascist dictatorship has so much improved social and industrial conditions that a counter-revolution is, for the present, unthinkable.

There is more employment and less abject misery under Fascism than under the system it supplanted; and just the reverse is true in Russia under sovietism. Mussolini has done what Lenin said he was going to do. Fascism for the present is winning; and there is a fund of truth in the maxim "You can't knock a winner."

"LOOK PLEASANT, PLEASE"

"Cincinnati policemen are to be armed with cameras," says the ubiquitous Plain Dealer of Cleveland, O.

Whether this be fact or just the outburst of a rival city in the same State may furnish food for reflection. However, the idea has some good points that appear even to a layman.

It is quite a gentleman's fad to hunt wild beasts with a camera. Stalking deer with a lens instead of a gun is an outdoor sport of many nature lovers. The magazines are filled with photographs of wild things caught with a kodak.

So why not hunt men with the same instrument? It may not be done for humane reasons as in the case of animal life; but it may be none the less deadly for catching culprits.

A camera does not miss the target like a gun. The officer who gets him with one seldom needs to use the other.

Criminals avoid photograph galleries as a rendezvous. Even the print of the thumb dipped in the blood of the victim is the undoing of many a crook. The click of the camera sounds like the crack of doom to the underworld.

With every policeman having a camera the eye of the law will always be on you. A battery of cameras can do greater execution than a battery of guns, for "Evil loves darkness rather than light."

Even that dark and furtive look will pass into history; for the officer will say in soft and dulcet tones, "Look pleasant, please." And every scamp will wear a smile.

No longer will the traffic cop froth at the mouth and snort, "Who do you think you are?" He will purr and touch you under the chin and tilt your head and in an unguarded moment capture your personality.

The next advance in the process of evolution will be to equip each officer with a motion-picture outfit and secure details and local scenery in action. Instead of a pistol shot the villain will hear, "Camera!" And you will get your picture while you wait—or run—or drive!

The Mussolini Prosperity Plan

[Protected by George Matthew Adams]

WOMEN DRIVERS

Many things of a more or less private nature have been spoken along the highway by men concerning women as drivers. Possibly one or two public utterances may not be out of place nor unchivalrous.

Woman responds to her Maker much more sensitively than man. A very large number of men have their religion in their wives' names, otherwise they would be utterly bankrupt.

Woman plays up to all that has ever been expected of her in a sparkling and entrancing manner. She is a jewel as a wife. She makes a beatific sweetheart. As a teacher or typist none is more efficient.

Intuitively she outranks her male consort. For sheer beauty man is not much. How woman shines in this department! The male and the female are at the antipodes here.

When it comes to saying the last word, where can another be found to outdo her? In art she is the picture man paints. In literature she has been the chief inspiration. She is the incarnation of music.

Solomon, who had 1000 wives and knows, extols her above rubies. It is even said that a great man may have a chump for a father; but all great men have great women for mothers.

She is the first in our thoughts, the first in our hearts, first in all the choices of life, first in all the places accorded to others. The only place she ever has been second was in creation. But, if evolution be true, there is method in her order of coming even here.

Without her the movies would be frozen pictures. Without her churches would be empty and worship void. Without her there would be no home, no fireside, no poetry, no song. The earth would turn to ashes and all life to dust.

But we do wish she were not so temperamental in driving! She fills the heart with love in the home, but with the jim-jams on the highway.

SOLE-LEATHER

June is the month of the sheepskin; but July and August are the months of sole leather. The one is the degree of ambition; the other is the mark of disillusionment.

Youth goes forth in June stepping high with anticipation. He knows that the world is waiting—languishing for his advent. He is prepared "to tell the world" and is confident that the world needs it.

In July and August he comes home at night footsore and weary with his immortal message oozing out at every pore. Instead of "telling the world" his tongue is hanging out from sheer exhaustion.

In June his dad has difficulty telling him anything. By the time August is heated history he becomes more and open to suggestion. Any job with a dollar attached to it begins to look good to him.

Sole leather signifies that he is down on the dirt. Truth is he has little sole leather left, for he is utterly run down at the heel. He has become an object of sorrow to himself as well as to others.

If he do not commit suicide or get the rabies in August he may be well enough seasoned by the time September rolls around to forget that he has arrived and so may be of some account from that on.

He comes out of college much as he enters a movie. His eyes are so full of light and enlightenment that the world appears very dark. If he has good enough stuff in him to last through the dog days for his eyes to open normally he finds out there is more light than he dreamed.

His self-importance has had time to shrink until he fits his place in the world. Then he ceases to be a nuisance at home and begins to adjust himself to the work world.

It takes time for his lofty idealism to grow spurs to combat the disillusionment of the commonplace. It takes time to discover that life is not a day dream. He has to find out that, no matter what he is to do, he has to walk on the ground. The pathway to glory is a dirt road.

LAST SURVIVOR

It is the hope of all that if the faithful horse entirely vanishes from our cities the "white mule" will accompany him.

ON BATHING

And now it seems that taking a bath is not the most sanitary thing in life, after all. Fifty-seven varieties of bacteria have been discovered in a tub used by Columbia University students, according to a news item.

They must either be an unsanitary lot in that school or else bathing cannot be the health-giving institution we have always heard it to be.

Some belated information states that Queen Elizabeth "hath built herself a bath, where she doth bathe herself once a month, whether she requires it or no." In some respects she showed discretion.

It is reliably reported that Edmund Rostand wrote his "L'Aiglon" in a bathtub. It seems to have been the only place his friends would let him alone long enough to draw off his thoughts from his genius-laden mind.

Whether the bathtub-inspired poetry be for or against the method may depend upon temperament. Possibly none but the poet would dare assume the affirmative position.

At a meeting of experts in hygiene some time since the suggestion was made to disinfect the ocean beaches as far out as the life lines extend. Just what sort of germs may inhabit the sea beaches deponent saith not.

The first modern bathtub was built in Cincinnati in 1842. Just what effect this had on Cincinnati scientists are silent up to the present moment. The politicians might answer.

Now that bathing in bathtubs at college is unsanitary and bathing in a municipal pool seems to be the worst of all for incubating germs, we come back to our position in boyhood against neck-washing. We always knew there was good argument against it and are happy to be justified, even at this tardy hour.

LOSING AWE

Dictators are getting to be so common over in Europe that we suppose the public soon will be speaking of them familiarly as "dicks."

PASSING THINGS

Even the man who cares far more for poker than for poetry has often been touched by the sadness of "chips that pass in the night."

SHEER BRUTALITY

By James J. Montague.

When laudable ambition
Inspires the actor's heart
To rise to high position
In what he terms his art.
When boldly he aspires
To travel in the van
He very wisely hires
An advertising man.

Thenceforth his words and actions
Are told of far and wide,
His personal attractions,
His tenderness and pride,
And if these fail, as sources
Of everlasting fame,
His various divorces
Are brought into the game.

For shining heights he's headed,
And easily arrives,
If in his time he's wedded
Some six or seven wives.
And yet his rude employers,
A dull, short-sighted crew,
Of ruthless fame-destroyers
Allow him only two.

Forsooth a fine condition
To lay upon a man;
It puts his high ambition
Beneath a cruel ban—
With honest indignation
His very soul is racked;
To get a reputation
He's got to learn to act!

[Copyright, 1926, by the Bell Syndicate, Inc.]

GREATEST BLESSING

BY THE SUBURBANITE

A lot of good things have been written about the blessings of poverty. About the best I can recall right now is Charles Lamb's piece in which his sister remarks that now they are prosperous a purchase is, at best, only a purchase, while when they were poor every purchase was a triumph. They would plan and dream a long time and when finally the moment came—and "moment" is right, because literary folks who aren't good business people always have to seize the moment for such things—they rushed forth to buy what they had dreamed of with a sense of exaltation and achievement which never could come to a multimillionaire.

I've read many other good things on the subject, and even written some. Yet it seems to me that the greatest blessing of poverty has been largely overlooked, in so far as specific allusions go. George Ade came near it when he remarked that some people are good because it costs too much to be otherwise. But he was writing about a stingy man, rather than about one really hard up.

I know that I would do a lot of foolish things if I had scads of money. I'd begin by importing fine cigars by the thousand—and probably die of cancer of the throat. I'd indulge in a mighty automobile—and maybe get smashed up in a wreck. I'd go traveling in all sorts of strange places—and maybe get tropical fever or oriental maladies or be captured by bandits. I'd probably have a house full of oddly assorted guests all the time and lose the peace and tranquillity which now order my daily life. I'd have temptations thrust upon me daily by people who now don't know I'm alive.

As things are, I'm healthy, happy, moral, respected, hopeful in my work, earn a sound night's sleep every day and have no social obligations whatever to worry about. If $1,000,000 suddenly should drop into my lap I might easily lose all those real blessings. Yet, being a fool human, I suppose I wouldn't dodge the million.

Anyhow, I'm convinced that the greatest blessing of poverty is that it keeps countless millions of us from making plain darned fools of ourselves.

THE ADVENTURER

A morning glory ventured
To climb a pepper tree,
Up, up among the branches
It twined its arms with glee;
Until its budded tendrils
Inured to sun and showers,
Enwreathed the leafy giant
With myriads of flowers.

Still not content with triumph
Its strength would further dare,
As inch by inch it clambers
Aloft into the air;
The moon is its ambition,
It cannot be so far,
If one will but be patient
And climb it star by star.

MABEL W. PHILLIPS.

Taking a Rest

Maud: That man over there has been staring at Reggie for quite a while. Wonder who he is.

Marie: Where? Oh, he's a celebrated mind reader.

Maud: Must be on his vacation.—[Boston Transcript.

Retribution

She: If I'd known when we were courting that you were so ill-tempered I never would have married you.

He: That's what I got for being a hypocrite.—[Boston Transcript.

WEATHER AND RADIO

Effects of weather on radio are not yet sufficiently understood to make is possible for the weather man to forecast conditions favorable or unfavorable for radio reception.

LETTERS TO The Times

[Name and address of writer must accompany all letters for this column. Letters of a personal nature or involving contentious religious questions are not acceptable.]

Advertising Extraordinary

LOS ANGELES, July 29.—[To the Editor of The Times:] I would like to call the attention of the Apartment-House Association, Realty Association, each and all having rental property, and, in fact, business of any kind in this city.

Do you realize that there is a "handful of people" about to strike a fatal blow at your interests; that, under the cloak of dog ordinances, they are about to destroy your means of livelihood?

Do you know that if a dog in your neighborhood becomes sick for want of food or water, from being tortured or abused, from worms or from anything which causes him to have fits and frothing at the mouth; that a man from the health department will come along and, at his pleasure, diagnose that dog's sickness as rabies, with the result that all dogs in your district are quarantined; also with another result which is that, on both sides of the street, every 200 feet, there will be mad-dog signs.

Property owners, will not this be a beautiful sight to greet the visitor to our city?

Property owners, when these signs go in front of your doors or in your neighborhood just remember to close your doors, your renting days are over, your stores and offices no longer needed.

Why is the health department taking such an active interest in this dog question? Is it so profitable to them? Why should this organization, under the name of Humane (?) Animal Commission, get support from the Community Chest, whereas the Humane Society, known as S.P.C.A., and the American Defense League have no support therefrom, although those are the only ones we need or recognize and the only ones from which animals are receiving protection?

This dog propaganda is perfectly ridiculous. It has been proven in almost every case that the "bites" have been scratches from a playful puppy and where there has been biting the dog has seldom been to blame.

It is time these yearly epidemics should cease, this fear epidemic now raging should be stopped.

Dog owners should be compelled to give sufficient food and water and shelter and protection to their dogs and keep them at home, except when accompanied by their owner; but it is objectionable for any "handful of people" to ordain a law whereby our dogs will be vaccinated or quarantined or on a leash on our own premises or on a leash when they are walking by our sides on a quiet street or vacant lot, where they can exercise.

VERA M. SANFORD.

Adam Blames Eve

LOS ANGELES, July 28.—[To the Editor of The Times:] You are printing many letters, evidently from owners of dogs, in regard to the dog question in Los Angeles. Many of the owners of dogs are women who, in most cases, live alone with the dog as their only companion. They pet and pamper the animal more than they would a child, even going so far as to kiss the hound. Disgusting to say in the least. They can be seen on the streets, leading the dog, or rather the dog leading them, across well-kept lawns, ruining flowers and shrubs much to the consternation of the property owner. I would suggest to these women, who are of marriageable age, that a husband and a baby would furnish them more enjoyment than all the dogs.

J. B. H.

Appreciation

LOS ANGELES, July 26.—[To the Editor of The Times:] I want to thank you for your splendid attitude toward "man's best friend" and sincerely wish that space could permit me to say all I feel toward our dumb friends, especially dogs. Senator Vest's magnificent "Tribute to a Dog," also Kipling's poem, "The Power of a Dog," should be shown to the haters of animals who are putting ideas of cruelty into ignorant minds and doing the greatest harm in your beautiful city. I would like to meet all lovers of dogs and extend my kindest thoughts to your fine paper.

ALICE V. TOWN.

The Screaming Ambulance

LOS ANGELES, July 27.—[To the Editor of The Times:] Permit me to offer you my heartiest congratulations upon your editorial in today's Times in regard to maniacal ambulances. The entire ambulance system of Los Angeles is cursed with the mark of not only the amateur, but the tyro, with a rare exception here and there.

As a very young student I was carefully instructed by men grown old in the practice of medicine that no patient has ever been benefited by indecent haste. After twenty-five years of practice I have seen this dictum proved up to the hilt.

It is nauseating to any professional to behold these callow youths dashing through the streets, screaming like fiends and seriously diminishing the chances of the unfortunate patient.

I hope your editorial will be read by those responsible.

CECIL E. REYNOLDS, M.D.

Catty

Visitor (from town:) Really, I don't care for men at all. In fact, I've said "no" to four of them since I've been down here.

Country Cousin: Indeed! What were they selling?—[London Answers.

VENEZUELA BUYS TEXTILES

Although cotton mills in Venezuela are increasing in number, people of that country prefer the better grade of materials made in America.

PEN POINTS

Perhaps the American girl is becoming taller. She's reaching for a lot more than she used to.

When night falls nothing is lovelier than a woman's arms.

One way to develop a level head is to butt it a few times by running amuck.

It is difficult to determine the relative merit of chorus members. They don't stand still long enough.

Style is that vague something a woman has that makes her garments seem to have fit.

One wonders at times if the umbrella folding is to hold the worrums up or hold the house up.

The more one knows about boarding houses the less fitted he is to find with matrimony.

Every town has at least one man who is good at an argument and nothing else.

Early to bed and early to rise and you dodge most of the expensive temptations.

Why shouldn't girls get the rosy complexions at a drug store? Men did that years ago in the States.

When most men ask for cooperation what they mean is "I'll lead and you cheer."

If there were men in those days dinosaur eggs doubtless served terribly in criticism of base actions.

Calling him a "big" man doesn't mean that he grades up to a standard of importance, but only that there are many smaller men.

If he smokes the Turkish kind perhaps the long holder is to get the odor farther from his nose.

The nuisance tax hasn't ceased to lessen the number of those who yearn to sell us books we don't want.

The real heroes of early days were unarmored footmen, who fought gamely against knights in armor.

Risque stories haven't improved much. They are just being told by a better class of people.

A village is a place where everybody has an uneasy feeling that the doctor's wife knows too much.

There's always a way out. If you are very, very circumspect nobody will notice that you are henpecked.

Few men are able to retain their self-conceit after marriage.

No one ever gets to be a big man by slighting the little things.

A stubborn fountain pen often interrupts a man's flow of thought.

Among the things that enable a man to be self-satisfied is a poor memory.

If luck favors anyone it's not to be the fellow who isn't looking for it.

Some men seem to think they can't have any fun without a headache afterward.

RIPPLING RHYMES

LEGS

Women's gowns grow shorter; soon they'll disappear; they're now a quarter briefer than last year; women's legs, once clothed by long gowns well brushed, half are paraded, with no prudish fear. I am growing rattled by the sight I see; leggy girls, embellished by no mystery; they have lost traces of old charms and graces; thronging public places, bare every knee. I am tired of seeing legs throughout the day, when the night is fleeing, when the sun is gray; yellow legs and tawny legging legs and scrawny, pasty legs and brawny, in their silk array; I am tired of viewing legs in every lane, female legs parading everywhere; modest swain; legs adroit and body, brunette legs and sandy, kneed legs and bandy, fleshy legs and plain. I am tired of meeting with bow-legged dames, for I find them shocking and their frames shames; legs are most always they are far from charming when they're built for farming or for peasant games. Legs are dandy chanting, they annoy a heap, when he finds them slanting too far in or out; when they are encasing bodies they're conveying when they are betraying symptoms of the gout. Girls have distressed that their legs are real, that they matched and mated right down to the heel; all our doubts are settled, ample proof and splendid on us descended and concerned feel. Now that we are sure admit the fact, will these meager from the styles be hidden? Will those legs be hidden from eyes leg-ridden, to the dark bidden, primly garbed and veiled? For the world grows restless tired of legs; tired of fashion tive who have calves the tired of always gazing at legs amazing, at gowns daring, and a respite begs.

WALT MASON.

[Copyright, 1926, George Matthew Adams.]

Phosphorus in Foods

Foods containing a high percentage of phosphorus are halibut, codfish, celery, spinach, lima beans, cauliflower, cottage cheese and asparagus.

SATURDAY
Avoid Im
ASK for Horli
The ORIGIN
Malted M
A Light
at Any
For all members of th
or adults, ailing or we
between meals, or upo
ishing, easily assimil
which, at any hour of
relieves faintness or h
Prepared at Home by
der in hot or cold wa
Kids
PE
the flavors
PE
Gives strength
health. Full
ing elements.
to-eat cereal
grocer's.
Kello
THE PEPPY
No M
Pyorr
Victims of dread pyorrh
last, there is a new, easy
maddens disease—quickly
expensive, painful dental
ing dentist's probes
under dentist. No agonizi
just a soothing liquid rub
toothbrush night and morn
OIL-of-SALT is one of
antiseptic discoveries of
hardens soft, spongy, bl
gums, speeds up circulat
kills bacteria which thri
sensitive mouth tissues,
gentle and comforting.
Get a bottle of OIL-of-SA
be astounded at the almost
it has brought almost ov
and bleeding will vanish at
recovery will speedily follow
get for the handy 60c size t
OIL-of-S
Made by C. A. MOSSO
213 S. Leavitt St.
KEE
in warm
Lobster Salad
Combine boiled lobs
(fresh or canned) wi
celery and chopp
pimientos. Mix wi
Plato Mayonnaise
Plato Tartar Sauce, a
arrange neatly on lettu
leaves. Shrimp, tu
fish, salmon or chicke
can be used in the sam
way. Your grocer sel
Plato in convenien
sized cans.

PEN POINTS

Perhaps the American girl is becoming taller. She's reaching for a lot more than she used to.

When night falls nothing is brute except laws.

One way to develop a level head is to butt it a few times by running amuck.

It is difficult to determine the relative merit of chorus members. They don't stand still long enough.

Style is that vague something a woman has that makes her garments seem to have it.

One wonders at times if the scaffolding is to hold the workmen up or hold the house up.

The more one knows about boarding houses the less fault he can find with matrimony.

Every town has at least one man who is good at an argument and nothing else.

Early to bed and early to rise and you dodge most of the expensive temptations.

Why shouldn't girls get their rosy complexions at a drug store? Men did that years ago in dry States.

When most men ask for co-operation what they mean is: "I'll lead and you cheer."

If there were men in those days dinosaur eggs doubtless served nobly in criticism of ham actors.

Calling him a "big" man doesn't mean that he grades up to a standard of importance, but only that there are many smaller men.

If he smokes the Turkish kind perhaps the long holder is to get the odor farther from his nose.

The nuisance tax hasn't operated to lessen the number of those who yearn to sell us books we don't want.

The real heroes of early days were unarmored footmen, who fought gamely against knights in armor.

Risque stories haven't improved much. They are just being told by a better class of people.

A village is a place where everybody has an uneasy feeling that the doctor's wife knows too much.

There's always a way out. If you are very, very chivalrous nobody will notice that you are henpecked.

Few men are able to retain their self-conceit after marriage.

No one ever gets to be a big man by slighting the little things.

A stubborn fountain pen often interrupts a man's flow of thoughts.

Among the things that enable a man to be self-satisfied is a poor memory.

If luck favors anyone it's apt to be the fellow who isn't looking for it.

Some men seem to think they can't have any fun without a headache afterward.

RIPPLING RHYMES

LEGS

Women's gowns grow shorter, soon they'll disappear; they are now a quarter briefer than last year; women's legs, once shaded by long gowns well braided, boldly are paraded, with no prudish fear. I am growing rattled by the legs I see; leggy girls, embattled, have no mystery; they have lost all traces of old charms and graces, thronging public places, showing every knee. I am tired of seeing legs throughout the day, when the night is fleeing, when the dusk is gray; yellow legs and tawny, bulging legs and scrawny, feeble legs and brawny, in their silk array. I am tired of viewing legs in every lane, female legs pursuing every modest swain; legs adroit and handy, brunette legs and sandy, knobkneed legs and bandy, fancy legs and plain. I am tired of talking with bow-legged dames, for I think them shocking and their dresses shames; legs are most alarming, they are far from charming when they're built for farming or for peasant games. Legs are disenchanting, they annoy a scout, when he finds them slanting too far in or out; when they are outwatching bodies they're conveying, when they are betraying symptoms of the gout. Girls have demonstrated that their legs are real, that they're matched and mated right down to the heel; all our doubts are settled, ample proof and splendid hose on us descended and convinced we feel. Now that we are eager to admit the fact, will those dresses meager from the styles be hacked? Will those legs be hidden from our eyes leg-ridden, to the shade forbidden, primly garbed and sacked? For the world grows restive, it is tired of legs; tired of females festive who have calves like logs; tired of always gazing at long bare amazing, at gowns daring, dames and a respite begs.

WALT MASON.

[Copyright, 1926, George Matthew Adams]

Phosphorus in Foods

Foods containing a high percentage of phosphorus are buttermilk, codfish, celery, spinach, lettuce, cauliflower, cottage cheese and asparagus.

Avoid Imitations

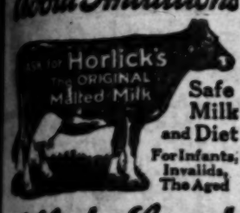

Safe Milk and Diet For Infants, Invalids, The Aged

A Light Lunch at Any Time

For all members of the family, children or adults, ailing or well. Serve at meals between meals, or upon retiring. A nourishing, easily assimilated Food-Drink that, at any hour of the day or night, relieves faintness or hunger.

Prepared at home by stirring the powder in hot or cold water. No cooking.

Kids love PEP

the flavor's so good PEP

Gives strength. Brings health. Full of life-giving elements. A ready-to-eat cereal. At your grocer's.

Kellogg's PEP

THE PEPPY BRAN FOOD

No More Pyorrhea!

Victims of dread pyorrhea, take heart! At last there is a new, easy way to combat this serious disease—quickly, SAFELY! No torturing dentist's probes rammed into your tender flesh! No agonizing root scraping, but a soothing liquid which you apply with a toothbrush night and morning!

OIL-of-SALT is one of the most marvelous therapeutic discoveries of recent times. It makes sick, spongy, bleeding gums with tight band. Non-poisonous, non-irritating. Its bacteria without the slightest injury to healthy mouth tissues, its action is swift, safe and comforting.

Get a bottle of OIL-of-SALT today. You'll be astounded at the miraculous changes that in so wonderful almost over night. Soreness and bleeding will vanish at once and complete recovery will speedily follow. Ask your druggist for the handy 60c size today.

OIL-of-SALT

Made by C. A. MOSSO LABORATORIES 2139 Lawrence St. Chicago, Ill.

KEEPS in warm weather

Lobster Salad

Combine boiled lobster (fresh or canned) with celery and chopped pimentos. Mix with Plato Mayonnaise or Plato Tartar Sauce, and arrange neatly on lettuce leaves. Shrimp, tuna fish, salmon or chicken can be used in the same way. Your grocer sells Plato in convenient-sized cans.

PROMOTERS IN POLICE CUSTODY

Officials of Corporation Under Scrutiny

Woman Investor Complains After Sale

Authorities Learn Heads Without Permit

Financial operations of the Bradford Corporation, which have netted it approximately $150,000 since the first of the year, came under police scrutiny yesterday with the arrest of two officials of the corporation on suspicion of grand larceny.

Charles F. Bradford, head of the concern, which is supposedly engaged in the development of hydro electric power and irrigation facilities on the Consumnes River and Deer Creek, near Sacramento, is also being sought by detectives on similar charges. They believe that he is either in New York or Chicago presumably to arrange a bond issue for the projects.

The two men under arrest are Carl W. Culpepper, 33 years of age, office manager of the company, which occupied an entire floor in the Insurance Exchange Building, and Arthur Stephens, 47, field man for the corporation.

INVESTOR COMPLAINS

As a result of their arrest, detectives declared, they have come into possession of information indicating that the corporation has obtained investments of approximately $150,000 from Southland investors since January.

The two men were arrested on complaint of Mrs. Maggie Sherer of 216 West Eighteenth street. She complained to police that she turned over two lots to the company and that these lots were sold for $750 and the proceeds invested in the hydro electric corporation. But she failed to receive a receipt, she declared.

Detective Lieutenants Bligh and Hynes accompanied her to the corporation's office. There they engaged in a brief conversation with the two men under arrest. A few minutes later, they said, Mrs. Sherer received two promissory notes for $1000 each, signed by Bradford. The notes were given her by Culpepper, a former insurance broker, to cover the $750 investment.

ARREST TWO

The detectives promptly arrested the two men. They reported that the corporation had no permit from the Corporation Commissioner to operate here and that as far as they were able to discover the corporation had no rights and owned no land on either the river or the creek which it was supposed to be developing for power and irrigation purposes.

The heaviest investor, the detectives reported, appeared to be Mrs. Melinda White of 313 Foothill Boulevard, Beverly Hills, who sank $8700 into the project, according to notations found on the company's books. Some seventy-five investors are on the company's rolls, the detectives stated.

BAN ON UNAUTHORIZED TRAFFIC SIGNS ASKED

The Board of Public Works was yesterday requested by the Traffic Commission to take steps to cause the removal of all unauthorized traffic-direction signs. The communication cited that investigation showed that in many places downtown unauthorized signs have been placed on the curbs reading, "Do not park here" and "reserved for customers" and bearing other like directions. The commission pointed out that the board already has started a campaign to rid the city of these signs and asked that all additional steps be taken to cause their removal "so that the motoring public may use all the parking space to which it is entitled."

PARKING RULE REQUESTED

Property owners yesterday asked the City Council to place Myrtle avenue from Pico street to Fifteenth street in a one-hour parking zone between the hours of 9 a.m. and 6 p.m.

JACK AUSTIN HELD GUILTY IN PERJURY

Former Broker Here Will be Sentenced Tuesday in San Diego Court

J. D. (Jack) Austin, former Los Angeles broker, on trial before Federal Judge Henning in San Diego, was found guilty in the latter city yesterday on two counts of subornation of perjury charges and will be sentenced next Tuesday, according to word received at local Federal offices.

The broker was originally tried in Los Angeles about two years ago on charges of using the mails to defraud and sentenced to serve four years in Leavenworth. Charges of perjury and subornation arose out of the original trial, however, and Austin recently was brought back to Los Angeles for trial.

Creating considerable comment by charges that the local Federal courts were prejudiced against him, Austin was granted a change of venue to San Diego. A week ago last Friday, Sydney M. Lee, Leavenworth guard who was in charge of the prisoner, declared that Austin made a break for liberty and in subduing Austin the latter was so badly beaten that the trial was halted for several days to allow him to recover.

BANDITS GET INGLEWOOD STORE CASH

Proprietor, Clerk and Customer Forced to Wait in Back Room

Two men wearing dark glasses held up the Safeway Grocery Store at 1108 North Market street, Inglewood, shortly after 3 p.m. yesterday, according to a report to Chief of Police White of Inglewood and the Sheriff's office.

At the point of a revolver, the proprietor, a clerk and a customer were ordered to go to the rear of the store and wait five minutes. When they came out the bandits had disappeared.

The amount taken by the bandits from the cash drawer was not determined, but it is estimated at about $200.

Watts Wins in Plea for Deputy Clerk in Area

The people of the recently annexed Watts district won their first battle yesterday in the City Council since annexation when the Council voted to employ Sarah A. Smith, formerly City Clerk of the city of Watts, as a deputy city clerk at the branch City Hall at Watts. The people of the district, City Clerk Domingues and Councilmen Golden urged that a deputy city clerk be retained at Watts for the convenience of the citizens of Watts in transacting city business and paying license fees.

On account of the increased business in the harbor district, the Council approved of the employment of Ida S. Fuller, formerly of the Watts City Clerk's office, as an assistant to Laura A. S. Charles, deputy city clerk in the harbor district. Councilman Golden and City Clerk Domingues also urged that this be done.

The Council also appropriated funds for the repair of the branch City Hall at Watts and for providing maintenance service for the building during the remainder of the fiscal year.

Protest Delays Ordinance for Slauson Drain

The final ordinance authorizing the $750,000-Slauson-avenue storm drain came before the City Council yesterday for adoption and because of the protest of Councilman Hall action was continued until next Friday morning.

Councilman Hall said that he would continue to vote against all storm-drain ordinances until the city specifications and ordinances had been amended so as to absolutely prevent any recurrence of the West Adams case, where the contract price of the storm drain was $268,000 and the "extras" were $298,981. Testimony has been given to the Council's West Adams investigating committee that the necessary extras on the West Adams storm drain did not exceed $50,000.

The Slauson-avenue improvement will drain the storm waters from the district west of Van Ness avenue and south of Slauson avenue. Part of the district is in the City of Inglewood.

Councilman Urges Change in Pavement

Councilman Hughes introduced a resolution at yesterday's session of the City Council recommending abandonment of proceedings for the paving with National patented pavement of Venice Boulevard between Bagley avenue and Overland avenue and portions of other adjacent streets, on the ground that the recent decision of the Court of Appeals against the form of the company's contract with the city showed that court proceedings which will now follow will mean a long delay in the improvement. His resolution suggested that the sewers provided in the improvement can be built now, and the paving can wait, while other Councilmen suggested that a new ordinance can be prepared providing for the sewers and concrete paving. The matter was sent to the Public Works Committee for a report.

PAVING PROTEST DENIED

Protests against the paving of Park avenue, a new street from Glendale Boulevard to Sunset Boulevard, were denied by the City Council yesterday. Councilman Barnes supported the contentions of the protestants, declaring that the assessment district is too large.

Breakfast

Strawberries
Eggs and Bacon
Waffles Honey
Milk Coffee

Dinner

Creole Soup
Salted Nuts
Roast of Lamb, Plum Jelly
Egg Plant, Antonio Mashed Potatoes
Zebra Salad
Peach Betty
Coffee

Supper

Ribbon Sandwich
Cheese Cake
Coffee

ROAST OF LAMB

Take the hind quarter, rub with ginger, pepper and salt. Score the meat near the shank, insert a bouquet of parsley and two onions unpeeled, then lard with two or three strips of pork. In one corner of the pan put a clove of garlic and the rind of a piece of rye bread two inches in size with enough water to cover the bottom of roasting pan. Bake in hot oven three hours, basting often.

EGG PLANT, ANTONIO

One medium sized eggplant, one egg, one-quarter cupful flour, one small onion, one-half teaspoonful salt, milk to moisten, one-half teaspoonful baking powder.

Peel and boil eggplant until tender. Drain very dry and mash fine. Season with pepper, salt, onion and nutmeg, add flour and baking powder, and a little milk to moisten. Drop into hot butter from tablespoon and fry brown. Test out and if batter does not hold together add a little cracker crumbs or more flour.

ZEBRA SALAD

Seed two green peppers, boil two or three minutes, then cut in shreds. Shred the dark and light leaves of a head of lettuce or endive separately; cut three tomatoes in shreds, remove the peel and skin from one large grapefruit. Arrange each article separately upon the serving plate, having a circle of light and then dark green material around the edge, and pour over French dressing.

PEACH BETTY

Three cupfuls soft bread crumbs, one-half cupful melted butter, three-quarters of a cupful granulated sugar, three cupfuls sliced peaches, one teaspoonful cinnamon, one orange rind.

Use soft crumbs from center of a stale loaf of bread. Mix with the melted butter. Have the fruit ready and put buttered crumbs into a baking dish, using fruit in alternate layers. That is fruit and bread crumbs. Sprinkle each layer with sugar, cinnamon and grated rind of the orange. Bake about an hour, keeping the dish covered for the first half-hour, remove the cover the last half, allowing the crumbs to brown. Serve hot, with sugar and cream.

RIBBON SANDWICH

Mash the yolks of five hard-boiled eggs to a paste, add three tablespoonfuls of mayonnaise dressing and pepper and salt to taste. Spread lightly with butter three square thin slices of white bread and two corresponding slices of wheat. For lower slice use the white bread and spread with the egg paste, then place the wheat bread on top of that and spread with the egg paste, followed by a slice of white bread. Press tightly together, then take a sharp knife and cut crosswise into five sandwiches. Garnish with an olive.

CHEESE CAKE

Make a rich biscuit dough; roll out and place on a well-buttered pie dish. Then mix one-half pound of cottage cheese with a pinch of salt, one-quarter of a cupful of melted butter, one-half cupful of sugar, one-half lemon grated, two yolks of eggs and one-half cupful currants; add the whites beaten stiff. Fill the pie with the cheese. Serve with coffee. Bake forty-five minutes.

(All rights to reproduce reserved by A. L. Wyman.)

Diet and Health

By Lulu Hunt Peters, M.D.

Author of "Diet and Health" and "Diet for Children"

PROGRESS IN HEALTH LEGISLATION

Last fall I wrote that a committee of the American Medical Association was working actively to secure the enactment of a Federal law requiring the proper labeling of packages and bottles containing caustic lye and other corrosive substances.

You will be glad to know that on April 1, 1926, the Interstate and Foreign Commerce Committee of the House favorably reported on the bill relative to this question. These poisons must be labeled "Poison" and the label must also bear the directions for treatment and antidote. The report concludes: "It is hoped that the enactment of this measure may stimulate uniformity of law and labeling throughout the country. Pending such uniformity of action throughout the several States, a Federal law seems necessary for the protection of the public in these localities where no similar legislation has as yet been adopted."

Twelve States have already legislated specifically in respect to caustic alkalies and acids. These States are Colorado, Florida, Louisiana, Minnesota, Nevada, New Hampshire, New Jersey, Oregon, Pennsylvania, South Carolina, Vermont and West Virginia. If all the States would have laws against these things, it might not be necessary to have a Federal law.

Burns from such substances may be so severe that when they heal, the scar tissue closes up the esophagus (the tube from the mouth to the stomach;) these are not infrequently caused by the eating or drinking of caustic substances, such as washing fluid, which have been carelessly left around.

If the tube is wholly closed, these pitiable patients have to be fed through a surgical opening in the abdominal wall. I saw a photograph of some children at one of the A.M.A. conventions, pathetically watching themselves being fed through tubes in this manner. There was also a medical movie in which several children were shown having graduated instruments passed down into their stomachs through the esophagus in an effort to stretch the scars.

You would need to see but one of these children, or indeed one of photographs, to realize the need for a law on labeling these substances, for many people do not realize they are poisonous.

It is a wise plan to have any bottle containing poison, so labeled, and to tie a tiny bell around the neck of it, or place an adhesive strap on it, in such a way as to differentiate it from other bottles, so that adults who are careless enough to take medicines in the dark would be warned. No matter what precautions are taken with labeling, no such things should be kept within the reach of children.

UNHYGIENIC ART

We've all seen some pictures of very cunning babies sucking their thumbs or sleeping with an empty bottle in the mouth. Parents very often have their children's pictures taken with pacifiers. This is bad business. I mean the pictures, as well as the actual act itself. For these pictures influence young mothers who are not aware that all of these habits are exceedingly bad, possibly bringing on deformities of the mouth by pushing the soft palatal bones forward, narrowing the breathing passages, pinching the nose and making the teeth come in irregularly and pushed forward. Such deformities may ultimately, through narrowing the breathing passages, affect the whole system.

Mrs. J.—We have an article on the Menopause which you may have by sending fully self-addressed, stamped envelope with your request. Ask also for our pamphlet on balanced diet. (Allow two weeks for their receipt.)

My dear Followers: When sending for material which we offer you, please remember to enclose a stamped, self-addressed envelope bearing your full name and address. The pamphlet on reducing and gaining is the only one for which you must enclose ten cents in stamps extra. Address your letters to me in care of this paper. Make them as brief as possible, not over 200 words, and type or write them legibly with ink. Please sign your name as evidence of good faith—we will not use it in any way. Remember it is impossible for me to diagnose for you or to answer you personally. I appreciate very much the beautiful letters you send me and regret it is impossible to give you individual advice. The questions you ask will be answered in the column as soon as possible, if they are of general interest. Don't forget the stamped, self-addressed envelope if you expect me to send you the information I have offered.

[Copyright, 1926, by the George Matthew Adams Service.]

Police Hunt for Pastor Believed Amnesia Victim

Suffering from amnesia, according to friends, Rev. J. C. Patterson of Sierra Madre was the object of a search late yesterday by the police of Southern California. Mr. Patterson, who, according to information given to Assistant Captain of Detectives Allen of the missing persons bureau, has been attending the synod in Hollywood, disappeared from 621 West Fourth street, Thursday morning. The minister was being entertained at that address during his visit in this city, it was stated.

After failing to return to the Los Angeles address or to his home in Sierra Madre, friends of the minister became alarmed at his absence and notified the police. His disappearance was reported by A. B. Pritchard of 111 West Fifty-first street.

Mr. Patterson was described as being 60 years of age, 6 feet 1 inch in height, weighing 160 pounds, with thin gray hair and gray-blue eyes.

Mr. Patterson, according to Capt. Allen, has suffered previous attacks of amnesia.

FILIPINOS HEAR KELLEY

Police Chief Kelley of Pasadena, candidate for Sheriff against Eugene Biscailuz, candidate for Sheriff of Los Angeles County at the coming elections, last night addressed a meeting of the Filipino Federation of America, conducted in the Music Arts Studio Building. Kelley also spoke to members of the Non-Partisan League and to the East Side Community League last night.

PASADENA TO GET NEW STRUCTURE

Office Building Will be Erected for Professional Men of Crown City

PASADENA, July 30.—Work on the construction of a new height-limit professional office building at the southeast corner of Mentor avenue and Boston Court, representing an investment of ore than $500,000, will be started before September 1, next, according to the announcement today of Campbell-Joralmon-Rowley, Inc., of Los Angeles, builders and managers of the Professional and Medical buildings of Los Angeles and the Professional Building here.

The new structure will be partially leased, and the remainder sold on a stock basis to physicians, dentists and other professional men. The building will be either seven or eight stories high and will be of Italian renaissance architecture, resembling the concern's other professional building here.

Construction bids have been called for, and the building is expected to be ready for occupancy by June 1, 1927. The structure will cover 100x48 feet of the lot. Stores will occupy the first floor.

The firm has a similar project now under way in Long Beach.

Miss Helen Bridge, head of the Warsaw (Poland) Nursing School, has been awarded the Cross of Merit at the suggestion of Marshal Pilsudski

MOTHERS AND THEIR CHILDREN

The Home Tourists

One Mother Says:

When father said he could not afford a summer trip for the family, the children were much disappointed. I told them that we would be home tourists and have as much fun as strangers seemed to have when they came to our town. We took grand sight-seeing tours, visiting out-of-the-way places we had never seen and learning much about our own city. Sometimes we took our lunch, and sometimes we joined father at an inexpensive eating place near his business house.

(Copyright, 1926, Associated Editors, Inc.)

Strange Lions Capture Den of Local Cubs

Delegates, representing several States, to the recent International convention of Lions' clubs in San Francisco, were guests of honor at the weekly luncheon of the local Lions' Club at the Biltmore yesterday. Edward H. Ellis of Chicago, chairman of the board of governors of the International Association, acted as chairman at the luncheon and the principal speaker was Benjamin F. Jones of Newark, N. J., past president of the international organization.

"Service clubs have become an important factor in American life," said Mr. Jones. "Aside from the general welfare work to which they are devoted in their respective communities, they are accomplishing a great deal for the spiritual development of their membership. I believe that from now on the service clubs will play an important part in the world's civilization."

Young Woman Pointed to as Theft Suspect

Description of a young woman seen walking from the home of Mrs. J. J. Ganz late Thursday night was given to the police late yesterday as a possible suspect, following the report of Mrs. Ganz that $2750 worth of jewelry is missing from her home.

Mrs. Ganz stated that she returned home late Thursday evening and placed the jewelry on the kitchen table while she prepared to retire. She forgot to take the jewelry to her boudoir, she said, and discovered yesterday morning that it was gone.

While no evidence could be found that anyone had broken into the house, police were inclined to believe that the young woman seen walking away from the residence might explain something of the disappearance of the jewels.

Young's Market Company

Wholesalers...Retailers...Hotel Purveyors
DUnkirk 2201

SUPER SALE of D'Orsay Toilet Waters

Jasmin...Toujours Fidele

$3.50 bottles...$2.25

$4.50 bottles...$2.98

The *Jasmin* made by D'Orsay is considered one of the finest in the world. *Toujours Fidele* ("always faithful") is the combined essence of many fragrant flowers . . . immensely popular among those preferring delicate, "elusive" odors. This sale will continue at 7th and Union store until August 1st.

Cocoanut Macaroons

Very Special—30c Box

—2 dozen, assorted, in box . . . plain, toasted, chocolate, fig and apricot. For sale at all Young's stores. *Saturday only.*

MEATS

—*at all Young's stores*

Belgian Hares—frying size —*very fancy* (no No. 2s)	lb.	35c
Broilers—freshly dressed 1½ to 2 pounds	lb.	45c
Hams—Young's Best —whole or half	lb.	42c
Leg of Milk Lamb —*genuine baby lamb*	lb.	35c
Shoulder Roast of Lamb —baby lamb	lb.	20c
Pork Roast —loin or rib	lb.	36c
Shoulder Roast of Pork —sold whole piece only	lb.	23c
Pot Roast—fancy chuck —Steer Beef	lb.	15c
Frankfurters—*absolutely pure*—made without cereal or artificial coloring	lb.	25c

No Charge for Delivery

FOODS OF SUPREME QUALITY

TIMES COLLECTION BOXES

are located in lobbies of 44 principal downtown office buildings. Want ad copy may be deposited in them up to 8:30 p.m., for publication the following morning in the world's largest want-ad medium.

Cudahy's Puritan Bacon

Super-Quality—Finer Flavor

Also in Cartons SLICED

"The Taste Tells"

Cudahy's Puritan Bacon is a real treat. Its piquant, finer flavor and enticing aroma when broiled or fried whets the appetite. It is so delicious you will make Puritan Bacon a part of the daily menu.

The superior qualities of Puritan Bacon are the result of the special Cudahy method of preparing the choicest of young meats selected for Puritan.

Puritan Bacon is a delicious dish by itself. It is a valuable and delightful adjunct to meat dishes, salads, etc., because it improves the nutritive value and the taste of the food. Puritan Bacon is easily digested and good for growing children's diet. At your dealer's.

MEMBER AMP

The Cudahy Packing Co. U.S.A. makers of Puritan Hams · Bacon · Lard

THEATERS
SUBURBAN AND NEIGHBORHOOD

WEST COAST THEATERS, INCORPORATED

LOS ANGELES

ALVARADO 716 S. Alvarado
Sat.—Blanche Sweet in "The Far Cry." Mermaid in "Light Housekeeping." Fables and News
Sun., Mon., Tues.—Bebe Daniels in "The Volcano," Mermaid Comedy and News

ART 251 South Main
Sat.—"Wife, Love and Draw"
Sun., Mon., Tues.—Anna Q. Nilsson, Conway Tearle in "The Greater Glory"

BALBOA 27th and Vermont Ave.
Sat.—Charles Emmett Mack in "The Unknown Soldier," 2 Acts Vaudeville
Sun., Mon.—Rin-Tin-Tin in "The Clash of the Wolves," 2 Acts Vaudeville
Tues.—Wm. Russell in "The Millionaire Policeman," Adventure

BANDBOX (Formerly Vitagraph) 837 South Hill Street
WE ALWAYS SHOW THE BEST PICTURES.

BELMONT 1st and Vermont
Sat.—"The Johnstown Flood," Christie Comedy, "Dancing Daddy"
Sun., Mon., Tues.—Norma Talmadge in "Kiki," Mermaid, "Sky Bound," and International News.

CARLTON 24th St. and Western Avenue
Sat.—Rin Tin Tin in "The Clash of the Wolves," 4 acts Vaud.
Sun.—Lestrie Jay, Wm. Boyd in "Eve's Leaves," 5 acts Vaud.
Mon.—"Road to Glory."
Tues.—Bebe Daniels in "The Volcano."

CIRCLE 2013 Manchester Avenue
Sat.—Dick Barthelmess in "Ranson's Folly," Jr. Matinee.
Sun., Mon.—Bebe Daniels in "The Volcano."
Tues.—"Sealed Lips." Revival.

CRYSTAL 2304 Whittier Boulevard
Sat.—Neil Hamilton in "Desert Gold," "Country Store"
Sun., Mon.—"Seven Sinners"
Tues.—Blanche Sweet, Jack Mulhall in "The Far Cry."

DE LUXE 636 S. Alvarado
Sat.—W. C. Weber in "It's The Old Army Game."
Sun., Mon., Tues., Wed.—Norma Talmadge in "Kiki," Cartoon & News.

GRAND 119 South Main Street.
Sat., Sun.—"Blue Blazes."
Mon., Tues.—"Rough Riding."

HIGHLAND Avenue 38 and Pasadena Avenue
Sat.—"Seven Sinners," Junior Matinee.
Sun., Mon., Tues.—Norma Talmadge in "Kiki."

HOLLYWAY 1624 Sunset Boulevard
Sat.—"Ranson's Folly," featuring Richard Barthelmess, Allen Day Comedy, Fables and Topics
Sun., Mon.—W. C. Weber in "It's the Old Army Game." Adams Comedy and News
Tues. & Wed.—Louis Stone and Barbara Bedford in "Old Loves and New." Mermaid Comedy and News

JEWEL 1216 South Hill Street
Sat.—Ralph Lewis, Clara Bow in "Shadow of the Law"
Sun., Mon.—Mae Murray in "The Masked Bride" and Rin-Tin-Tin in "Clash of the Wolves"
Tues.—Geo. Sidney in "Sweet Daddies"

KINEMA Cresson Station
Sat.—Noel Gibson in "The Phantom Bullet"
Sun., Mon., Tues.—De Forest Players on Stage

LIBERTY 220 South Main Street
Sat., Sun., Mon., Tues.—"Morals of Men"

LYCEUM 237 South Spring Street
Sat., Sun., Mon., Tues.—Cortese Griffith in "Hills, Hadleis"

LYRIC 842 South Main Street
Sat.—"Rocking Moon," Allen Day in "Gasoline"
Sun. & Mon.—Charlie Murray in "The Boob," Sennett Comedy, Circus Today
Tues. & Wed.—Dolores Costello in "The Little Irish Girl," "Don Key, Son of Burro," Mermaid Comedy

MANCHESTER 830 West Manchester
Sat.—"Rocking Moon," Vaudeville
Sun., Mon., Tues.—Colleen Moore in "Ella Cinders"

MESA Glassell and Angeles Mesa
Sat.—Louis Stone in "Old Loves and New," Fables & News
Sun.—Geo. Sydney in "Sweet Daddies," Vaudeville
Mon., Tues.—"Why Girls Go Back Home"

MOON 102 South Main Street
Sat.—Lew Cody in "Monte Carlo"
Sun., Mon., Tues.—Douglas MacLean in "That's My Baby"

OPTIC 523 South Main Street
Sat.—Dolores Costello in "Bride of the Storm"
Sun., Mon., Tues.—Matt Moore in "The Cave Man"

RED MILL Grisaldo Cardoza
Tues.—Kenneth Harlan in "The Spy"

REGENT 142 South Main
Sat.—Bill Russell in "The Millionaire Policeman," "Where Worst Begins"

RIVIERA 4026 West Adams
OUR SHOWS ARE ALWAYS THE BEST

RIVOLI 4521 South Western
NOT ANNOUNCED

ROOSEVELT The Preview House and 9 Vermont Ave
Sat.—Louis Stone and Barbara Bedford in "Old Loves and New," Sennett Comedy and News
Sun. & Mon.—Bebe Daniels in "The Volcano," Hamilton Comedy
Tues. & Wed.—"The Girl Who Wouldn't Work," Lionel Barrymore; Fables and News

ROSEBUD 1916 Central Avenue
Sat.—Claire Windsor in "Money Talks," Vaudeville
Sun., Mon.—Geo. Sydney in "Sweet Daddies"
Tues.—Jack Holt in "The Blind Goddess"—Revival

ROYAL 1718 South Main Street
Sat.—"Isle of Retribution"
Sun.—Wm. Collier, Jr., Sandie Love in "The Reinmaker"
Mon., Tues.—Monte Blue in "Hogan's Alley," Rin-Tin-Tin in "Clash of the Wolves"

STRAND 4211 Hoover Avenue
Sat.—Monte Blue in "Hogan's Alley"
Sun., Mon.—Norma Talmadge in "Kiki"
Tues.—"The Still Alarm." Gift Night

SUNBEAM 42nd and Compton
Sat.—James Kirkwood in "The Wise Guy," Junior Matinee
Tues.—De Forest Players on the Stage and Selected Comedies

TIVOLI 4219 Central Avenue
Sat.—Kenneth Harlan in "The Spy," Junior Matinee
Sun., Mon.—Geo. Sydney in "Sweet Daddies"
Tues.—Louis Stone in "Old Loves and New"

YORK 4948 York Boulevard
Sat.—Noel Gibson in "The Phantom Bullet," Junior Matinee
Sun., Mon.—Rin-Tin-Tin in "Clash of the Wolves"
Tues.—Burk Jones in "The Fighting Buckaroo," Country Store

ANAHEIM

CALIFORNIA
Sat.—Richard Dix in "Say It Again," Block Company
Sun., Mon., Tues.—Lon Chaney in "The Road to Mandalay"

BEVERLY HILLS

BEVERLY 204-6 Rodeo, Drive
Sat.—Syd Chaplin in "Oh! What a Nurse," Junior Matinee
Sun., Mon.—"Variety"
Tues.—Pola Negri in "Good and Naughty"

BURBANK

VICTORY
Sat.—Jack Holt, Florence Vidor in "Sea Horses"
Sun., Mon.—Richard Dix in "Say It Again"
Tues.—Bebe Daniels in "The Palm Beach Girl"

GLENDALE

ALEXANDER
Sat.—Sydney Chaplin in "Oh! What a Nurse," Sennett Comedy, Fanchon & Marco specialty
Sun., Mon., Tues.—Alice Pringle in "The Wilderness Woman," Comedy, Fanchon & Marco presentation
LINCOLN
Sat.—Anna Q. Nilsson in "Miss Nobody," Sennett Comedy, News
Sun., Mon., Tues. & Wed.—Junior Matinee—"Confessions Man," Clara Bow in "The Runaway," an Imperial Comedy, Fox News

HERMOSA BEACH

METROPOLITAN
Sat.—Reginald Denny in "Rolling Home," Vaudeville
Sun., Mon.—Jack Holt, Florence Vidor in "Sea Horses"
Mon.—Gift Night
Tues.—"Perils of Midnight" and "Driftin' Through"

HOLLYWOOD

APOLLO 5546 Hollywood Boulevard
Sat.—Dick Barthelmess in "Ranson's Folly," Junior Matinee
Sun., Mon.—"The Girl Who Wouldn't Work"
Tues.—Louis Stone in "Old Loves and New"

CARMEL Crescent Junction Hollywood
Sat.—Bert Jones in "The Fighting Buckaroo," Vaudeville
Sun.—"The Combat," Vaudeville
Mon., Tues.—"Variety"

GRANADA 7425 Sunset Boulevard
Sat.—Douglas MacLean in "That's My Baby," Junior Matinee
Sun., Mon.—Jetta Goudal in "Paris at Midnight"
Tues.—"The Road to Glory"

HOLLYWOOD 6764 Hollywood Blvd
Now Playing—Lon Chaney in "The Road to Mandalay"

LA MIRADA La Mirada & Vine Sts.
Sat.—Tom Mix in "Tony Runs Wild," Junior Matinee
Sun., Mon.—"Why Girls Go Back Home"
Tues.—Monte Blue in "Hogan's Alley"

MAR-CAL
Now Playing—Reginald Denny in "Rolling Home"

PARAMOUNT 6528 Santa Monica Blvd.
Sat.—Charles Emmett Mack in "The Unknown Soldier"
Sun., Mon., Tues.—Bebe Daniels in "The Volcano"

WILSHIRE 521 South Western
Sat.—Rin-Tin-Tin in "The Clash of the Wolves," Junior Matinee
Sun., Mon., Tues.—Norma Talmadge in "Kiki"

HUNTINGTON PARK

CALIFORNIA
Sat.—Richard Dix in "Say It Again," a Lupino Lane Comedy and Vaud.
Sun., Mon.—H. B. Warner in "Whispering Smith," a Christie Comedy. Sun.—Five Acts Vaudeville. Mon.—"Capt. Jack's Treasure Chest"
Tues., Wed., Thurs.—Clara Bow in "The Mad Trap," "Primitive Love" and Cartoon
HUNTINGTON
Sat.—"Girls Men Forget," all star cast, Gang Comedy
Sun., Mon., Tues.—"Women and Gold," special cast, Comedy and News

LONG BEACH

EGYPTIAN
Sat., Sun.—"The Tough Guy"
Mon., Tues.—"The Boob"
IMPERIAL
Now Playing—"Variety"
WEST COAST
Sat.—Colleen Moore in "Ella Cinders"
Sun., Mon., Tues.—Bebe Daniels in "The Palm Beach Girl"

OCEAN PARK

DOME
Sat.—George O'Brien in "Rustlin' for Cupid," Vaudeville
Sun., Mon., Tues.—"The Combat"
ROSEMARY
Sat.—Alice Pringle in "The Wilderness Woman"
Sun., Mon., Tues.—"The Man Trap"

PASADENA

FLORENCE
Sat.—Laura La Plante in "The Beautiful Cheat," Reach Comedy
Sun., Mon., Tues. & Wed.—H. B. Warner in "Whispering Smith," Graves Comedy and News
RAYMOND
Sat., Sun., Mon., Tues. & Wed.—Clara Bow in "The Mad Trap," Christie Comedy, News, Fanchon & Marco presentation. Junior Mat. Sat.—"Little Lord Fauntleroy"
STRAND
Sat., Sun., Mon., Tues. & Wed.—Alice Pringle in "The Wilderness Woman," Byrd's Polar Flight and Cartoon

POMONA

CALIFORNIA
Sat.—Richard Dix in "Say It Again," Vaudeville
Sun., Mon., Tues.—Syd Chaplin in "Oh! What a Nurse"

REDONDO

ART
Sat.—"The Johnstown Flood"
Sun., Mon., Tues.—"Silence"
CAPITOL
Sat.—Jack Holt, Florence Vidor in "Sea Horses," Vaudeville
Sun., Mon., Tues.—Lon Chaney in "The Road to Mandalay"

RIVERSIDE

LORING
Sat.—Bebe Daniels in "Say It Again"
[illegible]
Sat.—Colleen Moore in "Ella Cinders"
Sun., Mon., Tues.—Jack Holt, Florence Vidor in "Sea Horses"

SAN BERNARDINO

WEST COAST
Sat.—Anna Q. Nilsson in "Miss Nobody."
Sun.—Ken Maynard in "Senor Daredevil," Vaudeville
Mon., Tues.—Lon Chaney in "The Penalty"

SAN PEDRO

CABRILLO
Sat.—Irene Kirkwood in "The Wise Guy"
Sun., Mon., Tues.—"The Boob"

SANTA ANA

WALKER'S
Sat.—"The Two-Gun Man," 5 Acts Vaudeville
Sun., Mon., Tues.—Lon Chaney in "The Penalty"

SANTA BARBARA

CALIFORNIA
Sat.—"The Savage"
Sun., Mon., Tues.—Claire Windsor in "Money Talks"
GRANADA
Sat.—"The Man Trap"
Sun., Mon., Tues.—Lloyd Hughes and Dolores Del Rio in "Pals First"
MISSION
Sat.—"Sealed Lips," Vaudeville
Sun., Mon., Tues.—"Sho"

SANTA MONICA

CRITERION
Sat.—Jack Holt, Florence Vidor in "Sea Horses," Matinee
Sun., Mon., Tues.—James Kirkwood in "The Wise Guy"

SOUTH PASADENA

RIALTO
Sat.—Colleen Moore in "Ella Cinders," Hamilton Comedy and News
Sun. & Mon.—"The Wise Guy," a Mermaid Comedy and News
Tues. & Wed.—Pola Negri in "Good and Naughty," Lupino Lane Comedy

VENICE

CALIFORNIA
Sat.—"Eyes in the West," Matinee
Sun., Mon., Tues.—"Lovey Mary"
NEPTUNE
Sat.—John Bowers, Marguerite De La Motte in "Hearts and Fists"
Sun., Mon., Tues.—Fred Tyler in "The Cowboy Cop"

WILMINGTON

GRANADA
Sat.—"Rocking Moon"
Sun., Mon.—Colleen Moore in "Ella Cinders"
Tues.—"Seven Sinners"

INDEPENDENT THEATERS

SANTA ANA

YOST
OUR SHOWS ARE ALWAYS THE BEST
WEST-END
SEE OUR SHOWS FOR GOOD ENTERTAINMENT

ORANGE

COLONIAL
Today—Tom Mix in "The Yankee Senor"
Sun. & Mon.—Jack Holt, Louise Dresser in "The Blind Goddess"
Tues. & Wed.—Madge Bellamy in "Thunder Mountain"

FULLERTON

MISSION
Tonight—Priscilla Dean, Lon Chaney in "Outside the Law"
Sun. & Mon.—"The Still Alarm." Special Sunday only: "Her Temporary Husband," a stage play from the Morosco
Tues.—Virginia Valli, Pat O'Malley in "Watch Your Wife." Hart Players on the stage at night

GLENDALE

GATEWAY San Fernando Road and Glendale Blvd
Today—Bebe Daniels in "The Palm Beach Girl"
Sun., Mon., Tues.—Colleen Moore in "Ella Cinders"

WATTS

LARGO
NOT ANNOUNCED

INGLEWOOD

SEVILLE West Blvd. at 66th St. Free Auto Park
Today—On the Stage, The Conseil Players present "Cheating Husbands." On the Screen, Fred Thomson's horse, Silver King in "The Tough Guy." Junior Mat. at 2:15
Sun., Mon.—Pola Negri in "Good and Naughty." Sun. wonder horse in "The King of Wild Horses." Continuous Sun. 2:30 to 11 P.M.
Tues., Wed.—John Golden's "Thank You" and Chapter 4 of "Scowled In." Tues. only—"Capt. Jack's Treasure Chest," the Gift Night DeLuxe

UNITED THEATERS

AVALON

UNITED NEW STRAND
AVALON CALIFORNIA
Tonight—"The Runaway"
Sun.—Lon Chaney, Owen Moore, Lois Moran in "The Road to Mandalay"
Mon.—John Bowers in "Rocking Moon"
Tues.—Noel Gibson in "The Phantom Bullet"
Wed.—Burk Jones in "Man Four Square"

ANAHEIM

UNITED ANAHEIM
Spa & Center Sts. Anaheim, California
Tonight—Burk Jones in "The Cowboy and the Countess"
Sun., Mon.—Tom Mix in "Tony Runs Wild"
Tues., Wed.—Priscilla Dean in "The Danger Girl"

COMPTON

SYMPHONY
Sat.—Lefty Flynn in "Sinister of the Mounted," "Strings of Steel," Chapter No. 6
Sun.—"Rustling for Cupid" with George O'Brien and Anita Stewart
Mon.—Buck Jones in "The Gentle Cyclone;" also Gift Night
Tues.—"Born to the West" with Jack Holt and Margaret Morris

LONG BEACH

CAPITOL
Sat.—Double Bill—"Partners Again" with George Sidney, Alexander Carr; Zane Grey's "Riders of the Purple Sage" with Tom Mix
Sun. & Mon.—Milton Sills in "The Sea Hawk." Mon. Gift Night
Tues.—"The Navy Go Round" with Mary Philbin, Norman Kerry

NEW ARTISTE IN KHJ BROADCAST

Miss Tretheway Recently Back From East

Baritone From Art Staff of "The Times" Sings

Novel Service Maintained for Dominion Fans

BY MAE PRYCE BROOKS
[Illustration on Picture Page]

An artiste new to The Times station appeared last evening, Miss Ethel Ruth Tretheway, who returned recently to this city after a year of study in New York with Mme. Marcella Sembrich. Prior to her eastern study Miss Tretheway was a student in Los Angeles for four years. During her New York sojourn she has been gathering experience in the light opera field, having appeared in a number of productions in that city, and she expects to return to this work this fall. Her ultimate goal, however, is the concert stage, and she expects to complete her vocal study in Europe. Her voice, lyric soprano, was at its best in the numbers chosen for last evening's broadcast. Among her selections she gave Ticino's "Dormi bel Bambin," which she sang in Italian, and Gretchaninow's "Slumber Song."

Appearing with Miss Tretheway was De Witt Durgin Lash, composer, pianist and teacher. Together they sang Campana's "See the Pale Moon," which was enthusiastically received.

The Edison Record Shop Ensemble proved a versatile group of musicians. On their program were violin solos, saxophone solos, accordion duets, Hawaiian music, saxophone duets and ensemble numbers. Miss Rose Fraser of the Edison Record Shop deserves great credit for what she has accomplished. Maurice Hibler played Kreisler's "Caprice Viennois," "Mighty Lak a Rose," and Drdla's "Souvenir."

Salvador Bagues, baritone, from The Times art department, showed fine progress in his vocal work. The numbers he gave last night included "God Touched the Rose," by Le Brun, and "Until" by Sanderson. Grace Currey, harpist, gave her customary satisfactory performance. William MacDougall, Scotch comedian, again had the vistors' gallery in peals of laughter, and gave evidence of many admirers out in Radioland.

The Scripture reading was given by Rev. R. L. Dyer, pastor of the Bethany Memorial Congregational Church, followed by a talk on "The Dairy Cow," by Jay Dutter, being one of the series of talks by the California Dairy Council.

David Durand, "Little Boy Blue," was a joy on the children's hour last night. Marguerite Bringham sang very sweetly. Patricia Craig, 4 years of age, reader, one pupil of Winifred Pollard, did exceptionally well. Eleanor Mulry, 11, pianist, played several pretentious numbers very nicely.

Everyone seems to enjoy the Orpheus Four broadcast from the music room of the Biltmore at the dinner hour.

The Los Angeles Railway Orchestra featured the noon program. On the same program was George O'Hara, who sings and accompanies himself on his uke.

CANADA HAS SERVICE TO CUT INTERFERENCE

OTTAWA (Ont.) July 30.—Radio fans in Canada don't have to worry about static. When the loud speaker begins to scream like a locomotive, they simply telephone the nearest government radio interference station and soon the reception is as clear as a bell.

"Trained electrical 'trouble shooters' in government stations in Ottawa, Toronto, Montreal, Vancouver and Halifax, are constantly combating preventable radio noises," said Commander C. P. Edwards, superintendent of the radio branch of the Department of Marine, in a report issued here. "Whenever complaints come in, these experts start out for the trouble area in automobiles equipped with special testing instruments.

"Canada is the only country in the world that maintains at government expense a service to reduce radio interference. The Dominion is spending $10,000,000 on radios annually. There are about 150,000 receiving sets in Canada and sixty broadcasting stations. Canada imports an average of $5,000,000 worth of radio equipment from the United States every year."

BARD'S HOLLYWOOD
Sat.—"The Masked Bride" with Mae Murray, F. X. Bushman, Monte Blue and Patsy Ruth Miller in "Hogan's Alley"
Sun. & Mon.—Zane Grey's "Desert Gold" with Neil Hamilton, Shirley Mason, Four Acts of Vaude.
Tues.—Ernest Torrence in "The Rainmaker," also "The Isle of Retribution" with Robert Frazer, Lillian Rich

BARD'S ADAMS STREET
Sat.—"The Gold Rush" with Charlie Chaplin, "Scowled In"—Chapter No. 2. Mat. only
Sun.—Babe Daniels, William Boyd in "The Volcano;" Four Acts of Vaud.
Mon.—Connell Players on the stage, also "The Danger Girl" with Priscilla Dean and John Bowers
Tues.—"Under Western Skies" with Ann Cornwall, Geo. Fawcett, Gift Night

BARD'S GLENDALE
Sat.—Reginald Denny, Marian Nixon in "Rolling Home;" "Scowled In"—Chapter No. 1, Mat. only
Sun. & Mon.—"The Road to Mandalay" with Lon Chaney. Sun.—Four Acts of Vaud.
Tues.—Bebe Daniels in "The Palm Beach Girl," also Bard's Gift Night

BARD'S HILL ST.
Sat.—"Old Loves and New" or "The Desert Healer" with Louis Stone, Barbara Bedford
Sun., Mon. & Tues.—Charles Murray, Geo. Sidney in "Sweet Daddies"

BARD'S COLLEGE
Sat.—"It's the Old Army Game" with W. C. Fields, Louise Brooks
Sun., Mon. & Tues.—Double Bill—"The Girl Who Wouldn't Work," with Lionel Barrymore, Marguerite De La Motte; "The Still Alarm" with Helene Chadwick

VERMONT THEATRE
Sat.—Louis Stone, Barbara Bedford in "Old Loves and New" or "The Desert Healer"
Sun., Mon. & Tues.—"Kiki" with Norma Talmadge. Vaud. Sun. and "Scowled In"—Chapter No. 3. Sun. Mat.

SANTA PAULA

GLENN CITY THEATRE
Sat.—"Thank You" with Alan Francis, Geo. Fawcett; "Green Archer"—Chapter No. 5, also Vaud.
Sun. & Mon.—Wm. Haines, Dorothy Love in "Lovely Mary." Sun. Vaud.
Tues.—Five Acts Vaudeville, Tryon Comedy, also Topics and News

SAN LUIS OBISPO

ELMO THEATRE
Sat.—Mary Astor, James Kirkwood in "The Wise Guy." Chapter No. 10 "The Green Archer" and new Serial "Radio Detective," Chapter No. 1
Sun.—"The Savage" with Ben Lyon and May McAvoy, Three Acts Vaud.
Mon. & Tues.—Double Bill—"Paris" with Charles Ray and Joan Crawford, also "The Two-Gun Man" with Fred Thomson. Tues. Gift Night.

ARMENIA REHABILITATING

Envoys Seeking Aid in America Declare Country Now Recovering From War's Effect

The rehabilitation of Armenia, after devastation of the war, is progressing satisfactorily, with the development of natural resources making headway and industry and education being gradually built up, according to Grigor Vartanian, newspaper man of Erivan, capital of Armenia, who arrived at the Alexandria yesterday. ✦ In industry Armenians are making a special effort to build up agriculture, constructing irrigation canals and extending farming areas. "We also are developing our water power, of which resource it is estimated that Armenia possesses 1,300,000 horsepower," said Vartanian. "Schools are being established all over the country, the number of educational institutions of all classes now numbering 850, and including nine high schools and one national university."

The population of Armenia numbers about 1,000,000, of which 900,000 are native Armenians, the balance being a mixture of Greeks, Kurds and Turks. He said there are about 110,000 Armenians in America, 16,000 of them living in California.

Vartanian is accompanied by Dr. Kamsarakan, head of the Erivan Red Cross, the two being on a tour of this country to enlist the aid of American Armenians in a home-building program at Erivan and other Armenian cities.

"Return to Armenia of thousands of refugees driven out by the Turks during the war has brought on an acute housing problem in cities," said Vartanian. "While conditions as a whole throughout our country are fairly prosperous, the housing situation necessitates immediate relief, and we are, therefore, making an appeal for aid to people of Armenian blood in America."

K-H-J
The Times
AND OTHER LOCAL STATIONS

12:30 to 1:30 p.m. Perle Davis, pianist; Isofarad Pat Lee, blues singer; Madge D. McConnell and her ukulele.

1:30 p.m. Art Pabst, "Pacific Electric Art," in his own half-hour.

6:00 to 6:30 p.m. Orpheum Four broadcasting in the music room of the Biltmore.

6:30 to 7:30 p.m. Children's hour, with Betty Jean Oberg, 10-year-old singer; Nona Clapp, "Sunshine Fairy;" Baby Blossom LeMori, "Baby Blossom of Radioland;" Walter Keil, Jr., 5-year-old reader; Mary Jane Enstrom, 5-year-old reader; Lois Searl, 11-year-old pianist; Nancy Nolen, 11-year-old singer, and Rosetta Lewin, 4½-year-old reader.

7:30 p.m. Scripture reading by Harold W. Stevens, first reader of Sixteenth Church of Christ, Scientist.

7:40 p.m. Girl Reserves of the Y.W.C.A. chorus of ten girls in camp songs.

8:00 to 10:00 p.m. Evening program, presenting Charlotte McKenna Hodge, soprano; C. J. Frank, basso, of Ontario, Cal.; Samuel Puredi, 'cellist; Marika de Kerekjarto, concert pianist; Mary Stuart Edwards, soprano, prima donna of the Lions' International; Karl Brandenburg, tenor; Mona Content, concert pianist; and the Los Angeles Railway quintet.

7 to 8 a.m.
KNX (337)—Morning gym class.
KFO (428.3)—Daily Bible exercises.
KGO (361.2)—Health training exercises; pep class.
KHJ (256)—Good thought service.
KGW (491.5)—Physical culture exercises.

8 to 9 a.m.
KNX (337)—Inspirational talk; time signals.
KTBI (294)—Devotional hour.
KGO (361.2)—Health training exercises. Cheric talk.

9 to 10 a.m.
KNX (337)—Shopping news.
KMTR (238)—Time signals; cooking class.
KYAB (240)—Prayer service.

10 to 11 a.m.
KNX (337)—Home service talk: Town Crier. Educational talks.
KFSG (275.1)—Sunshine hour.
KFO (429.3)—Amusement information; markets; weather

11 a.m. to 12 Noon
KFSG (275.1)—Noonday musicale.
KGO (361.2)—Luncheon concert.
KNX (337)—Educational talks.
KFON (232.4)—Music.

12 Noon to 1 p.m.
KHJ (405.2)—Studio program.
KNX (337)—Leighton's Arcade Cafeteria orchestra.
KFSG (275.1)—Noonday musicale.
KFO (429.3)—Time signals.
KGO (361.2)—Time signals; weather report; concert.
KNRC (286)—Orchestra.
KFQZ (226)—Merchants' hour.
KFWO (211.1)—Music.

1 to 2 p.m.
KNX (337)—The Book Worm. The Village Gossip.
KFO (428.3)—Fairmont Hotel orchestra.
KGO (361.2)—Stock reports.
KMTR (238)—Talks.

2 to 3 p.m.
KNX (337)—Radio matinee.
KTBI (294)—Inspirational hour.
KFON (232.4)—Municipal band concert.
KGO (428.3)—Matinee program.

3 to 4 p.m.
KNX (337)—Radio matinee.
KFSG (275.1)—Afternoon program.
KFON (232.4)—Municipal band concert.
KFO (428.3)—Baseball.
KFSD (245.8)—Temple service.
KGO (361.2)—Tryo.

4 to 5 p.m.
KNX (337)—Talk.
KFSG (275.1)—Afternoon program.
KFON (232.4)—Press-Telegram news.
KFO (428.3)—Musical concert.
KGO (361.2)—St. Francis Hotel orchestra.

5 to 6 p.m.
KFI (467)—Leighton's Arcade Cafeteria orchestra. The Town Tattler.
KFO (428.3)—Children's hour, stories.
KGO (361.2)—Music.
KFWO (211.1)—Golden hour.
KFI (467)—Orchestra and soloists.

6 to 7 p.m.
KHJ (405.2)—Children's hour program.
KNX (337)—Travelogue. Alvarez-Kent orchestra.
KFWB (252)—Dinner concert. News items. Weather.
KFXB (293)—Supper program.
KFUZ (226)—Uproar concert.
KFSD (245.8)—Town topics. Music.
KFWO (211.1)—Music.
KFI (467)—Program.

7 to 8 p.m.
KHJ (405.2)—Children's hour continued. Educational talk.
KNX (337)—Musical program.
KFSG (275.1)—Program; services.
KTBI (294)—Aunt Martha's children's hour.
KFON (232.4)—Feature program.
KFO (428.3)—Talks.
KFSD (245.8)—Studio program.
KFI (467)—Program.

8 to 9 p.m.
KHJ (405.2)—World news items. Nightly sport resume. News of the Southland. Times de luxe program
KNX (337)—Sponsored program.
KTAB (240)—Studio program.
KFWB (252)—Studio program.
KFSG (275.1)—Evening services.
KMTR (238)—KMTR concert hour.
KFOZ (226)—Studio concert.
KNRC (286)—Musical program.
KFON (232.4)—Band concert.
KFO (428.3)—Music; United States Army band.
KGO (361.2)—Courtesy concert.
KPSN (315.6)—Concert; Star-News program.
KFSD (245.8)—Feature program.
KFWO (211.1)—Music.
KFI (467)—Angelus Quartet.

9 to 10 p.m.
KHJ (405.2)—Times de luxe program
KNX (337)—Sponsored program.
KTAB (240)—Studio program.
KFWB (252)—Studio program.
KFSG (275.1)—Evening services.
KMTR (238)—KMTR concert hour.
KFOZ (226)—Program
KNRC (286)—Studio program.
KFON (232.4)—Artists' ensemble; dance orchestra.
KFO (428.3)—Feature program.
KGO (361.2)—Musical program.
KFI (467)—Musical program.

10 to 11 p.m.
KHJ (405.2)—Orchestra.
KNX (337)—Covenant Grove orchestra.
KFWB (252)—Warner Brothers' frolic.
KMTR (238)—Courtesy program.
KFON (232.4)—Musical program.
KFO (428.3)—Dance orchestra.
KGO (361.2)—Dance music.
KFOZ (226)—Dance program.
KFSD (245.8)—U. S. Grant Hotel orchestra; frolic.
KFI (467)—Packard Radio Club.

11 p.m. to 12 Midnight
KFSD (245.8)—Frolic.
KNX (337)—Frolic.
KFO (428.3)—Dance music.
KGO (361.2)—Dance music.
KFI (467)—Midnight frolic.

After Midnight
KFO (428.3)—Orchestra.
KNX (337)—Frolic.
KGO (361.2)—Dance music.
KFI (467)—Midnight frolic.

FUNERAL OF DR. WYATT TO BE TODAY

California Pioneer and War Veteran Lived on Coast Half Century

Funeral services for Dr. John H Wyatt, pioneer Californian and a Civil War veteran, whose death occurred Thursday at the family home, 5604 Monterey Road, Highland Park, will be conducted today at 1:30 p.m. at the Herman Free Methodist Church, Rev. C. A. Watson officiating. Burial will be in Inglewood Cemetery.

Dr. Wyatt, who was 86 years of age, had been a resident of California the last fifty-five years, coming here in 1871 from Iowa, where he practiced medicine for a short time. For many years he lived in Santa Barbara and vicinity, settling in Highland Park twenty-eight years ago. He retired from active business more than twenty years ago.

Born September 18, 1839 in Troy, N. Y., he practiced his profession in several Eastern States and during the closing days of the Civil War served with an Illinois regiment.

Besides his widow, Elizabeth Wyatt, he leaves one son and four daughters, Mrs. Florence Pearson, Mrs. Frances Mytton, Mrs. Fred A. Smiley and Mrs. Mark M. Horton, all of this city.

Artist Husband Goes to Ireland; Wife Wins Suit

There are various ways for an artist to make a living if he can't sell his portraits, it was revealed yesterday in Judge Wood's court, where Rhea V. Potter was granted a divorce from George F. Potter.

Asked what occupation her husband followed, Mrs. Potter replied that he was an artist.

"What kind of an artist?" queried Judge Wood.

"He was a real artist," answered Mrs. Potter. "One who paints pictures and tries to sell them. He couldn't sell them so he went to Ireland to sell amusement devices for Irish fairs."

With this information Judge Wood decided Mrs. Potter was entitled to a decree on grounds of desertion.

COUNTY CIVIL SERVICE TO HAVE TESTS SOON

Examinations to fill five important positions in the county service will be conducted during the latter part of August by the County Civil Service Commission. A competitive examination to select an architect for the mechanical department will be conducted on August 23. On the following day another examination is scheduled for a structural engineer. On August 25 the commission will have an examination for a superintendent of building construction and maintenance. A cost ad material estimator will be selected at an examination on August 26 and an open competitive examination for a deputy County Counsel is scheduled for August 19.

Theaters—Amusements—Entertainments

4050 W. PICO Free AUTO PARK — THEATRE BEAUTIFUL — FORUM — CONTINUOUS DAILY FROM 2 P.M.
OH, HO!
ANOTHER GREAT WEEK
ERNST LUBITSCH'S
Funny French Farce
"SO THIS IS PARIS"
with Monte Blue, Patsy Ruth Miller, Lilyan Tashman & Andre Beranger
"The VISION" most beautiful picture ever made with Julanne Johnston and John Roche
Henkel's Melody Classics
(A) Prelude in C Sharp Minor Rachmaninoff
(B) Nola Felix Arndt
(C) Western Medley
DUNLAVY AT THE MASTER KIMBALL ORGAN

SHOW PLACE OF THE COLOR WEST — CIRCLE THEATRE — Family of Parking Space Adjoins
2 SHOWS DAILY 2:15 and 8:15 P.M.
11th WEEK CECIL B. DE MILLE'S
THE VOLGA BOATMAN
Jack Laughlin's Prologue VOLGA With the Berkeley Knobel's Flower Pageanteer Ahlquist 20 Russian Artists
Cafe ELINOR'S Concert Orchestra of Scholl

FIGUEROA THEATRE AT SANTA BARBARA ST.
Now! 4 Times Daily 2:00 4:30 7:00 9 p.m.
Meet Her
AL CHRISTIE COMEDY SENSATION
UP IN MABEL'S ROOM
with MARIE PREVOST
JACK LAUGHLIN'S PROLOGUE
JULES BUFFANO'S 5 FIGUEROANS
The FUNNIEST PICTURE OF THE YEAR!

ERLANGER'S MASON — EXTRA MATINEE THURSDAY
THE INCOMPARABLE
DUNCAN SISTERS
IN THEIR MUSIC-COMEDY CLASSIC
TOPSY AND EVA
NOTE ALL CHILDREN ATTENDING THE SATURDAY MATINEE ARE INVITED ON THE STAGE AFTER THE PERFORMANCE TO MEET TOPSY & EVA, WHO WILL HAVE A PHOTOGRAPH FOR EACH CHILD

VAUDEVILLE 12:45 P.M. CONTINUOUS 11:30 P.M. PHOTOPLAYS — HILLSTREET
NOW HARRY CARROLL & HIS NEW REVUE
MARJORIE WHITNEY & Company of 14
MERLIN & EVANS CORINNE TILTON THE SUNSET FOUR FRANKLYN ARDELL

Stephanie Lister Story — Hollywood Boy
SIR HENRY WOOD, Guest Conductor
TONIGHT AT 8:30 P.M.
Full Symphony Orchestra
Tickets 50c. Reserved Box Seats $1. On Sale—Birkel Music Co.! Gilfillan Bros.! Bowl Gate.
PROGRAM
Two Hungarian Dances
Suite, "The Sea"
Symphony No. 5 in D
Ein Saga
Theme and Variations
Third Suite

SPOKEN DRAMA — MOROSCO — 744 S. Broadway — TR. 0470
Last Times Today, 2:30 & 8
"CHEAPER TO MARRY"
Chilling
Beginning Sun. Mat.
Chuck Full of Mystery and Excitement
"On the Stair"
Mats. Thurs., Sat., Sun., 2:30. Curtain eighty cents

El Capitan — HOLLYWOOD BLVD AT HIGHLAND — SEAT SALE NOW
THURS. EVE. AUG. 5
RUTH CHATTERTON
MICHAEL ARLEN'S DRAMATIC SENSATION
THE GREEN HAT
PRICES—EVES. $2.50 to $1.50—MATS. $1.50 to $1.00
DOWN-TOWN TICKET OFFICES: HOUSE, PRICE & CURRAN, 3 STORES

TONIGHT BOHEMIAN MIDNIGHT MAT. 11:30 P.M. — MAJESTIC — LAST 8 PERFORMANCES
MORRISSEY'S MUSIC HALL REVUE
2nd & GREATER EDITION

EGAN THEATER — FIGUEROA at PICO
NOW 150TH WEEK MATS. WED. & SAT., 50c to $1
WHITE COLLARS
The Success of Them All

RIALTO — BROADWAY N

TRE BEAUTIFUL
RUM
CONTINUOUS DAILY BEG. 2 P.M.
OH, HO!
GREAT WEEK
LUBITSCH'S
French Farce
S PARIS"
with
ue Patsy Ruth Miller
an & Andre Beranger
Henkel's Melody Classics
(A) Prelude in C Sharp Minor Rachmaninoff
(B) Nola - Felix Arndt
(C) Weston's Models
MASTER KIMBALL ORGAN
HILLE'S
BOATMAN
UNOR'S
Meet Her
AL CHRISTIE'S COMEDY SENSATION
UP IN MABEL'S ROOM
MARIE PREVOST
JACK LAUGHLIN'S RHAPSODY
JULES BUFFANO
5 GIGUEROANS
A MATINEE THURSDAY
I SISTERS
IC-COMEDY CLASSIC
Y AND EVA
TTENDING THE SATURDAY MATINEE
STREET
RROLL
Metro-Goldwyn-Mayer
presents
The BOOB
RLIN & EVANS
RINNE TILTON
E SUNSET FOUR
NKLYN ARDELL
vood Bowl
PROGRAM
Two Hungarian Dances
Suite, "The Sea"
Symphony No. 5 in E flat
Six Songs
Three Old Variations from
Third Suite
t Times Today, 2:30 & 8
CHEAPER TO MARRY
ng Sun. Mat.
ystery and Excitement
Stairs
SEAT SALE NOW
TH CHATTERTON
THE GREEN HAT
MAJESTIC
11:30 P.M. LAST 8 DAYS
ALL REVUE
MUSEUM
N PARK
niversity Cars
FREE

Theaters—Amusements—Entertainments

LASKY'S BILTMORE
Tonight at 8:25
Mat. Today at 2:15
LAST 2 TIMES
SAM H. HARRIS PRESENTS
JEANNE EAGELS in RAIN
Play by John Colton and Clemence Randolph
From W. Somerset Maugham's Story "Miss Thompson"
Final Performance Tonight

BEN-HUR
A picturization founded on the mighty drama of that name from LEW WALLACE'S immortal story
DIRECTED BY FRED NIBLO
A Metro-Goldwyn-Mayer production
IN ARRANGEMENT WITH
ABRAHAM L. ERLANGER—C. B. DILLINGHAM AND F. ZIEGFELD, JR.
OPENS AT Erlanger's
BILTMORE THEATRE
ON AUGUST 2 AT 8:20 PRECISELY
TWICE DAILY THEREAFTER AT 2:30 AND 8:30
—PRICES—
NIGHTS INCL. SUN. $1.00 to $3.50
MATS. INCL. SUN. 50c to $2.00
SEATS NOW ON SALE AT THE BOX OFFICE
Opening Night Prices the same as all other nights.

METROPOLITAN
A Girl rejoicing in the joy of living—
A bigoted father—then—
PADLOCKED
REX BEACH'S mighty story—with
LOIS MORAN
LOUISE DRESSER · NOAH BEERY
AN ALLAN DWAN PRODUCTION
EDDIE PEABODY
STEPPING HIGH
A Dazzling Whirl of Music and Scenic Splendor on the Magic Flying Stages.
See the Human Rod Birds Who Dance Upside Down.
ALBERT HAY MALOTTE
Master Organist

The Preview ENDS WEDNESDAY!
Join the pleasure pilgrimage to see
RUDOLPH Valentino
Vilma Banky
in SON of the SHEIK
A GEORGE FITZMAURICE PRODUCTION
A UNITED ARTISTS PICTURE
MILLION DOLLAR
and then on THURSDAY
Oh Joy! Oh Boy!
GILDA GRAY
IN PERSON
and in
'Aloma of the South Seas'
her first motion picture

LET YOUR WEEK END
GRAUMAN'S EGYPTIAN
DOUGLAS FAIRBANKS
"The BLACK PIRATE" and
MARY PICKFORD in
"SPARROWS"
2 SID GRAUMAN PRELUDES
Seats at Grau. Box & Box. (open till 10 p.m.) Wurlitzer's, 614 S. Hill-y. (open till 1 p.m.) Egyptian Ex. Other Nights 25¢.

Pilgrimage Play Nightly at 8
LIFE OF THE CHRIST
NOW PLAYING
SEATS NOW. PRICES $1.00, $1.50, $2.00.
Birkel Music Co., 448 S. Hdwy. VA. 2119.
Liggett Drug Co., 6236 Holly. Blvd. HO. 0851.
Seats for 5th Week Now

PLAYDOM

VERY HILARIOUS

"UP IN MABEL'S ROOM" BRISK AND BREEZY COMEDY

By Edwin Schallert

"Up in Mabel's Room" may never cause anybody to suffer a headache because of its appeal to the intelligence, but it is certainly going to give the bulk of theatergoers a very comfortable pain in the ribs.

Which is just another way of saying that this picture version of a celebrated stage success, showing at the Figueroa Theater, is one of the most laughable comedies of the season.

It opened yesterday, and during the majority of the scenes, which have to do with the locating of a certain famous undergarment—a gift of a gentleman to a lady—the house was uproarious.

The film was made by the Christie Company, who have already sponsored such a great mirth hit as "Charley's Aunt," and this is undoubtedly the best of their recent failure-length comedies.

The principal players are Marie Prevost, Harrison Ford, Phyllis Haver, Harry Myers, Sylvia Breamer, among others, and there is not one of them who does not break his neck, both figuratively and literally almost, to keep the audience in a high state of good humor. E. Mason Hopper directed.

Funniest of the situations in the picture are those that show Harrison Ford and William Orlamond making frantic efforts to secure the lingerie, around which the plot revolves, from Mabel's room. This fair lady's boudoir is the setting for most of what transpires, and that's considerable; for it isn't only Ford and Orlamond who are compromised because of their presence there, but at one time and another practically every other masculine character in the film—much to the concern of their respective wives and sweethearts.

Once it really gets started, this picture has caught the true farce spirit. And it is in this respect an unusually clever concoction—quite as clever indeed as the stage play from which it was adapted.

Paul Nicholson, Maud Truax, William Orlamond and Charles Gerard, and even Arthur Hoyt, who has only a small part in the production, all merit honorable mention. "Up in Mabel's Room" is really the breeziest sort of entertainment.

Some very excellent stage effects, with the ladies of the ensemble swinging out over the heads of the audience have been devised by Jack Laughlin in his stage prologue. The dancing is the best outside of this—and the work of the two Swiss yodelers. They may not be Swiss, but they yodle anyway. A Lyman Howe novelty and some color fashion pictures, featuring Hope Hampton, are additions to the bill.

SINCERE ACTING SAVES "PADLOCKED"

Eddie Peabody Entertaining in Glittering Prologue at Metropolitan

Eddie Peabody is "Stepping High" at the Metropolitan this week.

Undeniably, the engaging Eddie contrives to keep just a few steps ahead of others on the bill, though he is given authentic competition for first honors by such capable players as Noah Beery, Lois Moran and Helen Jerome Eddy in the screen feature, "Padlocked."

The grand finale of "Stepping High" is a glittering, dizzy affair—enhanced by an exuberant Charleston and dazzling stage effects. But Eddie and his banjo draw the most spontaneous, prolonged applause.

"Padlocked" owes its chief interest to the intelligent portrayals of the rather stereotyped characters of the story.

The plot itself is by no means startling. An overly strict father drives his daughter from her home into the life of a cafe dancer. After due vicissitudes, he repents and they are reconciled.

Noah Beery appears in a role of unusual interest as the father with an absorbing passion to reform the world. Obviously sincere yet utterly ruthless and completely lacking in understanding of his wife and daughter, it is a departure from his strictly "heavy" parts.

Lois Moran is exceptionally winsome as the girl, displaying convincing emotional powers under stress. As her mother, Florence Turner is the epitome of the refined, understanding woman, while Louise Dresser is equally effective as the embittered woman of the world.

Helen Jerome Eddy, always capable, is admirable as the fawning favorite, while Douglas Fairbanks, Jr., is breezy as the flashy youth, and Allan Simpson makes a polished philanderer. Other members of the cast include Richard Arlen and Charlot Bird.

Unfortunately, too obvious an effort is made to create comedy situations. Members of the invading family, acquired by the sober-minded reformer along with his second wife, are too near the grotesque, at times, to be even laughable. Douglas Fairbanks, Jr., alone of this group manages to be convincing in a thankless role.

"Padlocked" was directed by Allan Dwan for Paramount.

The Metropolitan bill includes, in addition, news-reels and an amusing fable.

'Green Hat' Will Open El Capitan Thursday Night

Michael Arlen's stage play, "The Green Hat," will have its Pacific Coast premiere at the Hollywood El Capitan Theater Thursday night, according to Edward D. Smith, producer of the play.

Supporting Ruth Chatterton as Iris March, are Ralph Forbes as Napier and Gareth Hughes as Gerould March. Others in the cast incude Catherine Bennett Chas. A. Stevenson, Montague Shaw, William Turner, Malcolm Moulder, Bruce Payne, Mira Adores, Perry N. Vekroff, Wallis Roberts, Joyce Mayo, Alice Keating, William Bradley, Kathryn Prather, Travers Vail and Harold Nelson.

Theaters—Amusements—Entertainments

el patio BALLROOM VERMONT AT THE BEACH
Waltz Contest every Thursday
Collegiate Contest every Friday
New El Patio Orchestra
playing syncopation that's different.

Hippodrome Vaudeville Main St. at 4th
ON THE SCREEN "WASTED LIVES" With Elliot Dexter & Edith Roberts
IN THE STAGE "A NIGHT AT THE CLUB" AND OTHERS
Continuous Daily 1 to 11. Sunday 12 to 11 p.m.

Princess of Mirth

Fannie Brice,
Who will continue in her amusing sketches at the Orpheum for a second week, starting tomorrow.

REISSUE EARLY CHANEY PICTURE

"The Penalty" at Loew's State Still Holds Interest

They have turned time backward at Loew's State this week and reissued "The Penalty," a Lon Chaney picture of several years ago.

While the film serves in many respects to emphasize the progress made by the motion-picture industry in the short span of a few years, particularly in the respect of lighting, in general interest it compares favorably with the better of recent program features.

"The Penalty," adapted from a story by Gouverneur Morris, relates in a rather gripping manner the criminal career of a weird, almost beast-like man, who, due to an unfortunate mistake of a young doctor, was crippled from childhood. With his diseased, vengful brain he plans a monstrous scheme to wreck the physician, and to destroy the city.

The action is filmed against the background of San Francisco's Barbary Coast.

If there be an outstanding fault of the picture, it is the length. Much of the footage is unnecessary to the development of the plot, and there is a decided superfluity of titles—bad ones at that.

Lon Chaney, as the legless master of the underworld, has achieved a remarkable study of physical deformity. Perhaps even, it is outstanding in his succession of grotesque characters.

Of the players in the supporting cast, several of them have slipped from sight with the passing years. Ethel Grey Terry was pleasing in spite of the now hopelessly old-fashioned gowns she wore.

Charles Clary was seen as the unfortunate doctor, with Claire Adams as the daughter.

Kenneth Harlan, who, by the way, photographs today much younger than in this appearance, was cast in a minor role.

The lively, ingenuous Rube Wolf introduces his band boys as a substitute for the collection of feminine pluchritude that usually holds forth in the Fanchon and Marco presentations. They do an ensemble dancing number that is entertaining if the technique is somewhat bad. Boyce Combe, Albert McGillivary, and Vera Van are featured.

The rendition of the Rachmaninoff prelude by the orchestra was especially good.

MAKES OTHERS SMILE

Fannie Brice Keeps Straight Face On and Off Stage

Can you keep a straight face when three thousand people are laughing? Fannie Brice can and does twice a day at the Orpheum.

Fannie has gained the reputation of being one of the most gracious of women but she seldom or never smiles, on the stage or off. That is not to say that she is one of the clan of froxen-faced comediennes; for in reality her expressions before the footlights keep the entire house roaring. Off stage she seldom changes her expression and about the only key to her emotions is a straightforward glance. However Miss Brice figures that she spreads enough sunshine during her two performances a day without it being necessary to "Keep Smiling."

Gilda en Route to Los Angeles for Appearance

"California, here I come," sings Gilda Gray, who boards the train today in Chicago to make the journey to Los Angeles.

Miss Gray will appear personally and in her first motion picture, "Aloma of the South Seas," at the Million Dollar Theater, starting Thursday. This will be the western premiere of this double attraction, which will have a limited engagement following the close of Rudolph Valentino in "Son of the Sheik" Wednesday.

An interesting feature of the trip west is the presence in the dinin-car of a special chef to prepare native food for the royal Samoan chieftains who are with Miss Gray on her theatrical tour. The chieftains, all of royal lineage, were engaged by Gilda during the production of the picture in the tropics.

Miss Gray is bringing $14,000 in Paris gowns, but will not wear these on the stage, her theatrical costume consisting of one yard of printed batik silk and many, many necklaces and beads.

REACH THIRD MONTH IN CARTHAY CAREER

"VOLGA BOATMAN" ATTENDANCE RECORD STILL AT CAPACITY

Tuesday, August 3, Fred Miller's Carthay Circle Theater, screeing "The Volga Boatman," will have reached the third-month mark of its career.

Each day has brought greater patronage and though the theater has only been open since May 16 it has already become a point of interest to tourists.

Many hundreds who have been merely passing through Los Angeles and have only a few hours to spend have chosen the Circle Theater as something new in architecture and art galleries to see.

There still seems to be some confusion in the minds of many about the seats and the number of performances according to Fred Miller. The seats are all reserved and there are only two performances a day, one at 2:15 in the afternoon and one at 8:15 in the evening.

DOES FIRST DEATH IN "GREAT GATSBY"

Georgia Hale, recent addition to filmdom's feature ranks, is playing her first screen death scene as Myrtle Wilson in "The Great Gatsby," now being completed at the Paramount Long Island studio.

In the other three pictures which she has made, "The Salvation Hunters," "The Gold Rush" and "The Rainmaker," Miss Hale has run the gamut of emotions, but it remained for Herbert Brenon, director of "The Great Gatsby" to demand her portrayal of life's final adventure. Her death in the picture is under the wheels of Gatsby's roadster, driven by Lois Wilson as Daisy Buchanan.

CLAIRE AND HAINES IN "LITTLE JOURNEY"

Claire Windsor and William Haines will have the leading role in "The Little Journey," a story by Rachael Crothers, that goes into production next week at the M.-G.-M. studio.

Bernard Hyman, supervisor of the production, has announced that Hobart Henley, director of "His Secretary," "The Auction Block," and "A Certain Young Man," will weild the megaphone.

The story, which was adapted for the screen by Albert Lewin, is a simple tale of ordinary people in middle class life.

GREAT SYMPHONY RAISES ATMOSPHERE

Bowl Permeated With Spirit of Master Belgian; Young Diaz Pleases

BY ISABEL MORSE JONES

Peace and beauty and the faith of the ages were restored to the Hollywood Bowl with Sir Henry Wood's presentation of Cesar Franck's Symphony in D minor last night. The serenity and calm understanding of that great work spread a mantle of comfort and solace over the disturbed atmosphere and eradicated with this great composer's message all influences foreign to the reverence of music.

Such music, splendidly played and conducted as it was, with that deep feeling for the inner meanings and the truly religious inspiration of this noble Belgian is one of the great compensations.

Rafaelo Diaz, young American tenor from Texas and the Metropolitan Opera, who electrified the audiences which witnessed "Shanewis" in his role as the American lover, again pleased his listeners in an aria from "Hiawatha" by Coleridge-Taylor. He is a promising young singer with a voice of sweetness and unusual power and a most ingratiating personality which immediately dispels any coldness in his auditors. He did not seem in quite as good form last night as on the occasion of his western debut in the Bowl a few weeks ago. He seemed unable to sustain his phrases satisfactorily in solo work and his breathing was not all that was to be expected owing to his forcing the tone. A rather second-class encore sung with piano accompaniment after the aria did not add to the laurels which the more musical of his listeners granted him.

St. Paul's suite for orchestra by the contemporary British composer Holst, was quite unlike his "Planets" which attracted so much attention on the Wood programs last season. This work is lighter but very effective even if rather playful. It is simple and a bit old-style with an Irish jig and an almost Chinese strain that reminds one of Bantock at times. As David Bruno Ussher aptly said in a preceding talk "it is a straightforward work," easy to listen too, with natural themes. A quite customary orchestration and a certain English charm withal.

The concert closed with Moussorgasky's "Pictures at an Exhibition" arranged by Sir Henry and assisted at the piano by Clare Mellonino.

Tonight the English "Ambassador of Music" will conduct his last program of the season with Beethoven's Fourth Symphony taking the place of honor and a set of sea-pieces by the distinguished Britsther, Frank Bridge, as a novel point of interest.

Four Pictures to be Started Soon by M.-G.-M.

Four important new pictures will be started within the next few days at the Metro-Goldwyn-Mayer studios, when the production schedule, now heavy, will take a spurt, approaching the summer peak of activity.

The new productions ready to start are "The Flesh and the Devil," an adaptation of Sudermann's "The Undying Past," to be filmed under the direction of Clarence Brown; "The Flaming Forest," adapted from James Oliver Curwood's novel, and to be filmed with Reginald Barker directing; "The Understanding Heart," Peter B. Kyne's novel, to be directed by Jack Conway, and "Thirty Days," a romance of an officers' training camp to be directed by E. H. Griffith.

The Sudermann story will have a large cast headed by John Gilbert and Lars Hansen, the Swedish actor, who recently played the lead in "The Scarlet Letter." "The Flaming Forest" will have at the head of its cast Antonio Moreno and Renee Adoree; "The Understanding Heart" will include Joan Crawford and Rockliffe Fellows in its cast, while Charles Ray, Gertrude Olmsted and T. Roy Barnes will play the principal roles in "Thirty Days."

Young Player Acts Christus Role in Drama

William Raymond, the young actor whose portrayal of John the Beloved is a feature of the Pilgrimage Play, is to be honored on Tuesday night when he is to play the role of the Christus.

Raymond has been understudy of the Christ role during his six years association with this sacred drama and in appreciation of his excellent work and his splendid co-operation toward making the Pilgrimage Play the success it enjoys, every member of the large cast and his friends are planning to make the Tuesday presentation a brilliant one.

Mr. Raymond knows every word of the play. For three years he was the impetuous disciple, Peter. For one week he played Judas, and during the past three seasons he has portrayed the beloved disciple, John, on whom Jesus leaned in His hour of trial. His interpretation of the Savior is said to be one of great sweetness and strength.

On Wednesday night, and thereafter, Reginald Pole will again resume the part of the Christus which he has played several seasons with rare understanding and feeling.

Warners Bring Historic Tale to Silverscreen

One of the most colorful characters of the Spanish-American War will be brought to the screen by Charles Stevens in his portrayal of Gen. Aguinaldo, the fiery warrior of the Philippine insurrection. He has been cast by Warner Brothers for that role in "Across the Pacific," the Monte Blue starring vehicle that Roy Del Ruth is directing for Warners. "Across the Pacific" is a version on the Aguinaldo insurrection and has as its locale the background of the islands. Other players in the support of Monte Blue include Myrna Loy, Jane Winton, Walter McGrail, Tom Wilson, Herbert Price, Edward Kennedy, Walter Rogers, Fred Esmelton, Theodore Lorch and over 1000 in the role of soldiers and natives.

FINISH "TIN HATS"

Conrad Nagel and George Cooper have finished their roles in "Tin Hats," under the direction of Edward Sedgwick, and will be able to devote all their time to "The Mysterious Island," in which both have been cast. Benjamin Christianson is directing the latter picture for Metro-Goldwyn-Mayer.

Theaters—Amusements—Entertainments

LOEW'S STATE
BDWY. AT 7TH.
DIRECTION WEST COAST THEATRES ★ INC.
Blizzard
—Red light king of San Francisco's underworld—
LON CHANEY
IN THE NEW 1926 EDITION OF HIS SUPREME TRIUMPH
A METRO GOLDWYN MAYER PICTURE
"The Penalty"
—based on Gouverneur MORRIS' masterpiece of modern literature
RUBE WOLF
& his greater Band in a Fanchon & Marco Idea
Featuring BOYCE COMBE
"The American Prince of Wales"
ALBERT McGILLIVRAY
"Curves of the Air" VERA VAN
"Notes of Wolf's New Phrases" MARGUERITE BROWN
Distinctive Dressing FLOYD RAYMOND
1st. News Reel

Free! Ocean Park Pier Tickets!
This week every patron of Loew's State Theatre, including the children, will receive, upon asking cashier, a free combination ticket worth $1.25, good any day to Sept. 15, at eleven big Ocean Park Pier attractions.

asensation
Women Will Love Him
Men Cheer Him
Kiddies Worship Him
CHAS. R. ROGERS PRESENTS
KEN MAYNARD
IN "SENOR DAREDEVIL"
WITH DOROTHY DEVORE
Tonight Personal Appearance Ken Maynard & Cast
Greatest Screen Find in 10 Years
DIRECTED BY AL ROGELL
1PM TO 11PM CRITERION 7TH & GRAND
DIRECTION WEST COAST THEATRES

COLLEEN MOORE
WEST COAST ALHAMBRA
IN "ELLA CINDERS"

BURBANK THEATER
Main at Sixth
Biggest Musical Comedy in the West
WITH
Lee Bud Harrison & Henry Sherr

PANTAGES ★ SEVENTH AT HILL
NOW KARYL NORMAN
THE CREOLE FASHION PLATE
ON THE SCREEN The KING of THE TURF
PATSY RUTH MILLER
WOOD CHOPPERS' CONTEST
FRI. NIGHT—9 P.M.
$100 CASH PRIZE
Vaudeville "Lazette-Lee-Sidney Sisters & Co. Ben Smith Helen Peterson Annie-Carol" MOON PRICES 25¢ EXCEPT SAT. & SUN.

Orpheum
ORPHEUM CIRCUIT VAUDEVILLE
DAVID BELASCO'S NEW STAR
FANNIE BRICE
JED DOOLEY-CHANEY & FOX-EMERSON & BALDWIN
THE LE GROHS BERT HOWARD
MARIO VALLE & ERIC ZARDO
THE ONLY THEATRE IN LOS ANGELES RESERVING SEATS FOR VAUDEVILLE
MATINEES 25¢ TO 75¢
EVE. 50¢ & $1.00
NIGHTS 50¢ TO $1.65

RELIGIOUS BODY URGES REFORMS

Christian Church Session Upholds Dry Law

World Court and Bible in Schools Indorsed

Southland Convention Meets at Long Beach

LONG BEACH, July 30. (AP)—Strong stands on international, national and State issues were taken by delegates to the thirty-eighth annual convention of the Christian Church of Southern California in resolutions adopted today.

Heading the list of resolutions was one "whole-heartedly and unequivocally" in favor of maintaining rigid enforcement of the Volstead Act, and in lending "moral and financial support to the movement looking toward the complete abolition of the liquor evil."

"We earnestly commend all intelligent efforts for world peace, especially the establishment of a permanent court of international justice," read another document. The resolution registered an appeal to Senators and Representatives for support of this measure.

GOOD WILL TO MEXICO

Good will to the Mexican people and sympathy for their desire for separate church and State, and commendation for missionaries "who have remained loyal and obedient to the laws of their country," is expressed.

Opposition to efforts to arouse militaristic thought in young people in the schools and higher institutions of learning, and to compulsory military training in the schools and colleges as an "inconsistent spirit to peace and good will," is vigorously stated in one of the declarations.

Placing the Bible in public-school libraries in California and permission to read it in the schools by legal enactment is advocated by the convention. The body also favors the week-day religious education bill, which is expected to be before the Legislature in January. The delegates are ardent supporters of the movement to allow pupils to be excused from the public schools a few hours weekly so they may receive religious education at their churches.

The movement to license gambling at horse races in California is another matter on which the convention is "stubbornly and unalterably opposed."

CONVENTION OFFICERS

Principles of the Gospel are recommended to capital and labor as the "best, if not the only, means of building and economic and industrial brotherhood."

Officers of the 1927 Southern California convention will be W. E. Crabtree, chairman; M. H. Fagan, vice-chairman, and W. E. Spicer, secretary.

District representatives are as follows: Ray Horton, Jacob Rotchestein, F. M. Rogers and Allen Lee Hill, Los Angeles; Mrs. E. K. Taylor, Long Beach; Charles H. Holmes, Kern county, C. H. Barnes, San Diego; Earl H. Fife, Santa Barbara; H. E. Stubbs, San Luis Obispo; A. R. Liverette, Pomona; W. H. Allen, Santa Ana; J. S. Billheimer, Pasadena; Ralph Munro, Santa Monica Bay district; Claire L. Waite, Riverside; R. W. Blackburn, Imperial county, and C. C. Chapman, W. H. Holt, A. C. Smither, A. E. Worthy, C. A. Cole and Mrs. H. M. Horn, delegates at large.

take S.S.S.
for SKIN TROUBLES
RHEUMATISM
LOSS of APPETITE
LOSS of STRENGTH

Rich, red blood clears the skin, increases the appetite, builds strength and stops rheumatism.

You can take S. S. S. with confidence—millions testify to its merits. An unbroken record of service for over 100 years is a *great testimonial to a great medicine.*

Remember S. S. S. is made only from *fresh* roots and herbs.

Resinol Soap
her favorite for fifteen years
Had despaired of having clear skin

Baltimore, Md., July 18: — "For the past fifteen years I have used your splendid soap, though I had given up in despair of having a good, clear skin, but after using Resinol Soap for one month I noticed a decided improvement. I have also two girls, age five and two, who boast of splendid skin, and they have always been washed with Resinol Soap.

I can assure you of my complete confidence in this soap as well as Resinol Ointment which my father uses constantly for his corns and callouses." (Signed) Vela M. Wheeler, 3443 Chestnut Ave.

Golf

Golf news by golfers for golfers. Everything you like to read about your favorite game is in The Chronicle's Sporting Green.

Take the Daily and Sunday Chronicle. Phone Louis Bean, 303 Henne Building. Metro 3263

San Francisco Chronicle

CHEFS PARTAKE OF REPAST

Association Celebrates Night Off with Banquet

Here's a new one for the book. Not to be out done by the motorman who went for a trolley ride on his day off and the postman who went on a hiking trip during his vacation, forty members of the Chefs de Cuisine Association, of California took a night off last night and celebrated it with a banquet. The affair was held at Marchetti's Cafe where the members of the association partook of a simple meal.

Dep. Dist.-Atty. Marchetti addressed the gathering and told them if there was anything wrong with the meal to blame it on the chef. The dinner was a get-together affair to promote goodfellowship. Ernest B. Leidholt presided and passed out the indigestion tablets. A good time was had by all.

THREE MORE INDORSED IN COURT RACE

Westover, Keeler, Smidt Get Approval of Local Bar Association

Three additional candidates for judge of the Superior Court have been indorsed by the Los Angeles Bar Association, according to a statement released last night from the office of R. H. F. Variel, Jr., secretary of the organization. Of the twelve judicial positions to be filled at the coming election, the Bar Association recently selected nine candidates for indorsement from incumbents, and their list is now complete, it is understood.

Municipal Judge Myron Westover, Judge P. E. Keeler and Ruben Smidt were the three names contained in last night's statement. These candidates were indorsed for the long term. None of the candidates for the short term received the votes necessary to give them the indorsement of the association, it was announced.

The indorsements were determined by a vote of the members of the organization, the names of the members of a special committee who assisted in counting the ballots being announced, as follows:

Stedman G. Smith, S. Bernard Wager, Charles S. Nichols, E. Neal Ames, Richard F. Bailey, Harold S. Kiggins, George E. McBurney, Phil James, Marion P. Betty, Henry G. Bodkin, John Beardsley, M. D. Andrews, Daniel Beecher and J. C. Gorman.

Table Grapes Move Earlier This Season

California's annual crop of table grapes for eastern markets is moving two weeks earlier than last season and already more than 300 cars have reached their destination, according to F. E. Scott, assistant freight traffic manager for Southern Pacific Railroad.

The first table grapes of the season came from the Fresno district, according to Scott. About fifty cars are moving eastward from that territory daily. At the peak of the season it is expected that 500 cars a day will be needed to handle shipments, which will continue until the latter part of November.

The Fresno territory which opened the grape-shipping season includes Fowler, Molvin Clovis, Las Palmas, Visalia, Greylock, Dinuba and Delano.

TOURISTS CONFUSED BY TRAFFIC RULES

UNIFORM REGULATIONS URGED AS BEST MEANS OF PLEASING VISITORS

Among the principal speakers to address the California Municipal Traffic League in session at San Francisco was John Hooper, president of the Affiliatd American and Canadian Tourists' Association, a noncommercial organization.

"The biggest and best thing California can do to retain its tourist crop and increase it every year, is to make proper traffic rules that will protect the tourist," said Mr. Hooper in addressing the assemblage, which was called for the purpose of unifying all traffic regulations in all California cities.

"The slogan of our organization is 'Health, Happiness and Long Life' " he continued. "We want to make the Pacific Coast, and especially California, our playground, to make our organization a success and send our members to California to enjoy the wonders of your climate. But we frequently meet with discouraging conditions, as when one of our members reports that he has been fined five times in one day for the violation of traffic laws in five different towns, each of which has a different set of rules."

MAN FOUND ON LAWN MYSTERIOUSLY ILL

SANTA MONICA, July 30.—Physicians at Martin's Hospital are endeavoring to ascertain the cause of the illness of a man found unconscious on the lawn in front of 934 Seventh street. Papers in his pocket indicated he is Judson T. Haddock of 11908 Goshen avenue, Brentwood Heights, and has relatives at 634 West Fourth street, Uplands, according to Police Officers Greer and Miller. It was stated at the hospital the man is in a serious condition. He is about 53 years of age and well dressed.

COMMISSION RUFFLED AT DEDICATION

Councilman Criticises Lack of Swimming Pool at Echo Park Meeting

Feelings of the members of the Playground and Recreation Commission were considerably ruffled last night at the dedicatory exercises for the new $75,000 Community clubhouse at Echo Park when Councilman Barnes criticised the commission for not providing a swimming pool in the new building.

Mr. Barnes made his remarks during an address in which he was accepting the clubhouse in behalf of the people of the surrounding community. Daniel Beecher, a member of the playground commission and one of the speakers of the evening took exceptions to the Councilman's statement. He told the gathering that it is up to the City Council to provide the money for the swimming pools.

"They have the money, why don't they do it?" he asked, turning to Mr. Barnes.

Mrs. Arthur C. Weir presided at the exercises, which were attended by 500 persons. Dr. E. P. Ryland, president of the playground commission, made the dedicatory address.

Mrs. Harry Leonard, president of the Echo Mothers' Club; A. S. Prentiss, president of the Echo Men's Club; George Hjelte, superintendent of playgrounds and Edwin Bergstrom, president of the Allied Architects' Association, who designed the building, also spoke.

PROGRAM GIVEN IN COURTESY TO ACTOR

THREE HUNDRED ATTEND EVENT IN HONOR OF JOHN ST. POLIS

John St. Polis, well-known actor on both the stage and screen, was featured at a concert program in his honor last night at the Hollywood Plaza Hotel salon. Several other well-known artists appeared on the program, given under the direction of Gabriel Ravenelle. More than 300 persons attended.

Mme. Beatrice Bowman, former grand opera star and soloist with John Philip Sousa and Walter Damrosch, pleased with several numbers. Gaetano Guerrieri, conductor of the San Carlos Opera Company, was her accompanist.

Chinese poems by Etta Lee, Chinese actress, were a part of the program and James Spearing, scenario writer, gave a brief talk on motion pictures. Elizabeth Ruppeck, formerly a member of Adolph Tandler's Woman's String Quartet, gave several violin solos, accompanied by Catherine Reasoner. William Pilcher, tenor, sang, accompanied by Eugene Lamb.

CHANCE FOR RECOVERY

General Hospital Surgeons Say Girl Auto Victim May Live

A chance for recovery is held out for Delphina Carisosa, 13 years of age, of 2010 Audrey street, by General Hospital surgeons. The little girl is suffering from a possible skull fracture and numerous bruises, according to the surgeons, as a result of being struck by an auto yesterday.

According to the police report, the car was driven by D. R. McGaffey, of 2853 West Boulevard. He told the police that his car struck the girl when she ran out into the street from behind a parked auto. He was not held by the police. The girl was given emergency treatment at the Receiving Hospital by Police Surgeon Dorn and then transferred to the General Hospital.

OFFICERS INDORSED FOR VALLEY BUREAU

Directors of the western San Fernando Valley Farm Bureau Center have recommended to the membership that the following officers be elected at the September meeting for the ensuing year: President, W. B. Browning of Chatsworth; vice-presidents, W. F. Brown of Walnut Acre Farms, Nat E. Heacock of Owensmouth and R. B. Long of Chatsworth; recording secretary and treasurer, Walter M. Swearingen of Girard; field secretary, Omar Wilson of Owensmouth. The relation of zoning to the farms of the district will be discussed at the July-August meeting to be held in Owensmouth on Thursday, August 12, when it is expected that either Gordon Whitnall of the City Planning Commission or Hugh B. Pomeroy of the Regional Planning Commission will explain the plans to zone the valley.

EMPLOYEE OF HOTEL HIT BY MOTORCYCLE

Charles Fulton, 38 years of age, an employee of the Biltmore, was reported in a critical condition at the Santa Fe Hospital late yesterday as the result, of being struck down by a motorcycle earlier in the day. He was said to be suffering from a basal fracture of the skull and a broken right arm. The accident occurred on Olive street between Fifth and Sixth streets, according to the police. Fulton, they said, was crossing Olive street in the middle of the block when the motorcycle, ridden by Roy Clyburn of 1142 McBride avenue, struck him. He was given emergency treatment at the Receiving Hospital by Police Surgeon Farrington and then transferred to the Santa Fe Hospital.

LOCAL SWISS TO AID TORNADO SUFFERERS

An appeal for aid for the Swiss tornado sufferers will be made to Swiss residents of Los Angeles during the celebration tomorrow of the six hundred and thirty-fifth anniversary of Swiss independence, it was announced yesterday by John Grandjean and Albert Bourquin. The appeal has the indorsement, it was said, of the celebration committee. The tornado, which ravaged a district in the Jura Mountains, caused many deaths and much suffering, with damage amounting to many millions of Swiss francs. The amount collected will be forwarded to Switzerland to be added to the national fund collected there for relief. None of the victims of the windstorm was protected by insurance, it was said.

SUIT ASKS GAGE ESTATE INQUIRY

Son Asserts ex-Governor Left $300,000

Widow Cited to Appear and Produce Will

Attorney Says But Few Dollars Remained

Henry T. Gage, former Governor of California, rightfully left a $300,000 estate instead of one worth only $10,000, as shown in proceedings when his son, Arthur Gage, was appointed administrator, it is contended in litigation which became public yesterday when Judge Reeve signed an order citing the widow, Nellie V. Gage, to produce a purported will asserted to be in her possession.

The order was issued in proceedings instituted by another son, Francis W. Gage of Venice, who, in another action pending in the Superior Court, contends that his father had been persuaded by undue influence to deed most of his property away prior to his death in August, 1924.

The citation on Mrs. Gage is returnable August 13 in Judge Reeve's court. Francis Gage asserts that his father, in return for certain services rendered, agreed to remember him substantially in his will, that a will exists and that the elder Gage did not die intestate.

Attorney Ingall Bull, however, for many years a close friend of the former State executive and who stated he is in possession of documentary evidence to substantiate his claim as well as the last will and testament of Gage, declared the estate worth only a few dollars.

"A few shares of stock valued at probably $100 or more and another block of practically worthless mining stock constitute the estate Gage left," the attorney declared. He said he has six wills purported to have been made by Gage during the last forty years, the last dated February 17, 1910. In each will, the attorney said, Gage left his entire estate to his wife, excluding four children who were specifically named in the last will. Bull also said he has letters from Gage, in the latter's own handwriting, in which he declares Gage had a premonition an attempt would be made to contest his will.

Attorney Bull stated he will file the purported last will for probate prior to August 13, the date the citation is returnable in Judge Reeve's court. If the will is contested he said he will gladly take the case to trial.

PARTIES CAUSE BREAK

Husband Freed After Telling of Three-Week Affair

Declaring that his wife told him she went on a "three-week party" while he was at sea, Harold P. Wegmann yesterday obtained a divorce in Judge Walton J. Wood's court from Helene Wegmann. Wegmann did not reveal the nature of the asserted party he said his wife told him she attended, but in another paragraph of his complaint he charged her with conducting a "strip poker" party in their home at Los Angeles Harbor. The couple were married April 3, 1921, and separated July 20, 1925, it was stated.

AMERICA TOURED ON FORTY DOLLARS

Willard E. Edwards

Seeing America on $40 is the accomplishment of Willard E. Edwards, 22-year-old graduate of Massachusetts Institute of Technology, who arrived in Los Angeles yesterday afternoon after having hiked from Boston to Florida and across country to California. Edwards left his home in Wollaston, Mass., on June 19 on the hiking trip, his first vacation in four years.

During his trip he has visited the principal cities of the nation and has had an audience with President Coolidge at the White House. Edwards stopped over long enough at Philadelphia to see the Sesquicentennial Exposition there. By walking and getting lifts he has covered more than 4900 miles. Edwards started out with a knapsack containing a change of clothes and $50 in money, and on his arrival here yesterday had $10 left.

During his long walk Edwards received letters of introduction and encouragement from the governors of Massachusetts and Florida and from the mayors of Savannah, Ga.; Tampa, Fla., and from many others in smaller places. He did all his walking in a pair of flannel trousers, a khaki coat, and has only used one pair of shoes.

He remained in this city overnight as a guest at the Sigma Chi Fraternity at the University of Southern California. Edwards plans to visit Seattle and Portland and then head for Boston by way of Chicago and Rochester, with a stop over at Montreal. He expects to arrive at his starting point about September 1.

During his hike he touched Mexico while going through Texas and by visiting Canada on his way home will have visited three nations. Edwards worked his way through college.

NOT ABUSED BUT LOST HER PAY

Wife Frugal in Husband's Praise

Cleo Pearson and Fuchsia Rice

BLAKE RICE was condemned by the extremely faint praises of his wife, Fuchsia Rice, in Judge Hollizer's court yesterday.

"What's the best thing you can say about him," demanded her attorney, Lucas Smith.

"Well, he never swore at me," Mrs. Rice said. "But he never supported me, and he took my pay checks every Saturday night to pay for his car, and he gambled away all the money he made. So I don't think he had any reason to swear at me, anyway."

Her story was corroborated by her friend, Cleo Pearson, and Judge Hollizer granted her a divorce.

John W. Harris, Pioneer, Dies on Visit Back East

California's little army of pioneers, rapidly diminishing in number as time goes on, lost another from its ranks with the death recently in the East of John Wesley Harris, 81 years of age, a resident of the State since 1887 and for more than twenty-eight years a wholesale and retail poultry dealer in this city.

Mr. Harris, who made his home at 1297 South Hoover street, died at the home of his brother, W. C. Harris, with whom he was visiting in Mt. Vernon, Ill., following a sudden stroke of apoplexy. He left here in June to pay a visit to relatives in the East. Funeral services and burial were conducted on the 20th inst., at Aledo, Ill.

Mr. Harris was an active member of the Los Angeles Chamber of Commerce and prominent in the city's business life prior to his retirement in 1922. He had made four trips to the East during the past seven years.

Besides his brother, Mr. Harris leaves a step-daughter, Lela Milligan, secretary of the California Title and Insurance Company the past twenty-five years, with whom he made his home.

'Los Vecinos,' Trade Paper, Again Issued

Publication of Los Vecinos (The Neighbors,) a Latin-America trade magazine, has been resumed with issuance of the August number, after a lapse since 1914.

The magazine contains greetings to Latin-American countries from Mayor Cryer and the Chamber of Commerce, and articles by C. H. Mateon, director of the foreign-trade department of the Chamber of Commerce; President Von KleinSmid of the University of Southern California, and others.

The Latin-American trade bureau, 642 Chamber of Commerce Building, issues the magazine with John C. Allen as editor. He founded the magazine and operated it for nearly nine years from the old Chamber of Commerce Building, but suspended it when the war disturbed conditions.

POOL OPENS TODAY

New Yosemite Playground Plunge Will Be Dedicated

Yosemite municipal playground swimming pool, latest of the city's public plunges, will be formally dedicated at Eagle Rock this afternoon in the presence of city officials of Los Angeles, Glendale and Pasadena, representatives of Occidental College and delegations from scores of neighboring civic and patriotic organizations.

Playground Commissioner Mrs. W. C. Means will be chairman of the occasion, the dedication being under joint direction of the Los Angeles Playground and Recreation department and the Eagle Rock Chamber of Commerce.

Daughters of the American Revolution will present an American flag, to be raised by Boy Scouts, and a flag drill will be given by Girl Scouts. A band and Kiwanis Club quartet will provide the music.

NEWSPAPER INCORPORATES

SACRAMENTO, July 30. (AP)—The Oroville Mercury Company, organized to take over and publish the Oroville Mercury at Oroville, filed articles of incorporation with the Secretary of State today. Capital stock of the company is $60,000 and the directors are Parwell Brown, F. W. McKechnie, Jr., Helen G. McKechnie, Clarence A. Davy and Sidney M. Van Wyck, Jr.

CAFE NOTES

The Hollywood Montmartre Cafe celebrated screen writers' night last evening with Ora Carewe, well-known screen actress, as guest of honor.

One of the features of the evening's festivities was the scenario writers' dancing contest, the winning couple of which was presented with a silver loving cup. Miss Carewe acted as judge of the contest and awarded the prize.

Proff Moore, master of ceremonies, arranged an elaborate program of vaudeville entertainment.

The regular week-end fashion show and matinee dansant will be held today with the filmland frolic taking place this evening.

Gino Verdi and his stringed orchestra will present a special musical program of classical numbers Sunday evening.

Eddie Brandstatter, owner of the cafe, announces that the art exhibit of Mme. De Verley, the internationally famous painter, will be shown but a few weeks longer.

One of the newest and most entertaining shows in town is that now being offered at Sebastian's Cotton Club on Washington Boulevard.

Frisco Nick, Martha Ritchie, Strut Mitchell and the original Creole Cuties are featured, with Tin Can Henry's Harmony Hounds tuning in with some real old Southern melodies.

This popular cafe is under the personal supervision of Frank Sebastian, who is so well known to cabaret patrons.

A novel evening is planned Sunday night for the Plantation Cafe by Manager Dave Wolf. Instead of having some noted star as guest of honor and a dancing contest for a silver cup, as has been the custom during the last year, a number of novelties will be tried out. To the winners of the dancing contest will go an exquisite pillow, created and designed by Mme. Elizabeth, while other prizes will be out of the ordinary. A revue with Harry Vernon as master of ceremonies will be another feature.

The regular weekly dancing contest was held last evening at the Greenwich Village Cafe, 6726 Hollywood Boulevard, where Jimmie West's Orchestra continues to draw the crowds nightly.

Song and dances by Babette Barker and Silva Wilma featured the excellent entertainment program offered by this popular cafe.

DIVORCED WIFE LEFT BUT $5 OF ESTATE

An estate worth $50,000 was left by the late Peter McGinness, according to his will filed yesterday by Attorney R. J. Gardner, for probate before Judge Heeve, August 17. Cora McGinness, who had divorced the decedent several years ago, was remembered with a bequest of $5. The rest of the estate was left to brothers and sisters.

E. MILTON CLASEN RESIGNS

E. Milton Clasen, after sixteen years with Lord & Thomas, has announced his retirement from the advertising agency, effective tomorrow to become general manager of Motograms, Inc., with offices in the Los Angeles Railway Building. Before coming to Lord & Thomas, he was in the stock and bond business in Milwaukee. He became credit manager in Chicago, shortly afterward, being elected secretary of Lord & Thomas. For the last six years he has been connected with the Los Angeles office.

STREET PROTESTS DENIED

Protests against the permanent improvement of Westlake avenue from First street to Miramar street have been denied by the City Council.

SERRANO PAVING ORDERED

The paving of Serrano avenue from Melrose avenue to Beverly Boulevard has been ordered by the City Council.

RECRUITS TO AIR EXPRESS GET ADVICE

Maj. C. C. Moseley Informs Aspirants Where They Can Find Basic Training

[Illustration on Picture Page]

The only way to enter the airplane business is to know something about it beforehand, yesterday declared Maj. C. C. Moseley of the Western Air Express and commander of the Air Corps, Fortieth Division, California National Guard. He was calling attention to the recruiting tent and exhibit the corps has installed at the Sixth-and-Olive-street corner of Pershing Square.

"We have 300 or 400 letters at the Western Air Express from young men anxious to get into the flying game who admit they know nothing about it," said Maj. Moseley. "We can't take them, but the Air Corps is one place where they can get needed training. The Air Corps classes teach everything except the actual flying—care and maintenance of planes, overhauling of airplane engines, aerial photography, aerial gunnery, radio, pistol practice and the like. Then there is a two-week camp yearly at Griffith Park. We have our drills every other Sunday morning and every other Monday night. There is room in the corps right now for twenty to twenty-five selected men. Lieut. Leslie Arnold, one of the 'round-the-world flyers, is the instructor."

Photographer to Face Court for Nude Poses

William E. Wilson, who is asserted to have induced a 17-year-old Long Beach girl to pose in the nude for photographs, yesterday was arraigned before Judge Keeler in Juvenile Court on a charge of contributing to the delinquency of a minor.

Wilson failed to make the $3000 bail set by the court and was remanded to jail until he can raise the amount. His preliminary hearing was set for August 5 by Judge Keeler.

Wilson is the first to be arrested in what has been designated by juvenile authorities as a drive against amateur and professional photographers who photograph young girls in the nude under the guise of art.

HEARING OF VENICE AVIATOR CONTINUED

Preliminary hearing on charges placed against Carroll Barker, (Jimmy) Crossan, Venice aviator whose plane killed two girls playing on the beach when he made a forced landing, was continued indefinitely yesterday when the case was called in Municipal Court. The continuance was granted, it is understood, after the court was informed that all of the facts had been placed before the grand jury and action by that body might obviate a preliminary hearing.

DO YOU KNOW AS M... AS YOUR C...

She's a knowing cat. She asks for little—just a saucer of milk and a sun. She gets plenty of exercise. She never worries. Frets. What is the secret of vitality and resistance that "Cats have nine lives."

What does your cat do when is not well? She eats grass can find it. She eats grass tain green plants to which stinct leads her.

Your cat takes herbs for Did you ever stop to think Old Mother Nature, who the herbs necessary to your health, has also provided necessary to your own well

You don't have to hunt for as the cat does. The herbs need are skillfully blended and pounded in Lydia E. Pinkham Vegetable Compound, a fashioned tonic that will help restore your energy.

Feels Better Now

Mrs. Gust Green of 611 Park Boulevard, Rockford, Ill., writes: "I was weak and run-down but the Vegetable Compound helped me and I feel better now. I recommend it to all women in need more strength."

For more than fifty years this medicine has been taken by women with very satisfactory results.

Santa Fe
Chicago $90.30
On Sale daily to Sept. 30th
Return limit October 31st
Santa Fe
Reservations and Tickets
224 So. Broadway
Santa Fe Depot
Los Angeles

666
Colds, Grippe, Flu, Dengue
Bilious Fever and Malaria

Remember!
You Have a Date on Monday with
The PRESIDENT!
INAUGURAL DATE — MONDAY, AUGUST 2d
STUDEBAKER

Schools and Colleges

Information About Schools

The Times' School and College Bureau will secure complete information about any school or Education Training. Catalogs and literature on file, from which courses suitable to you can be selected, which will be helpful to you. This service is FREE. Address, write or call the Times' Information Bureau, First street and Broadway (Metropolitan 6700—or leave your name and address with the TIMES' Branch Office in the Hollywood Building, 621 South Spring street and the catalogs you desire will be mailed to you.

MacKay Business College, 612 So. Figueroa
Half-day office work for girls desiring to earn tuition. Board, room and $5 a month may be earned. Day and night classes. Co-educational. Enroll now.

Woodbury BUSINESS COLLEGE
Foremost For Forty Years
Executive methods; modern typical offices; individual instruction; thorough training assured. Satisfaction guaranteed. Enroll either day or night. Woodbury Bldg. 727 So. Figueroa

Military

CAMP With The URBAN BOYS
ENROLL NOW
for a glorious vacation in the finest fishing and game country of the West. Real camping, riding, swimming, boating, and trips and hikes every day. Under expert supervision. Booklet on request.
URBAN MILITARY ACADEMY
637 N. Wilcox. HE. 7005.

Non-Military Schools

California Preparatory School
Gen. 1. A High Grade Academic School occupying luxuriously with the sexes for all universities. East or West. Catalogue. Lower School Grades 1 to 6. Pasadena. Tel. Fair Oaks 106.

Magnitude IS an Attraction—
that's why people read Times Want Ads

WANT-AD

LOST—FOUND

WANT-AD INDEX

	Page.
LOST AND FOUND	8
SPECIAL NOTICES—Miscellaneous	8
BUSINESS OPPORTUNITIES	8
EDUCATIONAL—BUSINESS	8
ANNOUNCEMENTS	9
REAL ESTATE FOR SALE	9
CITY AND SUBURBAN HOMES FOR SALE	9–10
Male	9
Female	9
Male and Female	9
BUSINESS OPPORTUNITIES	9
Female	9
Miscellaneous	9
Miss. Female	9
Real Estate	9
Rooms and Board	9
Furnished Rooms	9
Furnished	10
Furnished in Country	10
Unfurnished	11
Suburban Homes	11
Out of Town	11
Hotels	11
Resorts	11
Apartments, Houses	11
Rooms and Board	11
Lots For Sale	11
Lots For Exchange	12
MUSICAL INSTRUMENTS	12
MUSICAL APPARATUS	12
MUSICAL SERVICES	12
LIVESTOCK, ETC.	12
Horses	12
Cattle	12
Miscellaneous	12
FARM IMPLEMENTS	12
SEEDS, PLANTS, ETC.	12
BEES AND SUPPLIES	12
POULTRY	13
Miscellaneous	13
PETS	13
Miscellaneous	13
MERCHANDISE	13
Miscellaneous	13
BOOKS—Miscellaneous	13
PIANOS—Miscellaneous	13
MUSICAL—Miscellaneous	13
ARTICLES—Miscellaneous	13
Wanted to Buy	13
For Sale	13
Miscellaneous	13
REAL PROPERTY	13
Miscellaneous	13
Wanted Property	13
For Sale Property	13
Miscellaneous	13
Exchange Property	13
Miscellaneous	13
REAL ESTATE LOANS	14
Miscellaneous	14
BUILDING MATERIALS	14
Miscellaneous	14
AUTOMOBILES	14
Miscellaneous	14
AUTOMOBILES—Miscellaneous	14
AUTOMOBILES—Miscellaneous	14
AUTOMOBILES—

WANTED—HELP—Male

Investment Required

EXCEPTIONAL OPPORTUNITY
SHOP FOREMAN & SALESMAN
BOTH MEN MUST KNOW
about power sprayers and lawn mowers & willing to invest $5000 in manuf. business.
NO OTHERS NEED APPLY
as this is not a stock-selling scheme
CALL VE. 0631 FOR APPT.

BUSINESS person, good address, having ability to do right, what they are told to do and will take interest in proposition to amount of $1000 to $1500. Drawing account. Please do not answer if you do not want to work and make good. MR. COLLINS, 718 Pershing Square Bldg., 9 to 12.

MACHINIST & supt. Steady place. Salary & good future. Inv. of $500 interest given. Inv. returned. B. F. Parker, 102 Southwest Bldg.

SALESMAN with some cash as partner, chance of life time. 5628 SO. MAIN.

SALES MANAGER wanted for large foundry; salary and commission. Inv. req. Mink, 813 W. 6TH ST.

EXP. CANDY salesman, estab. route, good proposition. $500 inv. required. Address Z. box 337, Times Branch.

GOOD legitimate prop. for man with merchandise exp. inv. req. Address Y. box 433, Times Branch.

MAN with car; invest. $500. Indust'l. (Draw $200 Mo.) 201 Grant Bldg.

WANTED—HELP—Female

ADVERTISEMENTS under this heading are restricted to those offering them fine positions without any investment required. Positions requiring no investment will be found under the classified "Investment Required." Educational ads will be found under the heading, "Schools—Private Instructions." "Business Training Courses and To Learn Trades."

Miscellaneous

A YOUNG woman who has had experience in selling over the telephone can make a permanent connection with long-established local corporation. Must have good education, good knowledge of English & spelling & a good clear handwriting. Ability to think & act quickly, the amount of initiative displayed will be the deciding factors in the filling of this position. A salary & commission are paid and the earnings depend solely on individual ability. Inquiring for interview give an complete details of qualifications as possible. Address M. box 275, Times Office.

YOUR FUTURE
I would like to interview a few women already employed or who have never been employed with reference to becoming interested in the real estate profession.
GERTRUDE E. GEORGE
Director.
Women's Service Department,
HARRY R. CULVER & CO.,
529½ W. 6th St.
Week days. Monday & Thursday
9 to 11 a.m. Eve. 7 to 8 p.m.

PERMANENT POSITION
If you want to make good in the business world and can show me you are sincere and willing to work one day if your life investigating what I have to offer. I will be glad to interview you between 8:30 and 11 a.m. Wed. BACHELL, 1419 Natl. City Bk. Bldg., 5th & Spring.

WORTH READING
Attractive well spoken women & girls can earn good money in a thoroughly respectable and agreeable manner. Pleasant surroundings, considerate treatment and assistance at all times. A large corporation. See MARGARET A. Crawford Bldg.

COOK, ranch, dairy .....$60, r. b.
Kitchen, tea room .....$65, b.
Kitchen, club .....$60, r. b.
General housework, beach .....$75, b.
Gen. housework, oil field .....$60, r. b.
Diet kitch., sanatorium $55, r. b.
Hand laundress, hospital $60
Couple, private camp $100
Hummel Bros. (Agy.,) 529 Towne.

PHONE YOUR WANT ADS TO THE TIMES, NO CREDIT ARRANGEMENT NECESSARY. EXPERIENCED AD-TAKERS DAY AND NIGHT. WILL HELP YOU WITH YOUR COPY, IF DESIRED. MUtual 6700.

GIRLS wanted. Experienced instructors for Jitney Dance. Must be live wires and capable of giving private lessons. Good money for right parties. DREAMLAND DANCING ACADEMY, Eureka, Calif.

WOMAN, intelligent, to give morning hours in clinic lab. exch. for furnished room for self & small family. Preference given to one with some nursing exp. Refs. HU. 8470. 216 E. ADAMS.

YOUNG, strong woman to care for semi-invalid and help with housework, good home for right party. Apply afternoon & evenings. 170 VIRGIL AVE.

$ WELL-dressed, exp. salesladies to interview apt. house owners. Can make $35 to $50 wkly. Call 9 to 11 a.m., 4 to 6 p.m. 604 STACK BLDG., 4th & Broadway.

WANT neat-appearing lady one with some selling experience preferred, but not actually necessary. 627 S. BROADWAY, Room 412.

DEMONSTRATOR, ambitious, well educated lady $1500, permanent. Write only. Educators' Association, 4350 W. GARVANZA BLDG.

EXPT. BEAUTY OPERATOR
Must be experienced in all lines, wonderful opportunity to right party. Call between 2 & 10 a.m. GR. 0544

SCHOOL nurse, $1400. Art supervisor, $2400. Pen'ship supervisor, $2100. Fisk Agency, 648 S. Spring.

CHORUS girls wanted. Experienced. Apply 1040 S. GRAND AVE., Noon, Saturday.

GRADUATE NURSE AT ONCE for night duty, Covina Hospital. Phone 21821, Covina.

LADY to take orders, no exp. nec. Apply Sales order dept., RM. 416, Black Bldg. 4th & Broadway.

EXPERIENCED artists for work on lamp shades. Apply 718 Gladys av.

EXP. SHIRT IRONER, $37.50 A WEEK, HO. 2350.

$$ HOTEL maids, $16. Call early, Anderson Agency, 130 W. 3rd. R. 406

MARRIED woman to do chamber wk. in exchange for apt. 806 TEMPLE.

LAUNDRY, pen marker and distributor, exp. 1249 W. WASH. ST.

Store and Office

NOTE. New Address, Suite 307.
STENO., wholesale .....$130-$180
STENO., A-1 future, start $100
COMPTOMETER OPR. $150
TYPIST, chance to learn .....$ 90
Los Angeles Comm. Service (Agcy.)
307 Van Nuys Bldg., 7th & Spring.

WANTED, bookkeeper, must be 1st-class and able to take entire charge of set. None but thoroughly experienced need apply. Pleasant working conditions. Apply, giving phone number. Address M. box 346, Times Branch.

STENO., legal, under 35 .....$150
BKPR.-STENO., with car $150
BKPR., light dictation $100
STENO., heavy typing $100
STENOS., several .....$95-$100
Pacific Audit & System Co., Inc.
529 Story Bldg. (Agcy.) 6th & Bdwy.

TEMP. STENO., white $150
STENO., P. B. X., gentl. etc. $95
STENO., assist. bkpr., nr. Glendale $100
CONSOLIDATED AGENCIES,
630 Bartlett Bldg. (Agy.) 215 W. 7th

YOUNG lady for clerical and statistical work. Steady position. One experienced in wholesale and retail paint business preferred. Answer, stating age, exper., references and salary asked. Address M. box 162, Times Office.

STENO.-SEC., bank $125
STENO.-BKPR. $125
MONROE CALCULATOR $110
Light steno., asst. bkpr. $100
Regardus Employment Service
302 Com. Exch. Bldg., 8th & Olive.

MANY POSITIONS OPEN FOR EXPERIENCED OFFICE HELP.
UNITED EMPLOYERS' EXCHANGE, 215 West 7th st. 338 Bartlett Bldg. (Agcy.)

A-1 TYPIST, clerical $120
Typist, young .....$100-$110
Steno. $120
L. EMPLOY. BUR. (Agcy.)
618 Cons. Bldg., 6th and Hill.

WANTED—Immediately, girl for call office, must have previous experience. Apply manager, CALIFORNIA LAUNDRY, 1025 N. Vine, Hollywood.

STENOGRAPHER & book-keeper, capable of taking charge of books. Experienced in machine tools & shop supplies preferred. State age & exper. Address Z. box 513, Times Branch.

STENO., legal, temporary .....$5 day.
STENO., oil exp. $150
STENOS., several .....$100-$125
Collins Agcy., 1236 Love Bldg.

POSITIONS FOR EFFIC. MEMBERS NO. 607, BUR. WOMEN'S CLUB
443 BRADBURY BLDG. VA. 8323.

RAPID typist, must be young, neat in appearance. 1018 COMMERCIAL EXCHANGE BLDG.

EDUCATIONAL EXPERT COMPANY
704 Haas Bldg. (Agcy.) 7th & Bdwy.
Remington-Wahl opr. $125

A-1 TYPIST, cler. (23-27) $100
Steno. cler., near Hunt. Pk. .....$ 75
215 Merritt Bldg., 8th-Bdwy. Agcy.

ADDRESSING machine operators wanted. Apply 417 E. PICO. Rm. 809.

WANTED—HELP—Female

Store and Office

EXPERIENCED STENOGRAPHERS
Must be of neat appearance.
Pleasant working surroundings.
Hours 8:30 a.m. to 5 p.m.
Apply after 10 a.m., Monday only.
Office will not be open Saturday.
Take R or J car going east on 7th.
Get off at Mill.
Apply 1745 E. 17TH ST.

FIRM of certified public accountants wants report typist & stenographer. Must be rapid and accurate and understand bookkeeping and general office routine. No replies will be considered unless full particulars as to education, experience for past 3 years, age, nationality, religion & salary wanted are stated. Address M. box 379, Times Branch.

BOOK-KEEPER and stenographer for printing and publishing house. One experienced in printing line preferred. Must be able to meet the public and take full charge of office. Answer by letter only, giving age, experience and salary expected. CHALLENGE PUBLISHING HOUSE, 2127 Hyans st.

WANTED—Stenographer and bookkeeper for physician's office. Must be neat and have a pleasing personality. Between 25 and 28 yrs. of age. Give references and state salary wanted. Address Room 306 SECURITY TRUST BLDG., 2171 Colorado Blvd.

MILLINERY SALESWOMEN
MUST BE THOROUGHLY EXPERIENCED AND CAPABLE
OF HANDLING
HIGH-CLASS TRADE
GOOD SALARY. REFERENCE REQ.
APPLY C. F. MAHANEY.
421 WEST 7TH ST.

CASHIER, full chg. exp. steno. $100
BUSINESS WOMAN'S REGISTRY
704 Hollingsworth, 6th & Hill Agy.

EXP. assistant book-keeper and fast typist, ref. req. IDEAL UNDERGARMENT CO., 738 S. Los Angeles.

STENO., with knowledge of bkpng. Aged 30 to 35. Neat appearing, able to meet public. $100. DU. 7795

STENO., bkkpng. OFFICE WOMEN'S ASSN. 606 W. 7th. (No agency.)

Business Training Courses

POSITIONS waiting, learn COMPTOMETER, BURROUGHS, ELLIOTT-FISHER, bkpg., comptometry, 3 months complete secretarial. Supplies typing free. Day-nite class. INQUIRED BUSINESS COLLEGE, 606 W. 8th st. 2nd flr. TU. 4101.

WANTED—Ten ambitious girls may earn tuition by assisting with light office work, half days. MacKAY BUSINESS COLLEGE, 612 S. Figueroa.

UNABLE to supply demand for COMPTOMETER operators. Day-nite class. Rains Comm. Sch., 541 Douglas Bldg.

STUDENTS may earn $26 mo. assisting office ½ days. EFFICIENCY BUSINESS COLLEGE, 1017 S. Hill.

SHORTHAND, Dictaphone, typewriter & private teacher. Wilcox Bldg. 10th yr.

Saleswomen and Solicitors

TUESDAY, AUGUST 3RD
7:45 p.m.

We will open one of the most comprehensive courses in real estate ever given. Studio 306 Central Bldg., 6th & Main.

JOSEPH McDOWELL MATHEWS

dean of real estate lecturers and a writer of note, will supervise this course of which his addresses will form a feature.

The real estate profession now promises to become one of the most scientific, lucrative and useful.

TRAINING IS INDISPENSABLE.
Women and girls inexperienced in real estate, desiring to form contact with a profession of unlimited possibilities, are especially invited.

This is one of the financially strongest realty corporations of Los Angeles with an outstanding record of 25 years.

Present business conditions, together with assurance of an active autumn and winter, have caused us to decide to perfect a selling organization surpassing anything in our history.

A NEW SUBDIVISION SELLING PLAN

in which there will be a place ONLY for those who complete our course.

CLASSES LIMITED TO 50
Phone for reservations if convenient. Mr. Mathews or Miss Jansson, TR. 6951.
SUITE 306 Central Bldg., 6th & Main.
F. P. NEWPORT COMPANY, Inc. REALTORS.

SOLICITORS
Dickinson & Gillespie Corporation, due to expansion, can place permanently 2 women capable of meeting the public. Experience not essential, as you will be trained by sales experts. We do not use the box, free lunch or lecture method.
Salary and commission.
Apply after 10 a.m. to
Director of Sales,
Women's Division,
134 S. Western ave.

SOLICITORS
Salary & commission. Your chance to earn more pay. New best selling property, near new studios. No sales assistance.
1623 NO. WESTERN AVE.

BIG SALARIES NOW
BEING MADE BY OUR SOLICITORS
Under our exceptional bonus plan. Burbank, with its studio activity, has made this possible.
See MISS DYRIS, Ph. DR. 2674.
825 S. Western ave. R car.
B. P. HARGRAVE ORGANIZATION

SALESLADY to sell financed securities, can devote all or part time, experience unnecessary, good banking proposition & good commission. For details call at Rm. 419, PACIFIC NATIONAL BANK BLDG., 9th & Hill, between 8 & 12 any morning.

To Learn Trades

EARN $25-$35 wk. Learn chocolate dipping, last 2 wks. low vacation rate. Phone ALICE LLOYD. HO. 2445.

LADIES taught Bonnaz embd., hemstitch, dressmaking, cutting, operating pow. mch. 224 S. Spring. R. 524

CHOCOLATE dipping, expert teaching, save time and money. Investigate. 1306 Glendale Blvd. DR. 7619.

LEARN hemstitching & power-machine operating. Vacation rates. Some pay while learning. 1402 S. Hill st.

Household and Domestic

MIDDLE-aged woman to help with 3-mo-old baby in fine quiet home. 1169 HARCOURT AVE.

WHITE girl for gen. housework and cooking. German or Swedish pref. Phone 768258.

A-1 Cook & downstairs, eastern woman preferred; over 40. Wages $80 to $90. GR. 4643.

WANTED—Mother's hlpr. Good home. $20 mo. Ph. Glendale 931-M.

WANTED—HELP—Female

Household and Domestic

WANTED—Nurse and housekeeper. Family 2 boys, ages 4 yrs. and 16 mos., and boys' father. Have nice bungalow home conveniently located. Prefer middle aged lady. Experience desired, but character chief consideration. Permanent. Protestant family. Reply giving age, experience and other qualifications. Address M. box 284, Times Office.

COOK & HOUSEKEEPER for small family. Permanent position and good wages to white woman of honesty and ability. Small bungalow in refine neighborhood. Family away from home all day. Apply to Mrs. M. F. Carlock, 202 Insurance Exchange Bldg., 9th & Olive sts.

WHITE MAID
FOR GENERAL HOUSEWORK
IN FAMILY OF THREE.
CALL IN PERSON
1030 LONGWOOD AVE.

WANTED—Immediately first class cook who understands serving. Home nights. Refs. 4 in family. Apply 21417 HERMOSA AVE., Hermosa Beach

OPPORTUNITY for talented & ambitious girl seeking career in music to do washing & cleaning for piano & week in exchange for piano instruction. Swedish or German preferred. Phone 82949.

1ST class Swedish or Norwegian cook some housework, must have good disposition & be clean. Not over 40. Wages $50 up, according to ability. GR. 4543.

YOUNG girl who wishes good home with young couple, to assist light housework; part-time schoolgirl preferred. $20 per mo. 1320 S. Harcourt. WH. 5769.

LADY, neat appearing, between 21 & 30, to do light housekeeping. Hollywood, good home and wages. Address M. box 241, Times Office.

WANTED, woman to get breakfast & evening meal, 9 a.m. to 5 p.m., off, room, bath, board, $15 mo., WA. 4734.

SCHOOL girl, or middle aged woman, light housework, couple & infant; good home, & $10 to $20 mo. OX. 1872.

WOMAN to help care for elderly lady and do general housework. 2 in family. Moderate wages. 5017 CLINTON ST.

GERMAN or HUNGARIAN only, to baby with 3 mo. baby & hswk. WE. 5575.

WANTED—Woman or young girl as mother's helper. Moderate wages, good home. 2950 S. NORMANDIE.

COOK & couples, all domestic wks., privy. home, Melrath's Boy. Hills Agency. Courtesy. At 408 Canon Dr. OX. 6114

MIDDLE-aged woman, white, general hswk., plain cooking, d'stairs wk. Boy. Hills. OX. 4051.

EXPER. wh. girl under 40 for gen. hswk., city refs., no wash. Wages $50. HE. 7343. 146 S. Norton Ave.

MIDDLE-aged lady, white, who will appreciate good home. Call GL. 4026 after 10 a.m.

WANTED—Young woman for light duties in two room home, hours 1 to 7:30 p.m. 1717 Garfield. HO. 2638.

RELIABLE woman for general housework. Must be fond of children. Some laundry. 715 S. Bronson ave.

MOTHER'S helper, white, between 20 & 35. Must stay on place. $40 a mo. 1115 Victoria ave. 765-850.

WANT elderly woman as mother's helper in plain hillside home. Moderate wages. 2350 Ruth, mth. GL. 4294.

A-1 GEN. cooks, chambermaids, couples, high salaries. Holly. Emp. Agcy., 4366 Sunset Blvd. OL. 3715.

RELIABLE woman for general housework, 2 children, $50 per month. OX. 5446.

WANTED—Woman under 50, gen. housework & personal laundry, 2 adults, 2 children, $50; refs. 597815

WANTED—Mother's helper, light wk., good home, small pay. Apply 432 S. MAIN ST.

YOUNG white girl, mothers' hlpr, gen. hswk. Good home; rm. with bath. Good wages. 911 N. Marengo. Pas.

HOUSEKEEPER. Want middle-aged woman. Good wages. Good home. 3349 Hollenbeck ave. R car.

WANTED—Middle aged woman for general housework. MRS. SMITH. 5719 W. Olive st.

GIRL, lgt. hswk., family, 2. Ph. 594582. 4621 SANTA MONICA PL.

MOTHER'S helper, no laundry, no cooking. 225 S. Harvard. WA. 2482

Hotel, Restaurant and Club

WANTED—YOUNG exp. waitress for tea room. Dinners only. 1717 Garfield. HO. 2638.

WAITRESS, experienced for counter work. Alhambra Coffee Shop. 1038 W. 6TH ST.

WAITRESS trained for high class Tea Room, country, 6-day week. 722 N. BRONSON, GL. 0716.

WANT first class girl, Hotel hswk. Wages not to $21. S. San Pedro st.

WANTED—Waitress, 7 days, $16 wk. 1110 E. 7TH ST.

Professions and Vocations

NURSES, who are registered as associate members of Los Angeles NURSES' Club, 211 N. Lucas st. can receive information concerning refund of registration fee, by Addressing Z. box 405, Times Branch

WANTED—Immediately, graduate & under-graduate nurses for hospital positions, in and out of town. 703 W. 17TH ST. Los Angeles Nurses' Home & Central Registry Agency.

GRADS. & undergrads. hospital positions open. Drs. & Nurses Registry, 409 Perusse Bldg.

Investment Required

PHYSICAL culture operator wanted in a health studio. A fine location and space. $200 required. Ph. WA. 1709.

WANTED—HELP—Male and Female

Miscellaneous

WHITE janitor & wife, apt.-house. Experience & references. 1344 W. 6TH ST.

JANITOR wanted, white man & wife. Ref. & exp. required. AN. 0103.

Instructions, Miscellaneous

FLORENTINE Beauty College teaches waveset, water waving, hair dressing, drying, henna packs, hair mfg., permanent wave. ROYER & ALCOTT, 323 S. Bdwy., 3rd floor.

EMPLOYMENT—Agencies

CALL OL. 4437 FOR ALL KINDS RELIABLE JAPANESE WORKERS
BEST colored help, male, female. White's Agcy., 977 E. 12. ME. 3338

WANTED—SITUATIONS—Male

Miscellaneous

YOUNG man 24, athletic type, exp. in comissary, good bkpr., typist, sten., etc., speaking fair Spanish with broad knowledge Spanish temperament, wishes position, country or city. Must be hard work & fair pay. Address E. box 379, Times Branch.

SALESMAN, 30 yrs. age, married, some knowledge, card writing, window trimming, want something permanent, prefer gents' furnishings or shoes. Prefer out town. Address M. box 59, Times Office.

MIDDLE-aged man wants any kind employment, clerical, special officer, all or part time, home or out, would cons. watchman job. 595840.

WORK any kind, American, 55, handy with carpenter tools. Have tools, do anything, go anywhere. Address G, box 263, Times Office.

YOUNG man with Ford truck to deliver and install signs for real estate firm. Address NATHAN, 612 W. 52ND ST.

YOUNG man, white, wants to drive car for private party. Refs., reasonably or use own car. EM. 2723.

WANTED, position of trust. Resident L. A. 20 yrs. Can furn. references. Address Z. box 415, Times Branch.

YOUNG Christian married man desires position; fair education. Address Z. box 476, Times Branch.

SWEDISH manager, electric institution. Address FF, box 218, Times Office.

RESPONSIBLE man with good reference desires permanent position. Light car available. Call OL. 6178.

EXP. col. man, plain cook, chauffeur, priv. family, or care of apt. house. Understands oil furn. HU. 1273-W

EXPERIENCED night watchman wishes position. Address M. box 172, Times Office.

BOY 16 living with parents wants part time work. GA. 7848.

LANDSCAPE vineyard dist., different from the rest. 1055 S. Rowan.

MAN with light delivery truck. Address M. box 134, Times Office.

Store and Office

ALERT, efficient accountant, keep books part time, open and close books, prepare financial statements. TU. 6932 or EL. 1427.

GENERAL merchandise or grocery. 10 yrs. exp., 39 mar., young, married, refs. 6427 5th av. UN. 8205.

SHOEMAN, 8 yrs.' experience, now employed, good local references. Address M. box 152, Times Office.

WANTED—SITUATIONS—Male

Store and Office

OFFICE man, 20 years' exper., familiar with pay rolls, longhand billing, R.R. commissary & office details. Very accurate. Highest testimonials. Willing to allow employer same compensation. Address E. box 337, Times Branch.

SETS of books installed and kept on a part-time basis. Call ACCOUNTANT, VA. 7409.

ACCOUNTANT, systems, audits, statements. Part time, reas. Thompson, MA. 3585.

ACCOUNTING, book-keeping services, analyzing, statistical work, $1.25 hr., $6 day. Roland, MAin 8925.

EXP. office man, book, steno., clerical, knows Span. & export work. Address M. box 122, Times Office.

GRADUATE Book-keeper wants light bkkpg. position. Call TU. 3192.

Salesmen and Solicitors

SALESMAN, live wire, good personality, 7 yrs. city & road exp. seeks reliable mdse. connect. A-1 refs. Address LL. box 524, Times Branch.

Trades

ENGINEER, experienced with steam refrg., electrical equip., plumbing; all repairs. Ref. Prefer out of town. Address M. box 245, Times Office.

BLACKSMITH, wants steady position, country preferred. J. V. BRACH, 33 N. Golden ave., Long Beach.

JOB & flat bed pressman wishes position in city. Address M. box 183, Times Office.

BAKER'S helper on bread and rolls. Phone Main 1005. F. SCHROEDER 551 S. San Julian st.

AUTOMATIC machine operator. J. C. RUSSELL, 820 W. Temple. Ph. MU. 5958.

JOB & flat bed pressman wishes position in city. Address M. box 183, Times Office.

CEMENT finisher, exp. all kinds, cement const. Wages reas. AT. 4813

PAINTER, good mechanic, reliable, wants work. Ph. HU. 1023-J.

ALL-around baker. Go anywhere. A. J. Planz, 218 W. 15th. Ph. AT. 8528.

AI STEAM cleaner, autos, busses, trucks. Refs. AT. 0277.

Chauffeurs and Teamsters

CHAUFFEUR, white, age 27, with private family, A1 references, 9 yrs. experience, drives cars, knows city. Tel. BE. 5940. Apt. S. J. Cleveland, call evenings.

CHAUFFEUR, WHITE, 10 YRS. EXP. GUILDHALL PARK, LIN., DESIRES POSITION ANYWHERE. A-1 MECH. TRAVEL, TRIPS. CONSIDER ANYTHING. HE. 4243.

COMPETENT chauffeur supplied at short notice, by hour, day or week. PROFESSIONAL CHAUFFEURS' CLUB OF L. A. BE. 2418.

CHAUFFEUR, for nice private family, age 41; single, white. First-class references. Call 1:30 to 4. 4294.

CHAUFFEUR, rel. col. man wants work. Plain cook. Gen. utility man AX. 8185.

CHAUF. & houseman, white, city refs., no children, $50 per month. RAY.

EXP. col. chauffeur wants pos. Help in house or yard. 13 yrs. exp. in L. A. At ref. FI. 7432.

CHAUFFEUR, middle-aged, handy with yard, good refs., priv. family. AX. 5194.

CHAUFFEUR mechanic wants position, private family, best references. Call 1:30 to 4. 4294.

KOREAN chauffeur wants janitor in private family, with local or eastern ref. FAber 0428.

YOUNG Japanese chauf., wants pos. in priv. family, good ref. Ph. MA. 4709.

EXP. chauffeur, careful, dependable driver. F. NORRIS, HU. 7636-W.

COL. chauffeur, good traffic & mt. driver, wants pos. DU. 4962.

CHAUFFEUR & HOUSEMAN, BEST CITY REFS. AND REFS. 2250.

RELIABLE col. man wishes job as chauffeur. Excel. refs. HU. 1246-J

CHAUFFEUR, col., exp., city ref. Own uniform, AT. 4526.

EXP. Japanese chauffeur & gardener or houseman. RO. 4896.

COL. chauf. 15 yrs. exp. all makes cars. AT. 8921. 1246 E. 21ST.

NEAT, reliable young man wishes pos. as chauff'r. White. A1 ref. DU. 6764

EMPLOYER leaving. Good chauffeur best ref. 6 yrs. exp. GL. 2376.

Hotel, Restaurant and Club

POS. as hotel clerk. 2½ yrs. last place in L.A. Dis. 7854, bet. 7 & 9 a.m.

Farm and Garden

LIFE experienced graduate florist & horticulturist, grower of general green house pot plants, cut flowers, vegetables of all kinds for wholesale trade, competent to take charge of large estate or commercial plant, producing quality and quantity stock. Will work on commission and salary if you have something good. Address M. box 51, Times Office.

GARDENER, familiar with all gardening, spraying, pruning, landscaping, not afraid of work; many years Cal. ref., high class references, city or city. Single. Address M. box 163, Times Office.

CITY Beautifying Co., landscape gardening, palm trim, pruning, spraying. New lawns made & cared for. 434 N. Normandie. DR. 8140 or VA. 5931.

JAPANESE GARDENER
WILL MAKE NEW LAWNS, CARE BY MO. OR GARDENING.
BE. 1403.

JAPANESE boy wants pos. as gardener, perm., Beverly Hills. Ref. P.O. BOX 528, Beverly Hills. Juhi Onshuto.

GARDENER, thoro. exp. all branches S. Cal. gardening. MA. 6488. Russ Hotel, San Julian st., Room 306.

A-1 Japanese gardener makes new lawns, cares for gardens, by mo. SAM. GL. 4956.

SMALL dairy & poultry pos. by experienced family man. 308 W 117TH ST.

YOUNG Jap wants pos., private gardener, housework. Phone EM. 3043. Key Mori.

THOROUGHLY exp. gardener, best of refs. Wishes steady pos. 523943.

APANESE gardener, fine work. Estab. horticulturist. Phone DR. 74571.

EXPD. Japanese gardener, do any hand. day or mo. RE. 8894.

GARDEN work, spading, yards, lots cleaned. REYNOLDS, MU. 2594 eves

FOR all first-class garden work, call J. PEDERGAST, TU. 2644.

EXP. col. man will care for lawn by day or mo. AX. 6047.

LOTS CLEARED & GARDEN WORK. TU. 5229.

NEW lawns, care & all kinds of garden work by exp. Jap. GR. 1446.

House Servants, Caretakers

JAPANESE, expert cook, wants position in small family. $90 & up. TOM ARAI, MAin 8096.

JAPANESE A-1 housekeeper, excellent family cook, butler, refs. Neat, willing, capable. MAin 2630.

EXP. col. janitor, wants eve. work, dishwasher or cleaning. MU. 5568-W.

YOUNG Japanese boy wants situation in good family. Address O, box 292, Times Office.

CHINESE boy, plain cooking or housework. Home nights. S. Soto, N. 424 E. 1st.

AI CHINESE cook, private family or cafe. 448 N. L.A. st. Ph. VA. 8567.

CHINESE cook wants job in private family or hotel. TU. 7666.

CHINESE, good cook, wants work sm. priv. fam. 333 Marchessault st.

Painting, Decorating and Carpentering

PAPER hanging, paint, kalso. Low Pr. Know how. Go anywhere. Ph. 1829.

CARPENTER works by day or job, $7 day, expert on alterations, can estimate. MA. 3795, ask for HUBBARD

CARPENTER work by day or job, $7 day, expert on alterations, can estimate. Ph. 3795. Ask for HUBBARD

PAPERING, paint, plaster, repair. Reas. GRELCK, in Hollywood. HE. 0610.

AI PAINTER, Norwegian. DAY or CONTRACT. GA. 5805.

PAINTING, tinting, reasonable rates; work guaranteed. CH. 2102.

PAINTING, tint., paperhanging. Prices and work can't be beat. VE. 1331.

$2 A ROOM. Tinting, paper hanging, painting, plaster patch. AT 6979.

PAINTING, tinting, papering. Best material used. Work guar. DE. 4004

CARPENTER labor $5 per day. Lmbr. at cost. Why pay more? GA. 2483.

WANTED—SITUATIONS—Male

Painting, Decorating and Carpentering

CARPENTRY, new & alter. wk. Prices reas. Call W. THOMSON, VE. 2837

TINTING, paper hanging, painting. Clean, careful work. Reas. AT. 8202

NEAT paperhanging or painting, $5 per rm. incl. material. WH. 0950.

PAINT, paper, E-Z terms, 10 mo. S.A. Watts, 2561 S. Flower. MU. 6491-J.

PAINTING, tinting, $3 rm. up. Kitch., bathrm., mat. furn. AX. 1119.

CARPENTER, good finisher or remod. A. F. Dewey, 921 Wall st. ME. 5095

PAPERHANGING $4 RM. WORK GUAR. CALL WALLS. DR. 4738.

Day Work

HOUSECLEANING. I can work today. I dig in the corners. Hardwood floors specialty. Kitchens, wdwk., windows (new, old.) white, young, fast worker. Refs. BE. 9108.

FLOOR polishing, kitchens, woodwork cleaned, windows washed, furniture polished, american, white, young, fast, reliable. Work today. References. MU. 4571.

WINDOWS, woodwork, kitchen, ceiling & walls cleaned, floors waxed, polished, general cleaning. AX. 4443

OMAR window cleaning, waxing, wood wk., vacu. clean'g. Expts. AX. 4917

TINTING, paint'g, fire. clnd. polished, house cld. windws. washd. MU. 1548

WANTED—WORK FOR TODAY
H. MOSS, Capitol 6527

WINDOW cleaning and floors done right. TU. 8138.

WAXED floors, wash windows, house cleaning. Exp. Ref. White. ME. 4296

HOUSE cleaning, kitchen ceilings & walls, painting & tinting. AX. 1119.

WANTED—SITUATIONS—Female

Miscellaneous

YOUNG, refined woman will care for children. Drive car for invalid or look after office part time. Hollywd., Wilshire or Beverly Hills. Have own car. Call preferably before 9 a.m. GR. 1527.

CHILDREN cared for hr., day, 25c hr. and car fare. Special price for working mother. 154 E. 78TH. YO. 2206.

NEAT educated, col. girl wishes post as personal or studio maid, de beauty work, incl. marcel, manicure & serv. RO. 9234.

THOROLY exp. Hungarian girl. Best refs. Ladies' maid or parlor maid. Private home. Miss Golda, 316½ S. Broadway, Rm. 11.

EXPERIENCED, refined, capable woman desires position as infant's nurse. Address M. box 122, Times Office.

YOUNG nurse girl wants care of children. Refs. GA. 8648.

REFINED bus. lady will give light services for rm. & bd. DR. 9210 ev.

WILL take care of children, 4 eves. a week. VA. 2891.

EXPERT Swedish cook, cafe or lunch room. Phone TR. 3927. Any.

Store and Office

STENOGRAPHER, English, Spanish, German, book-keeper, 1st-class references. Many years' experience. Miss Am Ende. MEt. 8005.

STENO.-Bkpr., good educ.; train. & pers., mod. starting salary. BOYDEN, 8:30 a.m. to 5 p.m. TU. 6116

POSITIONS FOR EFFICIENT MEMBERS. FREE. BUR. WOMEN'S CLUB, 443 Bradbury Bl. VA. 3124.

TYPIST, receptionist, filing, desires ½ day pos. Doctor's or dentist's office. Ref. TU. 6176.

BOOK-KEEPER, typist, thoro. capable, 3 years local exp., $32.50 a week. HE. 6130.

EXPERT book-keeper, acct., dependable, fine penman. Perm. pos. DR. 5832.

STENO., gen. office exp., ½ or all day. Wilshire or downtown. FI. 1530

STENOGRAPHER, competent, exp., perm. pos. TU. 5214.

EXPERIENCED book-keeper wants small sets of books eves. RO. 2864.

STENOGRAPHER, exp., local ref. Call DU. 5922 after 8:30 a.m.

YOUNG lady wants typing at home. EL. 2806.

RELIABLE steno. Take full chg. corr. Ref. Dr. 3948.

SWITCHBOARD opr., heavy board. Best local refs. GA. 5842.

STENO., bkpr., receptionist, Dr. or dentist pref. Local refs. TU. 6170.

Nurses

PHONE
692760

Graduate nurse, scientifically trained. Will care for convalescent, nervous or mild mental case in her own home, excellent food and care. 826 S. Bonnie.

SCOTCH lady of refinement, efficient nurse & housekeeper, wishes day work or take patient in home. CA. 2116.

LADY of ref. wishes pos. as practical nurse or companion. At ref. Gates Hotel, Rm. 620.

UNDERGRADUATE, 18 mos. hospital training, nurse any kind of sickness and dock. Inexpensive. WH. 0.

PRAC. nurse, hosp. training, wide experience, maternity, chronic or convl., $25 wk. Phone 594-805.

EFFICIENT nurse, take patients in home. Hi. Ideal loc. Good air. AL. 1208.

PRACTICAL nurse, maternity cases pref. Ref. 5307-W.

NURSE, undergraduate, care invalid, convl., patient. DRexel 7461.

KIND, prac. nurse, will take semi-invalid in my home. BE. 9488.

PRACT. nurse, care of conval., semi-invsl. or mild ment. case. Ph. 557102

ALERT, up surgeon's office, nurse R.N. Address E. box 349, Times Branch.

EXPERIENCED nurse wishes position, best references. UN. 6142.

CHILD'S nurse, hosp. train., take full charge, inf. or child. DR. 8422.

EFF. nurse, take patients in home. Hi. Ideal loc. Good air. AL. 1208.

C. S. practical nurse. Address E. box 466, Times Branch.

NURSE, 2 years' training, wants position. 207 HOTEL REGINA.

NURSE desires position. Care of old lady or children. DR. 1948.

Housekeepers, Domestics, Cooks

REFINED capable widow under 40 wants position as housekeeper in refined home. No people's objection. Wages secondary. Reference. Address O. box 294, Times Office.

YOUNG woman with daughter 5 yrs. would like to get in touch with a gentleman who wants a housekeeper. Address M. box 276, Times Office.

GOOD colored woman, good worker, one who can cook, serve, wash & iron and clean, go home at night. AT. 8144.

EXP. maid wants general hswk., in family of adults. Good cook, good refs. State particulars. Address M. box 186, Times Office.

ENGLISH woman desires pos. as companion, or assist with children. Excellent refs. No cooking. 147 Grand ave., Walnut Park. DE. 6654.

JAPANESE young girl desires light housework and cooking, helper, in small nice family. MITSU NAKO 3644½ E. FIRST ST.

YOUNG woman for refined business or elderly couple, very capable, good cook. No laundry, wages $30. Westlake Park dist. pref. BE. 7868

EXP. housekeeper wishes pos. where is no woman boss. Address M. box 36, Times Office.

WANT position as bkpr., in motherless home. 1333 W. 29TH ST. BE. 2790.

GEN. hswk., cooking, capa., mod. wages. Address E. box 316, Times Office.

COOKS, couples, all domestic workers, best refs. Supplied by Melrath's Boy. Agcy. Service at OX. 6116.

REF. lady desires housekeeping in motherless home or for gentleman & son. Good manager. AN. 0531.

GIRL or woman to assist with housework, 3 adults, 1 child, $5 week, room & board. Ph. GL. 7867.

WOMAN experienced on soda fountain, cooking & serving, also small boarding house, wishes pos. Call DE. 2497

COOK and second girl wish position in a nice place. Address M. box 64, Times Office.

RELIABLE middle-aged widow, position as housekeeper in gentleman's or motherless home. Phone CA. 7288

WANTED—SITUATIONS—Female

Housekeepers, Domestics, Cooks

WANT to get in touch with elderly lady who is alone and needs attention and companionship, moderate wages. Go anywhere. Address M. box 25, Times Office.

REFINED educated healthy young widow, wishes pos., motherless home, where there are pleasant surroundings & good wages. Call Wed. & Thurs. 1247½ HYPERION AVE.

PROTESTANT widow, white, wishes position as housekeeper in motherless home. 681-561.

EXP. Hungarian cook, private family, best refs. Emily Nagy, 316½ S. Broadway, Room 11.

WOMAN wants care of semi-invalid, assist with housekeeping. 927 7TH ST., Santa Monica.

GENERAL housework, excellent cook, best references, no objection children. $20 wk. BE. 1784.

RELIABLE middle aged woman, good cook, wants work, part or full time. 1747 BURLINGTON AVE., apt. 4.

REFINED elderly lady as hsekpr. in widower's home. Ref. No objec. to 1 child. Box 73, Verdugo City, Calif.

EXP. col. chambermaid & plain cook. Excel. ref. No Sun. $70 month. HU. 5531-W.

COL. woman, exp. cook & housework-er, neat. Home nights. Ph. mornas., AX.

TO LET—ROOMS—And Board

MIRAMAR TERRACE
Rates $12 & $15 per week for one & 2 meals, chicken din. every Sun. Attractive, newly furn. rooms with continuous water, lights, lawns, garden, dancing, laundry privileges, transportation; everything to make a home; milk, cream & poultry from our own ranch. Take W. 6th st. car to Bonnie Brae, 4th block at Miramar and proceed 2000 MIRAMAR ST. DU. 4318.

WILSHIRE, opposite Bryson Apts. add. Lafayette Pk. Strong airy front rooms with twin beds, new ivory furnishings, running water in each, tea room and commissary; excellent lovely single room at $35; also double room; delicious dinner, choice wholesome food guaranteed. Reference. WA. 7245.

EXCLUSIVE sweet home, quiet and beautiful in strictly residential district, comforts & air of private home, excellent food, well cooked, large room with private bath; every convenience. Summer rates. References required. EM. 8062.

$16-$12.50—137 S. Westlake, D. 8 car. KNOLL & SHIRE MANOR, in the heart of fashionable Westlake district. Extremely desirable rooms, single & en suite, with or without kitchenettes; beautiful lobby, living room, with grand piano, radio, 2 mls. daily; also dining room. Westlake PK. DR. 9795.

SMALL SUITE WITH OUTSIDE ENTRANCE FOR 2 PEOPLE; MEALS IF DESIRED. $84 A DAY. 664 S. NEW HAMPSHIRE.

A REAL home for congenial business people. Beaut. Wilshire district. Select location. Excellent meals, $11-$12.50 wk. 3 blks. to car. 422 S. Alexandria.

$7.50 to $8 wk. Rm. & bd. 1 meals daily. Park in. 1044 MARIPOSA AVE. 1404.

GRATTAN, 949 Wells, dist. Pico cars. Ex. table, piano. $2 up. 13-1916. Fair

NURSE has pleasant refined home for elderly person. DU. 0679.

$9 RM. & 13 meals, home cooking. 5 car lines. BR. 0524. 1063 S. Bdwy.

$10 WK. Lge. rm. radio, car. 1047 W. 24th st. Apt. 4.

CONGENIAL home for those interested in Christian Science. BE. 0496.

315 S. NORMANDIE, dbl. or sgl. rms. Priv. res. Home cooking. 8 car.

SOLE, 3 dble. rms., good meals, home atmosph. rease. 847 Manhattan pl.

Rooms and Board for Children

SERRANO, 163 N.—Congenial home for mother, excellent care of children, nr. schls; nr. bkvds. to cars. DU. 6548.

WANTED—Two girls in board. Have fine playground. Wholesome food and home. 1420 W. 37th st., Inglewood. Cal. Helen Jonas.

BOARD for 2 Catholic girls, between ages of 7 and 10, beautiful new home, references exchanged. ALHAMBRA 2074-W.

NURSE will care for children by day or week. Reasonable rates. 4131 E. 1st st.

GOOD home & care children, best food, fri. rm., par., wk. dist. 3561 W. 16TH ST. 13648.

CHILDREN under 6 cared for by day or hour. Charges reasonable. 3271 W. 84TH ST.

REAL happy home for children. Strict training. Nr. good school. Nice rm. for parent. Beau. Gl. 8946.

TO LET—HOUSEKEEPING Rooms

CLEAN, AIRY LIV. RM., SMALL KITCHEN, $6. 1273 S. WESTERN AVE. NO. 1858.

$3.50 UP. FATTERSON HOTEL, 518 CLAY. Clean, quiet rooms; cont. and water. Elevator. 317 S. Hill.

To rel. sanit. lady. Piano, 2 cans, close in, all conveniences, flat 1107, 1st fl. Adults. 1275, 12th. Rose Hill.

$5—LGE. housep. rm. & kitchenette, priv. ent., phone, walk dist. 11 car to Valencia. 1032 Albany st.

2 RMS., priv. bath, hot water, phone, gas, elec., $20. 1 or 2 adults. Call after 6 except Sat. & Sun. 1907 23 st.

$3 & UP. Westlake, nicely furn., housekpg. rms., walk dist., 714 BEACON ST.

FURN. rm. & kitchenette, in priv. home, garage, reasonable. TR. 0789.

2-RM. upr. E. front, $20. Linen alive, car 7. 2037 S. Van Ness. EM. 2479.

HOUSEKEEPING apts., $4 per wk. Rooms $2.50, $1.50 wk. 1 blk. to car. 1831 W. 21 ST.

$6. NR. Hoover st. U. S. & 3 cars, good, clean housp. rms. 1236 W. 23 st.

2 LG. rms., bath, garage, $30. 1 mi. W. of Fig. 417 S. BOTANICAL.

CLEAN housekeeping rms., nr. Hoover & 3 car lines. 1236 W. 23RD ST.

$20—RM. & kitch. 2 beds, everything furn. Park. 1469 W. 29TH ST.

RM. & kitch. $30-$32. Everything furn. Fx. 2627 Orchard. DRexel 9776.

LOVELY housp. rms., $7 wk., $25 mo. Also single rm., $6 wk. 960 W. 18 st.

LOVELY apt. with lge. living rm. Se. everth comf. 722 W. 17 st. AT. 5404.

2 RMS., housekeeping privilege, $27.50 each. 1041 MARIPOSA AVE.

$18 & $20. 2 bedrooms, Fl. 3-rm. apts., light, gas, ph., bath. 1618 S. NORMANDIE.

2-RM. cony. pl. light, gas, ph., $18. M. car. 4615 S. NORMANDIE.

SINGLE for lady in priv. home, 3 cars. $26. 1206 W. 80TH PLACE 3981

TO LET—APARTMENTS—Furnished

Miscellaneous

$43 UP—462 S. CORONADO NEW.

HANFORD APTS.
SUMMER RATES
BEAUTIFULLY FURNISHED
Near Westlake Park. Theaters. Phone, gas. Rents limited.

NEW SPANISH DISTRICT
ELMORE APTS.
Upholstered furniture. Hardwood floors, absolutely quiet. Cheerful decor. Reasonable rates. 1 blk. car. 2121 SAN MARINO STREET.

FLORENTINE APTS.
$46—SINGLES—$52.50
Large airy rms., 2 beds, in new Mediterranean apts. 1 blk. off 6th st. We can't say more. 1 DIAMOND.

$40 UP. Well, direct phone in apt. ALCAZAR APTS. Building, one block. Single apts. in new building, stuffed davenports. 1005 W. ADAMS.

$38 UP. APTS. OF WHITE PINE. SCHERMERHORN BLDG. Just W. of Pershing Sq. Between 5th & 6th. 543 Potter Pl. W. 6th st.

$30. NEWLY decorated, airy, sunny, 3-rm. apt., garage, beautiful yard, in private home. Attendable Pl. off 4000 SPENCER ARMS APTS.

Beautifully furn. singles, $37.50. Beautifully furn. double location. Free parking, close-in. 1005 S. ALVARADO. Bus & Pic.

$40 UP—DRESDEN APTS. All outside rms., entrance just off Westlake. 2615 S. ALVARADO.

BRONSON ARMS APTS.
Loveliest apts. for the least money. Now o'stuffed davenports. 1428 S. Bronson. GILWIN AT.

$40 UP. FRANCIS AVE. at 7th. OF HOOVER. DET. 8722 OR DU. 1078.

STANLEY HOTEL APTS.
Modern apts. $18 up. 210 S. FLOWER.

RMS., built-in feat., h.w. heat. $22 & $25. 2022½ WHITTIER BLVD. opp. Kaspar Cohn Hospital.

2 SING. apts. Nice low. front, nr. light. $22.50. 1 blk. W. cars. 2101 ROSCOMARE AVE. AT. 2539.

$30—WADE APTS.—$30
Large, airy, modern, 2 rms. & bath. Courtesy. 728 S. Hope. 1046 S. Grand.

$35 UP. BRIGHTON APTS. 2425 BRIGHTON ½ BLK. W. CAMMS BEAUT. SUITE. 2 OR 3 CAR.

ASTORIA HOTEL APTS.
Mod. apts. & hotel rooms. 17 well up. 245 S. CLIVE. TR. 4481.

$95 UP. Steam heated, elevator, stuffed YULE APTS. 1240 S. OLIVE.

$7 DOWNTOWN APTS. Sgl. apts., priv. bath, $44 & $48.

LGE. sgl. priv. ent., gar., lt., $25. 2054 Menlo. 20 cars.

$30 UP, cool, comf. apts. D. 2 blks. W. of Fig. 417 S. BOTANICAL.

$30 UP. IONE APTS. 2913 ½ Fig. Sgl., dbl. Free phone. M. car.

$30—EVERYTHING incl., newly o'stuffed apts. Phone, bath. 324 W. 17TH.

$20 UP—Singles & dbls., priv. ent., phone, gas, incl. 2040 MENLO AVE.

$30, COOL, airy single, large & new & dec. Everything incl. 1009 W. 11TH.

West and Northwest

$65—4 RMS., 2 lge. bedrms., wrought iron, dist. adults. 925 ARAPAHOE ST.

$42.50—1-4 S. HOLT ST. A REAL QUIET LOCATION. M. & J. CARR.

$25. 2 RMS., complete, o'stuffed, priv. ent., hot water. 2417 JULIET PL.

$40—BROWN CREST APTS. 4 rms. & bath. 3250 S. Rampart. M. car & bus.

SINGLE apts. $30 up; rms. $2.50 & up. KEY WEST HOTEL. 532 S. OLIVE.

SINGLES, $30; dbls., $40. Westlake COURT APTS., 1641 S. WESTLAKE.

$45 MO. 2-rm. apt., opposite Pershing Sq. 616 S. ALVARADO. BEAUTIFUL APTS. Modern. Phone. HO. 6277.

4-RM. bung. apts. Immediate possession. 914 Madison. AT. 2539.

2-RM. FURN. APT. 4 REAR. 1228 E. ARDMORE. Inquire at 1226 E. LOCKWOOD ST.

$25—1234 E. ARDMORE, nr. Pas. 2 rms., kitchen, bath, priv. ent. adults. 2 cars

TO LET—APARTMENTS—Furnished

West and Northwest

OPENING ANNOUNCEMENT
ARCHELLE APT.-HOTEL
Sunset and Gramercy Drive.
Just completed, most beautiful hotel in the West.
Modern and exclusive.
Residential district.
Private grounds, dunken gardens, pool, large lobby, ballroom.

Sun and daily maid service. Large sun room and commissary; also two rooms with twin beds and connecting bath; excellent lovely single room at $45; also double room; delicious dinner, choice wholesome food guaranteed. Reference. WA. 7245.

EXCLUSIVE sweet home, quiet and beautiful in strictly residential district, comforts & air of private home, excellent food, well cooked, large room with private bath; every convenience. Summer rates. References required. EM. 8062.

$16-$12.50—137 S. Westlake, D. 8 car. KNOLL & SHIRE MANOR, in the heart of fashionable Westlake district. Extremely desirable rooms, single & en suite, with or without kitchenettes; beautiful lobby, living room, with grand piano, radio, 2 mls. daily; also dining room. Westlake PK. DR. 9795.

SMALL SUITE WITH OUTSIDE ENTRANCE FOR 2 PEOPLE; MEALS IF DESIRED. $84 A DAY. 664 S. NEW HAMPSHIRE.

A REAL home for congenial business people. Beaut. Wilshire district. Select location. Excellent meals, $11-$12.50 wk. 3 blks. to car. 422 S. Alexandria.

$7.50 to $8 wk. Rm. & bd. 1 meals daily. Park in. 1044 MARIPOSA AVE. 1404.

GRATTAN, 949 Wells, dist. Pico cars. Ex. table, piano. $2 up. 13-1916. Fair

NURSE has pleasant refined home for elderly person. DU. 0679.

$9 RM. & 13 meals, home cooking. 5 car. 1047 W. 24th st. Apt. 4.

CONGENIAL home for those interested in Christian Science. BE. 0496.

315 S. NORMANDIE, dbl. or sgl. rms. Priv. res. Home cooking. 8 car.

SOLE, 3 dble. rms., good meals, home atmosph. rease. 847 Manhattan pl.

Rooms and Board for Children

SERRANO, 163 N.—Congenial home for mother, excellent care of children, nr. schls; nr. bkvds. to cars. DU. 6548.

WANTED—Two girls in board. Have fine playground. Wholesome food and home. 1420 W. 37th st., Inglewood. Cal. Helen Jonas.

BOARD for 2 Catholic girls, between ages of 7 and 10, beautiful new home, references exchanged. ALHAMBRA 2074-W.

NURSE will care for children by day or week. Reasonable rates. 4131 E. 1st st.

GOOD home & care children, best food, fri. rm., par., wk. dist. 3561 W. 16TH ST. 13648.

CHILDREN under 6 cared for by day or hour. Charges reasonable. 3271 W. 84TH ST.

REAL happy home for children. Strict training. Nr. good school. Nice rm. for parent. Beau. Gl. 8946.

TO LET—HOUSEKEEPING Rooms

CLEAN, AIRY LIV. RM., SMALL KITCHEN, $6. 1273 S. WESTERN AVE. NO. 1858.

$3.50 UP. FATTERSON HOTEL, 518 CLAY. Clean, quiet rooms; cont. and water. Elevator. 317 S. Hill.

To rel. sanit. lady. Piano, 2 cans, close in, all conveniences, flat 1107, 1st fl. Adults. 1275, 12th. Rose Hill.

$5—LGE. housep. rm. & kitchenette, priv. ent., phone, walk dist. 11 car to Valencia. 1032 Albany st.

2 RMS., priv. bath, hot water, phone, gas, elec., $20. 1 or 2 adults. Call after 6 except Sat. & Sun. 1907 23 st.

$3 & UP. Westlake, nicely furn., housekpg. rms., walk dist., 714 BEACON ST.

FURN. rm. & kitchenette, in priv. home, garage, reasonable. TR. 0789.

2-RM. upr. E. front, $20. Linen alive, car 7. 2037 S. Van Ness. EM. 2479.

HOUSEKEEPING apts., $4 per wk. Rooms $2.50, $1.50 wk. 1 blk. to car. 1831 W. 21 ST.

$6. NR. Hoover st. U. S. & 3 cars, good, clean housp. rms. 1236 W. 23 st.

2 LG. rms., bath, garage, $30. 1 mi. W. of Fig. 417 S. BOTANICAL.

CLEAN housekeeping rms., nr. Hoover & 3 car lines. 1236 W. 23RD ST.

$20—RM. & kitch. 2 beds, everything furn. Park. 1469 W. 29TH ST.

RM. & kitch. $30-$32. Everything furn. Fx. 2627 Orchard. DRex. 9776.

LOVELY housp. rms., $7 wk., $25 mo. Also single rm., $6 wk. 960 W. 18 st.

LOVELY apt. with lge. living rm. Se. everth comf. 722 W. 17 st. AT. 5404.

2 RMS., housekeeping privilege, $27.50 each. 1041 MARIPOSA AVE.

$18 & $20. 2 bedrooms, Fl. 3-rm. apts., light, gas, ph., bath. 1618 S. NORMANDIE.

2-RM. cony. pl. light, gas, ph., $18. M. car. 4615 S. NORMANDIE.

SINGLE for lady in priv. home, 3 cars. $26. 1206 W. 80TH PLACE 3981

TO LET—APARTMENTS—Furnished

Miscellaneous

$43 UP—462 S. CORONADO NEW.

HANFORD APTS.
SUMMER RATES
BEAUTIFULLY FURNISHED
Near Westlake Park. Theaters. Phone, gas. Rents limited.

NEW MIRE DISTRICT
ELMORE APTS.
Upholstered furniture. Hardwood floors, absolutely quiet. Cheerful decor. Reasonable rates. 1 blk. car. 2121 SAN MARINO STREET.

FLORENTINE APTS.
$46—SINGLES—$52.50
Large airy rms., 2 beds, in new Mediterranean apts. 1 blk. off 6th st. We can't say more. 1 DIAMOND.

$40 UP. Well, direct phone in apt. ALCAZAR APTS. Building, one block. Single apts. in new building, stuffed davenports. 1005 W. ADAMS.

$38 UP. APTS. OF WHITE PINE. SCHERMERHORN BLDG. Just W. of Pershing Sq. Between 5th & 6th. 543 Potter Pl. W. 6th st.

$30. NEWLY decorated, airy, sunny, 3-rm. apt., garage, beautiful yard, in private home. Attendable Pl. off 4000 SPENCER ARMS APTS.

Beautifully furn. singles, $37.50. Beautifully furn. double location. Free parking, close-in. 1005 S. ALVARADO. Bus & Pic.

$40 UP—DRESDEN APTS. All outside rms., entrance just off Westlake. 2615 S. ALVARADO.

BRONSON ARMS APTS.
Loveliest apts. for the least money. Now o'stuffed davenports. 1428 S. Bronson. GILWIN AT.

$40 UP. FRANCIS AVE. at 7th. OF HOOVER. DET. 8722 OR DU. 1078.

STANLEY HOTEL APTS.
Modern apts. $18 up. 210 S. FLOWER.

RMS., built-in feat., h.w. heat. $22 & $25. 2022½ WHITTIER BLVD. opp. Kaspar Cohn Hospital.

2 SING. apts. Nice low. front, nr. light. $22.50. 1 blk. W. cars. 2101 ROSCOMARE AVE. AT. 2539.

$30—WADE APTS.—$30
Large, airy, modern, 2 rms. & bath. Courtesy. 728 S. Hope. 1046 S. Grand.

$35 UP. BRIGHTON APTS. 2425 BRIGHTON ½ BLK. W. CAMMS BEAUT. SUITE. 2 OR 3 CAR.

ASTORIA HOTEL APTS.
Mod. apts. & hotel rooms. 17 well up. 245 S. CLIVE. TR. 4481.

$95 UP. Steam heated, elevator, stuffed YULE APTS. 1240 S. OLIVE.

$7 DOWNTOWN APTS. Sgl. apts., priv. bath, $44 & $48.

LGE. sgl. priv. ent., gar., lt., $25. 2054 Menlo. 20 cars.

$30 UP, cool, comf. apts. D. 2 blks. W. of Fig. 417 S. BOTANICAL.

$30 UP. IONE APTS. 2913 ½ Fig. Sgl., dbl. Free phone. M. car.

$30—EVERYTHING incl., newly o'stuffed apts. Phone, bath. 324 W. 17TH.

$20 UP—Singles & dbls., priv. ent., phone, gas, incl. 2040 MENLO AVE.

$30, COOL, airy single, large & new & dec. Everything incl. 1009 W. 11TH.

West and Northwest

$65—4 RMS., 2 lge. bedrms., wrought iron, dist. adults. 925 ARAPAHOE ST.

$42.50—1-4 S. HOLT ST. A REAL QUIET LOCATION. M. & J. CARR.

$25. 2 RMS., complete, o'stuffed, priv. ent., hot water. 2417 JULIET PL.

$40—BROWN CREST APTS. 4 rms. & bath. 3250 S. Rampart. M. car & bus.

SINGLE apts. $30 up; rms. $2.50 & up. KEY WEST HOTEL. 532 S. OLIVE.

SINGLES, $30; dbls., $40. Westlake COURT APTS., 1641 S. WESTLAKE.

$45 MO. 2-rm. apt., opposite Pershing Sq. 616 S. ALVARADO. BEAUTIFUL APTS. Modern. Phone. HO. 6277.

4-RM. bung. apts. Immediate possession. 914 Madison. AT. 2539.

2-RM. FURN. APT. 4 REAR. 1228 E. ARDMORE. Inquire at 1226 E. LOCKWOOD ST.

$25—1234 E. ARDMORE, nr. Pas. 2 rms., kitchen, bath, priv. ent. adults. 2 cars

TO LET—APARTMENTS—Furnished

West and Northwest

OPENING ANNOUNCEMENT
ARCHELLE APT.-HOTEL
Sunset and Gramercy Drive.
Just completed, most beautiful hotel in the West.
Modern and exclusive.
Residential district.
Private grounds, dunken gardens, pool, large lobby, ballroom.

Sun and daily maid service. Large sun room and commissary; also two rooms with twin beds and connecting bath; excellent lovely single room at $45; also double room; delicious dinner, choice wholesome food guaranteed. Reference. WA. 7245.

EXCLUSIVE sweet home, quiet and beautiful in strictly residential district, comforts & air of private home, excellent food, well cooked, large room with private bath; every convenience. Summer rates. References required. EM. 8062.

$16-$12.50—137 S. Westlake, D. 8 car. KNOLL & SHIRE MANOR, in the heart of fashionable Westlake district. Extremely desirable rooms, single & en suite, with or without kitchenettes; beautiful lobby, living room, with grand piano, radio, 2 mls. daily; also dining room. Westlake PK. DR. 9795.

SMALL SUITE WITH OUTSIDE ENTRANCE FOR 2 PEOPLE; MEALS IF DESIRED. $84 A DAY. 664 S. NEW HAMPSHIRE.

A REAL home for congenial business people. Beaut. Wilshire district. Select location. Excellent meals, $11-$12.50 wk. 3 blks. to car. 422 S. Alexandria.

$7.50 to $8 wk. Rm. & bd. 1 meals daily. Park in. 1044 MARIPOSA AVE. 1404.

GRATTAN, 949 Wells, dist. Pico cars. Ex. table, piano. $2 up. 13-1916. Fair

NURSE has pleasant refined home for elderly person. DU. 0679.

$9 RM. & 13 meals, home cooking. 5 car. 1047 W. 24th st. Apt. 4.

CONGENIAL home for those interested in Christian Science. BE. 0496.

315 S. NORMANDIE, dbl. or sgl. rms. Priv. res. Home cooking. 8 car.

SOLE, 3 dble. rms., good meals, home atmosph. rease. 847 Manhattan pl.

Rooms and Board for Children

SERRANO, 163 N.—Congenial home for mother, excellent care of children, nr. schls; nr. bkvds. to cars. DU. 6548.

WANTED—Two girls in board. Have fine playground. Wholesome food and home. 1420 W. 37th st., Inglewood. Cal. Helen Jonas.

BOARD for 2 Catholic girls, between ages of 7 and 10, beautiful new home, references exchanged. ALHAMBRA 2074-W.

NURSE will care for children by day or week. Reasonable rates. 4131 E. 1st st.

GOOD home & care children, best food, fri. rm., par., wk. dist. 3561 W. 16TH ST. 13648.

CHILDREN under 6 cared for by day or hour. Charges reasonable. 3271 W. 84TH ST.

REAL happy home for children. Strict training. Nr. good school. Nice rm. for parent. Beau. Gl. 8946.

TO LET—APARTMENTS—Furnished

West and Northwest

$50—SUMMER TOURISTS ATTENTION!

$50
Largest and best arranged single apts. in L.A. Twin beds, tile bath and showers, stunning dining rooms; beautifully furnished; excellent transportation; close to shopping district. Weekly rates to transients; concessions to permanent guests.

El Camino Apts. WA. 5133.
106 N. New Hampshire.
Gramercy Apts. GR. 6351.
724 N. Gramercy Place.
Hampton Apts. GR. 9256.
310 N. Ardmore. (Garavez.)
Los Feliz Apts. OL. 4206.
4604 Los Feliz Blvd. (Garavez.)

GRANT APTS.
3110 S. LAKE ST.
JUST OPENED
Brick bldg., summer rates. Large cool rooms, $30 singles, $45, $100 doubles, $75. Some with twin beds. Service. 1 car. DR. 2865.

BRENED APTS.
2820 W. 8TH ST., NEAR VERMONT. HOUSEKEEPING APTS. BEAUTIFUL FURN. LINEN, DISHES. PHONE. JANITOR MAID SERVICE. LOVELY VERANDA WITH COMFORTABLE SETTEES. PARKING. SUMMER RATES AS LOW AS $35.

$50—SUMMER RATES
We are giving them away at this price. Right off Beverly Blvd. Beautiful singles. Brand new.

LA RUTH APARTMENTS
223 NO. KENMORE
Washington 9458.

D-R-O-O-K-S-H-I-R-E A-P-T-S.
$59 S. NEW HAMPSHIRE ST.
Sunny, beautifully furnished double apts., $150 value for $80. Single apts., $45 to $55, including gas, lights, heat and maid service free.

BRAND NEW
MAYFLOWER APT.
Luxuriously furn. $40. Singles, $40 doubles. 262 S. Lake St. D car.

MAGNUS APARTMENTS
727 S. CORONADO ST.
$40 up. 4 suites, doubles, by week or month. Close to Westlake Park. Maid and janitor service.

$60. LAKE VISTA. $65
Brand new ultra modern doubles. Beautifully furn., regular bedrm. 1244 S. LAKE. P or L car.

BIMINI APTS.
117 BIMINI PLACE. WA. 2748.
Very spacious singles and doubles. All cool and airy, beaut. grounds. SUMMER RATES.

$45 UP. ARAGON APTS.
Large front cor. 2 & 3 room apts. high ideal loc., wonderful view. 324 S. WESTLAKE. D or H car.

LAURELHURST APTS.
2756 WEST 8TH ST.
3-rm. corner apt., light and airy, private porch, excellent service.

$45. SEKAY APTS. $45
NEW singles, lights & gas, shower. Nr. Amb. Also 1 dbl. & 4-rm. suite available. 922 S. Mariposa. N car.

NEW GIRARD APTS.
1515 WILSHIRE BLVD. DR. 1483.
Walking dist. Most beautifully furnished apts. in Los Angeles.

$50 IN AMBASSADOR DIST.
New, completely furnished, large single apt. 537 S. NORMANDIE. KATHRYN JANE APTS. DR. 1135.

DEODAR APTS.
Single apts. at summer rates.
832 S. FEDORA. N car.

$25 TO $35, single apts., large living-room, wall beds, dressing rms., kitchen-ettes; free park. 216 W. 28TH ST.

CAMBRIDGE Apts. Comf. furn. sgls. & dbls. Sunny. 1½ blks. Westlake Pk. 626 S. BONNIE BRAE. D car.

PAT-T-Y A-P-T-S.
Attr. singles by wk. or mo., nr. Ambassador, 809 S. New Hampshire

826 S. CATALINA, attractive small clean apt. Sleep. pch., everything furnished, complete. Adults. Inquire at 4900 MARATHON or Ph. RE. 7632. Hellotrope car. off at HOBART. Half block north.

2-RM. apt. unfurn. All built in feat. Range & refrigerator, individual gas furnaces, elec. control. Hot water furnished. 617 N. CORONADO TERRACE.

UNFURNISHED APTS.
KENMORE NEAR FOUNTAIN.
JUST FINISHED. 3 ROOMS.
Baths & shower. $30 per mo.

2 ROOMS, new, on 1st floors, 4 bed, large kitchen with range, 2 closets, near 2 car lines. $20. 1506 S. NEW HAMPSHIRE AVE.

232 SO. CATALINA
2 RM. apt., newly dtstfd., new beautifully finished, high class building. $47.50 gar. if wanted.

VENDOME TERRACE APTS., 844 S. Vendome, at Hoover. Front cor. sgl.

TO LET—FLATS—Furnished

West and Northwest

7-RM. attractive upper, close in, desirable for family or subletting, shown between 2 & 4. Ph. 591-528. Gar. 9th st. car. 922 Bluine. 1845.

6-RM. Wilshire dist. o'stuffed. Orientalized. Gar. Adults, phone. Gar. Open 411 S. Berendo. W. 6675.

5 ROOMS, WILSHIRE DISTRICT—An artistic cozy home, beautifully furnished, fine piano, mohair furniture, lovely drapes and lamps, etc. Delightful little veranda furnished with cool wicker, extra wicker, extra wall bed. Close in. 316 S. HOOVER. Corner 3rd.

6 RMS., beaut., furn., Westlake dist. $75 per mo. 827 GREEN AVE. Dist. 8th & 9th, 1 blk. W. of Valencia st.

MODERN rooms, well furnished, high choice location. West Adams dist. near 10. janitor serv. Red & yellow cars 1 blk. W. of Western ave. 2 blks. N. of Santa Monica Blvd. 545-555.

5-RM., bkfst. rm. Wilsh. dist. Beautifully furn. One of the finest & cheapest flats in the city. 247 S. Catalina.

5-RM. $40. Very attract., 2 bedrms., extra bed, lge. closet; gar., 1 blk. W. of Western. 1225 RAYMOND

5-RM. beautifully furn. Wilshire dist. reduced to $55. Adults. 4769 Elmwood cor. St. Andrews Pl. HE. 1776

5-RM. o'stuff. mal. furn. $75. Hi. ground. 2 cars. 1526 6TH AV. 7666½

5-RM. o'stuff. linen, silver, nr. Forum Thea. 1273 Queen Ann Pl. WH. 4256

4-ROOM upper, very attractive large rms., new, complete, close in, for home, no children to adults. 216 S. Columbia ave. C car. DR. 8944.

4-RM. beaut. furn. flat, will rent my lovely flat at bargain account going away. Twin beds, tile bath, finest location. 2816 INGRAHAM. WA. 1629

MAIN ST. 5-RMS.—Sun. & dble. apts. w. garages. Reas. Alhambra. 1481

2 RMS., kitchenette, $25. Gas, light, pd. 944 W. 43RD ST. VE. 3488.

3 RMS. comp., sep. ent. Sum. rate. U car mkd. 39. 2336 Walton. UN. 5492

$25. INCL. gas, lt. light, 2 rms. & porch, 2 cars. 1120 W. 37th St.

TO LET—APARTMENTS—Unfurnished

East and Southeast

NEW, nicely furn. 2-rm. apt. bath, gar., $24. 1716 W. 24TH. ROGERS ST. City Terrace. CH. 0964.

NEW, never occupied single duplex apt., large living-room, sunny. Good view. $35. Strictly up to date. All conveniences, including refrigerator. HOBART. Call at 4900 MARATHON or Ph. RE. 7632. Hellotrope car. off at HOBART. Half block north.

2-RM. apt. unfurn. All built in feat. Range & refrigerator, individual gas furnaces, elec. control. Hot water furnished. 617 N. CORONADO TERRACE.

UNFURNISHED APTS.
KENMORE NEAR FOUNTAIN.
JUST FINISHED. 3 ROOMS.
Baths & shower. $30 per mo.

2 ROOMS, new, on 1st floors, 4 bed, large kitchen with range, 2 closets, near 2 car lines. $20. 1506 S. NEW HAMPSHIRE AVE.

232 SO. CATALINA
2 RM. apt., newly dtstfd., new beautifully finished, high class building. $47.50 gar. if wanted.

VENDOME TERRACE APTS., 844 S. Vendome, at Hoover. Front cor. sgl.

TO LET—FLATS—Furnished

West and Northwest

7-RM. attractive upper, close in, desirable for family or subletting, shown between 2 & 4. Ph. 591-528. Gar. 9th st. car. 922 Bluine. 1845.

6-RM. Wilshire dist. o'stuffed. Orientalized. Gar. Adults, phone. Gar. Open 411 S. Berendo. W. 6675.

5 ROOMS, WILSHIRE DISTRICT—An artistic cozy home, beautifully furnished, fine piano, mohair furniture, lovely drapes and lamps, etc. Delightful little veranda furnished with cool wicker, extra wicker, extra wall bed. Close in. 316 S. HOOVER. Corner 3rd.

6 RMS., beaut., furn., Westlake dist. $75 per mo. 827 GREEN AVE. Dist. 8th & 9th, 1 blk. W. of Valencia st.

MODERN rooms, well furnished, high choice location. West Adams dist. near 10. janitor serv. Red & yellow cars 1 blk. W. of Western ave. 2 blks. N. of Santa Monica Blvd. 545-555.

5-RM., bkfst. rm. Wilsh. dist. Beautifully furn. One of the finest & cheapest flats in the city. 247 S. Catalina.

5-RM. $40. Very attract., 2 bedrms., extra bed, lge. closet; gar., 1 blk. W. of Western. 1225 RAYMOND

5-RM. beautifully furn. Wilshire dist. reduced to $55. Adults. 4769 Elmwood cor. St. Andrews Pl. HE. 1776

5-RM. o'stuff. mal. furn. $75. Hi. ground. 2 cars. 1526 6TH AV. 7666½

5-RM. o'stuff. linen, silver, nr. Forum Thea. 1273 Queen Ann Pl. WH. 4256

4-ROOM upper, very attractive large rms., new, complete, close in, for home, no children to adults. 216 S. Columbia ave. C car. DR. 8944.

4-RM. beaut. furn. flat, will rent my lovely flat at bargain account going away. Twin beds, tile bath, finest location. 2816 INGRAHAM. WA. 1629

COOL, airy rms., $45. 2 dbl. beds. Also 2-rm. $25. 1 blk. north 3rd & Boylston. 1201 Huntley Dr. 581-716

4-RM., 119 S. St. Andrews Pl. Newly & beaut. furn., very attr., twin beds & ext. bd. Gar. Pch. Reas. GL. 6823

4 RMS. lower, $22.50, upper, $42.50. 2557 S. Hoover st. at Adams. on U car.

4-RM., handsomely furn., mahog., old ivory; ex. disap. bed. Westlake dist. Shown 10 to 5. 954 Park View st.

4-RM., airy, reas. to perm. adults. Wlk. dist. Gar. 1351 W. 4. cor. Lucas

4-RM. low. dup. desirable, 2 beds, pb., gar. $50. Adlts. 1641 3d av. 767-843

4-RM. FURN. FLAT, FREE PARK $35. L CAR. 1036 1-4 S. Normandie

WELL-furn. rms., private porch. Westlake dist. $55. 2772 W. 8th

4-ROOM nicely furnished flat. $645. SO. NORMANDIE. MA. 1278.

TO LET—FLATS—Furnished

West and Northwest

4-RM., Plymouth Blvd., Wilshire dist., finest locality in city. New, sunny flat, beautifully furnished. Artistic fireplace. Gar. Call owner, GR. 4793, mornings.

4-RM. artistically & completely furn. home. All new. Extra bed. Janitor, gar. On quiet blvd. Adults. Also one unfurn. 1 blk. W. of Hobart. 1251 S. Westmoreland Bl. RO. 4905.

4 RMS. furn., $0. lower flat, close in, near car. 940. VE. 5864.

4 & 5 LGE. rms., ov'stfd. furn., $65. 6200 S. Longres. Pk. Vine & Sunset

3 RMS., 2 beds, bath, dressing rm., overstuffed furniture, newly decorated, phone, $25. 1707 S. BURLINGTON.

3 RMS., completely furn., W. of Hobart, ph. 420. C and H cars. 146 N. CORONADO.

3-RM. cozy flat, near L. A. High & Forum, $40. 1629 VINEYARD.

3 RMS., newly, dec., close-in, bet. 2 car lines. Call 1056 W. 17 ST. AT. 6132

3-RM. & splg. pch., nicely furn. Reas. 2270 S. Harvard Blvd., bet. Wash. & Adams. Blk. of 2 & 3 cars. EM. 3245.

BEAUTIFUL 5-rm. N.S. Wilshire flat, grand piano, Chinese rugs, Italian furn. Exceptional. Unl. $61. 1 blk. JAMES J. DONAHUE. DR. 4951. Wilshire Blvd. Corner Western av.

$40—4 ROOMS, EXTRA BED, NEAT, CLEAN. VERY CONVENIENCE. 1678 ROOSEVELT AVE.

$25, COUPLE of refinement, companion to lady, beaut. airy rm. incl. ease & light. 1620½ Cherry. AT. 8749

3-4 RMS., the Lucky Carleton, $25-$35. Sew. mach. Close in. 232 N. Grand.

$40—MIDWICK, 509 W. 23RD. ST. BEAUT. LARGE SINGLES NEAR C. S. CHURCH & AUTO CLUB.

5977 FRANKLIN ave. Lower flat, sleeping porch, garage, phone. Price $65.

$30, mod. 3 rms., inst. heaters, adults. Close to 404 N. Vendome.

Hollywood

4 RMS. upper flat, 2 beds, $45. 6051½ GRANT ST. NO. 1075.

4 ROOMS, JUST OFF SUNSET. 1504 LA BAIO.

3 LGE. rms., newly furn., 1 bedrm. ex. bed, beaut. garden, int. view, 1 blk. to car. $40. 1632 Whitley ave. GR. 7841

3-RM. newly furn. combi., ex. bed, BEDROOM. BUILT-IN FEAT. Ph. nr. car, bus. 972 N. El Centro.

South and Southwest

5-R. new ½ dbl. 2 airy bedrms. o'stuf. furn. Adults. $50. 2915 Dalton.

5-RM. beaut. furn., linen & silver, near Expo. Park. 2847½ S. Flower.

3 RMS. finest in city at price. Wilton rngs. o'stuff. furn. 3 beds, tile bath, nr. car. Ph. 2940 S. HILL.

4 RMS., 2 beds, gar., nr. Man. Arts. Rent red. M. car. Key 153 W. 40TH PL. W. 6.

3 RMS., 2 dis. bds., $45. 4606 Wesley. 1 block west of Hoover. AT. 2574.

5-RM. upper, light and airy, nicely furnished. $30. 704 W. 40TH PL.

3-RM. sleeping pch., o'stuffed furn., $25. 1 blk. to car. 1 HOBART.

$35 UP, brand new strictly modern apts., best house and location in city. 5216 S. FIGUEROA.

$40—NEW, refurnished, very attract, large flat, bath, janitor serv. 1028 W. 28TH ST. University 6070.

TO LET—FLATS—Unfurnished

West and Northwest

9 LARGE ROOMS, STEAM HEAT, JANITOR SERVICE, OVERLOOKS LAFAYETTE PK. OWNER. FI. 0415

SEVEN ROOMS
Duplex. Reduced rent; near theater. New, garages, lease. $65 down $75 up. OWNER. 710. 5923. SCHISLER AVE.

7-RM. ultra modern, new, 2 tile baths & shower, gar. & garden. Exclusive dist. 354 S. COMMONWEALTH AV.

4-RM. ultra modern, new, 2 tile baths & shower, gar. & garden. Exclusive dist. 354 S. COMMONWEALTH AV.

7-RM. upper sunny cor., newly decorated. Fine bath & kitchens. Can sublet. 1157½ S. GRAND. 51064.

2 RMS., downstairs, sunny flats, upper floor; 507 S. Flower. Apt. 6.

7 ROOMS, 3 bedrms., dbl. gar. 2902 S. HARVARD BLVD. 2 car.

6-RM. BEAUTIFUL DUPLEX, Wilshire dist., nr. Grammar, high & junior schools, tile bath & shower, dbl. gar

TO LET—HOUSES—Unfurnished

West and Northwest

$ & 4-RM. dbl. bung., wall bed, walls deadened. NICE YARD, garage. INQ. 1201 N. BERENDO.

5-ROOM mod. bungalow, 1 blk. from Wilshire. 826 CLIFTON WAY. Owner on premises. Phone WA. 2143.

5 RMS. New lower duplex. All hdwd fls. ½ blk. Sunset bet. Holly'd and Cily. $35. Worth $60. DR. 4979.

6 RMS. 1012 Blaine st., walking dis. Newly decorated, fresh., modern. OWNER. 593-601.

8 RMS., cottage, 1314 S. Union ave., just painted, papered. $30 on lease. Near school. Car line. BE. 3161.

6 RMS., $55. Sq. hall of dbl. bung., 2 bdrms. 1026 S. PLYMOUTH. RO. 7117.

5-RM., ½ dbl. stucco bung., 2 bedrms., gar., $45. 2207 8TH AVE.

6-RM. new lower bung. Adults. Car. 4114 WESTERLY TERRACE.

5 RM. mod. bung. Close to Sunset Bl. Gar. 1442 Coronado. DU. 3297.

5-RM. attractive double bung., so. side. 839 N. GARDNER ST. WH. 6246.

5-ROOM COTTAGE
1119 WEST 24TH ST.

5-RM. bungalow, inquire 6443 Eulalia Blvd., CARTHAY CENTER.

5-RM. mod. Gar. Adams car. Rens. to right party. 4220 W. 26TH ST.

UNUSUAL lg. rms. low. dpx. Tile Enc. dist. 1641 S. Bronson. RO. 7244

4-RM. pretty bung. Beaut. yard and shrubs. 2945 10th ave. EM. 5996.

5 R. $45. Gar., lawn kept, water pd. New dec. 1342 Calumet. MA. 1710.

5 RM. mod. dplx. 2 bedrms up stairs, tile, gar. 2015 7th Ave. EM. 3901.

6 RM. cottage, 139 S. Flower, bath, fireplace. $35 mo. Owner. DU. 3199.

5-ROOM COTTAGE.
119 W. 32ND ST.

5-RM. upr. duplex, tile sink, bath, gar. $40. 1319 Edgeware Rd. VA. 5925.

6 RM. mod stucc. $55. Beaut. hd. N. W. Adams. 2920 S. Norton DR. 2983

5-RM. ½ dble. nr. L.A. High. 1140 E. Highland. GR. 7171.

6-RM. beautiful duplex. Rens. 1261 S. Midland ave. WH. 4757.

6 LG. rms. and nook. 2 new dble. bung. Garage. Water paid. Ext. bed in closet. La Brea-Melrose dist. Nr. bus line. 436 N. Alta Vista Blvd.

6 ROOMS. ½ double, nook, dour bed, 3 closets, mod. conv., gar. $40. N. OCCIDENTAL BLVD. DU. 4979.

6 RMS., $35, nr. 10th & Harvard. 10 rms., fur., $100, nr. Alvarado. FI. 4249.

6-RM. bung., with gar., nice lawn, telephone, $30. 5411 CARLIN ST., 2 blks. so. of W. Adams. $57702.

6-RM. desir. close in loc., $40. Gar. avail. 833 S. BENTON WAY. DR. 6.

6 RMS. mod. dup. Hand painted walls, every modern feature. $45. 12 min. Bdwy. 6444½ MALTMAN AVE.

6-RM. mod. bung., $35. Ideal home. Nr. Gate. 2234½ W. 24th Pl.

6-RM. Calif. house, sleeping porch. 901 N. ROSEMONT AVE. 327.50.

6-RM. DOUBLE BUNG., MODERN. $45. 6232½. 1833 N. HOOVER.

6-RM. mod. Garage. $20 to good tenants WH. 8593 (to sell clean.

6 RM. bung. Tiffany finish, tile, etc. Gar. 1810 Vineyard. Inq. 9145

6 RMS., ½ dble., gar., big yard, mod., clean; rens. Cozy home. Responsible little furn. Also sale apts. 1472 Hillcrest Lane. BE. 2141.

6 RMS. new front stucco dbl. in crt. Dress rm., nk., ph., $30, adults. gar. ot. Worth seeing. 2419 3RD.

6-RM. double bung., 2 gar. 4128 Normal, 2½ blks. east of U. C. Southern Branch.

6 RMS. & bath. $27.50. 1233 lines av. Nr. Sunset Blvd. Close in.

6-RM. bung. and gar., unfurnished or partly furnished. $25. DR. 7644.

BARKER BROS. Free rental information bureau will help you to find the place you want at the price you want to pay. No obligation. 5TH ST. FLOWER & FIGUEROA.

HANCOCK PARK. CLOSE IN.
7-rm. 2-story stucco, 3 bedrms., tile bath, sep. toilet and floor, garage, mahogany finish & extra toilet on first floor. Garage. Small cor. lot. 400 S. COLORADO BLVD. nr. R car. Rent $95. Owner, DR. 2019.

FREE LISTINGS—FREE
Choice rental and lease property listings concentrated for your convenience. Save time and money you spend hunting. R. V. McGEE, PHIL-LIPS & BLAIR, 741-45 No. Western ave. GL. 2181.

$700 MO., if taken by Aug. 1st. 17-rm. modern house. 12 bedrms., 3 baths, on large cor. lot. 1 blk. of ST. ANDREWS PLACE. 947842. Owner.

HIGH-CLASS LISTINGS
Wilshire, Beverly Hills, Hollywood and Windsor sec. Fee unless
THE HENRY de ROULET CO.
Wilshire at Western. DU. 44402.

$100 S. ST. ANDREWS, 8 rooms, 4 bedrooms, and 2 baths, unfurnished. $100.

HARRY GROSSMAN.
704 Haas Bldg., 6th-Bdwy. TU. 2471

LAUREL CANYON HOME
ENJOY PURE MOUNTAIN AIR
5 minutes Holly. Blvd., mod. 2-car gar., etc. $60. GL. 4820.

FROM GARRET TO CELLAR IN ONE DAY. Windows, woodwork, floors waxed, rugs shampooed. THE ACME CLEANERS." MR. 1680.

FREE LOS ANGELES CITY MAP
WANTED, TWO AUTOS
BEKINS VAN & STORAGE CO.
1336 S. FIGUEROA. WE. 4141.

CLOSE-IN, one side, new stucco bung. Living rm. with bet. kitch. with nook, 2 bath, bedrm. 142. 23RD ST. or ph. BE. 0998.

$35—CHOICE of several 7-rm. homes with 2 tile baths, everything brand new. 1241 S. WESTERN AVE. FAWORTH CO. 6787 or OR. 4474.

FOR rental wilshire-fairfax district, Campbell & Byrd, 3rd & Fairfax. WH. 2111.

$35 NEW 3-rm. bung. Walking dist. Hdw. floors, door bell. Gentle adults. 139 N. BOYLETON.

LARGE 5-room bungalow. ONLY $30 MONTH. Open for inspection. 2977 W. 14TH or phone EM. 3272.

BEAUTIFUL 12-room residence, 8 bedrms., will lease, $125 per month. 1127 E. 20TH ST. NO. 7141.

BEAUTIFUL colonial home in fenced Wilshire dist., 7 rms., 3 baths, garage. WA. 7922.

MY home, 5 rooms & bath, nice neighborhood. Car, street carrier. Baldwin Park. 2488 Hillcrest Drive. KM. 5462.

$55—FIVE-room bungalow. 1439 N. WILCOX, near Holly. Blvd. ME. 7854.

UNUSUALLY arranged bung., large studio liv. rm., 3 bedrms., dbl. gar. Nr. school. 238 S. KINGSLEY DR.

$35. NEW dpx., 4 spe. rms., bath, sip. pch., gar. 4 blks. N. of Sunset on Bronson. 2 blks. up. 1858 Lucretia ave.

IDEAL home, fine rea. location, 8 baths, rugs, GR. 4096. No agents.

2 BUNGS., $20 & $25. 2358 Holyoke, nr. Arthur. E. car to Ave. 34.

$50, new 5-r. 2-story stucco house, nr. L. A. HIGH. Pk. Wil. 6240.

2614 BUDLONG Ave. House 4 bedrms. 2 bath. Gar. Nr. St. Agnes school.

4 DBLE. 4 rms., mod., gar., tile bath & sk. $37.50. 2917 Hillcrest Dr.

BEAUTIFUL 5-rm. duplex. Garage. $45. 6244½ N. Lafayette Park Pl.

GOOD 5-rm. house, good loc. $22 without car. 2164½ W. 25TH ST.

$40 & $45. Three & 5-rm. bungs. Gar. 618 N. Plymouth Blvd. WH. 7166.

Hollywood

9 LARGE rooms, good loc., w. car, 5 bedrooms. 1042 BEVARD. HO. 0471

8-RM. 2-story Hollywood home. Choice dble. bedrms. & maid's rm., 3 baths. Dble. gar. $150 mo. GR. 5908

8 RMS., SLEEP. PCHS., GARDEN. 1533 SIERRA BONITA. GR. 6765.

7 RMS. beaut. new Hillside home. 2744 ROCKLEDGE RD. GR. 0494.

6 RM. 3 bedrms. 2nd floor, tile bath, shower, 2-car gar. Low rental. 2326 N. ORANGE GR. DR. HO. 0238.

6-RM. new hill side home, 3 bedrms. Roof garden, entrance to Laurel Canyon. $100 per mo. GR. 0669.

6-RM. new hill side home, 3 bedrms. Roof garden, entrance to Laurel Canyon. $100 per mo. GR. 0669.

6-R. NEW BUNG. GAR. NR. SUNSET. 929 N. WETHERLY. OR. 4579

6-RM. lower duplex, 2 beds, 2 baths. $125. 6907 N. BEACHWOOD.

6 RMS., 2 bedrms., gar., phone, $45. Close in, 4c fare, ½ blk. Sunset Blvd. 828 PARKMAN. 686-719.

6-RM beaut. new dbl. 2 bdrms. $50. 1751 SWEITZER. 97th. 2887.

6-RM. real bdrm., ex. bed, free ph. service, children welcome, blk. fr. Vine St. School. 1056½ LILLIAN WAY.

6-RM. ½ dble. gar., ex bel. automatic heater. 2485 BEACHWOOD DRIVE.

6 RMS., $45. Lower, attractive dupl., gar., yard, fine view. 1943 N. Vine St. Phone HO. 6742.

6 BEAUT. rms. ½ dbl. Tile feat., auto. htr. $50. 7424½ N. Ardmore. H. car.

6 RMS. breakfast rm. Beaut. bung. Just completed, tile roof. 2302 Berkeley Ave. 2 blks. Sunset.

6-RM. BUNG. IN CT. GAR. 1618 N. SERRANO. GOOD LOCATION.

6-RM. MODERN & GARAGE. SIDE FRONT. $40. 5612 LA MIRADA.

TO LET—HOUSES—Unfurnished

Hollywood

4 RMS. ½ dble. $35. Extra bed, gar. 1142 N. Normandie. AX. 4401.

4 RMS., ½ double, wall bed, auto. heater, gar. $30. 4232 Kingswell av

6-RM. NEW. DEC. $30. Gar. $5. Yd. Nr. 2 cars. 5220 Lexington.

4 RM. dbl. ext. bed, strictly mod. Gar. $20. 1017 N. HARVARD.

4-RM., 2 bedrms., adults, $30, nr. bus, cars. 1429 N. Catalina, ½ blk. Sunset

5-RM. bung., $25. Newly decorated. Rear. 6139 ROMAINE ST.

5-RM. ½ DBL. REAR. $35. 943 N. OXFORD nr. West'n. Sta. Monica.

EXCLUSIVE HAWTHURST APTS.
Franklin & Whitley, bed. liv. bkfst. nook; kit., range, elec. refrig. Maid service, opt. $175. Refs. req. OX. 1475, evenings.

$45—PROSPECT AVE., 4235—5-room mod. bung., brkfst. nook, gar., yard.

South and Southwest

10-RM. house at 1643 W. 25th st. (near Adams.) 5 bedrooms. Tenant will have priv. of subletting rooms.

7 ROOMS, modern; 3 bedrooms; 2-car gar.; real home. DU. 2740, 2432 S. GRAND AVE.

7-RM. house, 4 bedrms., all of hall, partly furn. $65. 625 E. 21ST ST.

7-RM. single bung., nice home, gar. 1431 W. VERNON AVE. UN. 0525.

6 RMS., 2 bdrms., bkft. room, tile bath & sink, all hdwd. floors, gar., lawn care for, 4915 2nd ave.

6 LG. rms. Ph. cellar. Gar. $35. Lse. pref. 1340 W. 36 Pl. TH. 9975.

6-R., 2 bedr., conv. stores, schools & P. M. & U. Cars. 829 W. 24TH ST.

6-RM. bungalow, walk. dist. Manual Arts. Adults. 1216 W. 49th st.

5 RMS., & breakfast nk., hardwood firs., stucco with gar. $40. 3656 67TH AVE. RO. 1685.

5-RM. house, two mdrms., hdw. flr., modern, lawn, flowers. 6203 RIM-PAU AVE. Phone RO. 4031.

5-RM., 2 bedrooms, garage. $50. 1538 W. 47th pl. VE. 6007 or VE. 9329.

5-RM. clean, mod. bung. auto. heater, gar. Nr. M car. 276 W. 59TH PL.

5 RM. house, hardwood floors, gar. Owner. 129 W. 31st. HU. 4941-J.

5 RMS. 3511 S. McCLINTOCK nr. U. S. C. $45. Dbl. gar. BE. 3721.

5 LGE. rms. Cor. bung. 1759 7th Ave. Angelus Mesa. VO. 4250.

6-RM. bung. & gar., nearly new. Rens. 401 W. SANTA BARBARA. VE. 2569.

6-RM. new stucco, $15 & owner's board. Or 5 rms. $40. 249 W. 102ND ST.

LGE. mod. rms. Extra bed. Nr. school & 2 car lines. $35. 147 W. 52ND ST.

5 RMS. Clean, mod. E. half of bung. & gar. $40. 838 W. 48th. DU. 4289

5 RMS. and garage, all conveniences, mod. $40. 1646 W. 60TH PL.

6-RM. ½ dble. bung. Gar. Nice yard. Near U. S. C. $40. 1031 W. 28TH PL.

6-RM. ½ dbl. Gar. Adults. Rent reasonable. 1126 W. 52nd st.

ATTRAC. rms. ½ dble. Phone in. Nearly new. Rens. 1824 W. 39th Pl.

4 ROOMS, rear house, 2 bdrms. 1539½ W. 54TH ST. $20.

RMS. 1 bed, screened bed, gar, strictly mod. $40. 2737 Ruthelen st. UN. 8094

6-RM. new bung., nook, gar., nice surroundings. $35 W. 80TH ST.

6-RM. new bung., $35, nr. bl. & gram. schl. 1 blk. car. 1259 E. 53RD.

6-RM. bung. & gar., Nearly new. Rens. 401 W. Santa Barbara. VE. 2459.

6-RM. bung., strict. mod., perf. cond. Brk. rk. Gar. $45. 627 W. 45th st.

4 lovely rms., ½ dbl. chalet, bdrm. up., $40. Gar. opt. 119 W. 39th st.

3-RM. unfurn., ½ dble. Extra wall bed. $30. 1011 W. 37th. TO. 1456.

3 RMS. $20. ½ dbl. Gar. side door. 1142 W. 28TH ST.

3-RM. mod. bung., up-to-date. Gar. 6922 Estrella, W. of Figueroa.

$35. ½ DBL. 1 bedrm. 1 concealed bed. Gar. Adults. 1241 E. 21st. Open Sunday, 9:30 a.m. to 4 p.m. 5017 S. HARVARD.

$35. FRONT. 1311 W. 30th St. ½ dbl. Newly decorated. Built-in feats. Gar. ME. 8421. ME. 8490.

½ DBL. bung., 4 rms., and gar., nr. 2 cars. 1026 W. 49TH ST. $36.

East and Southeast

10-ROOM modern house including 2 bathrooms, hardwood floors on a main boulevard between Los Angeles and Pasadena, lawn, shrubs, ground, plenty of water. Rent or lease for residence or business. C. F. HORAN, owner. 126 W. 2nd.

6-ROOM mod. bung. and garage. 4610 S. SAN PEDRO ST.

5 RMS., mod. house, gar. N. car. 17 mins. Broadway. 4142½ Beswick. Owner.

4-RM. bung., 2 bdrms., gar., $30. 1212 E. 71ST. Reid. VA. 7103; BR. 0781

TO let, 5-room bungalow in excellent condition. $36. Corner Florence and Atlantic ave. R. D. List. 7009 Central Bldg.

NEW 5-rm. bungalow, gar. to reliable ADULT couple, $40. TUcker 1757.

North and Northeast

3-ROOM bungalow, just right for 2. All modern improvements. High-class neighborhood. Phone WA. 4614 or GR. 3237.

6 MOS. paid up lease, beaut. new bungalow, want radio, piano, lot or what have you? TU. 8582.

5 RM. stucco bungalow, Eagle Rock, strictly modern, $25 per mo. Children no objection. Angelino. 4749 TOWNSEND AVE. AL. 5443.

5-RM. residence, $45. 4184 Bernice ave. at Ave. Mod., fine loc. Owner, 5101 Main. Adults.

5-RM new bung., 2 bedrms., gar. 737 SOLANO, CA. 2576.

FOR RENT—5 rooms, $40. New and modern, hardwood floors, tile sink & bath, nice neighborhood. Many other features. On Pueblo ave. Phone University 7195 or GArfield 5624.

CHARMING high-class bungalow amid oaks, sycamores, fine neighborhood-ings, artistic atmosphere. Elevation 1600 feet. City conveniences. 1425 Palm, Altadena. Phone 2-8458.

$21 N. GRIFFIN, 5 lare rooms, gar. Rens., rent. Water paid. Call after 4. Adults. Take "e" car.

BUNG. court. 2-room and nook. Modern. Adults. 244 N. Ave. 22.

TO LET—Suburban and Country

TO LET, 3 acres, 4-rm. house, gar. Chicken pens. Near center. Baldwin Park. $35. RYON, 710 Sun Fin. Bldg.

TO LET—BEACH—Resort and Mountain Property

STORE, kitchen, dining-room, 5 screen separate sleeping cottages, partly furnished. Spring water piped to premises. 56 miles from L. A. in mountains. Main line S. P. 200 feet from station. Address R. F. D. 3, BOX 161, Pasadena.

BEAUTIFULLY, completely furnished 10-room home on Adelaide Drive, Santa Monica. Available for 6-8 months from August 15th. 4 baths, 3 rooms, 2 baths. Adults only. Rental $200 month. Apply Chas. A. Tegner, Santa Monica. Phone 21718.

FOR RENT—for month of August, beach cottage, furnished. Alamitos Bay district. Long Beach. Call Long Beach 647-76, after 5 p.m., or 824-1853.

TO LET—Write to "Long Beach Tent City" for price list, housekpg. beach tents. Also fine cottages and apts.

6-RM. ground apt., sleep 7. $100 mo. 2 rms., sleep 3, $25. Near ocean. New furn. 21 Ave. 30. Venice.

TO LET—Or Lease

Miscellaneous

STORES—OFFICE SPACE
LOFT SPACE
See the new building located on the southeast corner of Hill & 12th sts. for nice store or office space. Rents have been greatly reduced. See owner in building or phone Glendale 672.

LARGE front room for rent for physical culture gym. In connection with health studio. Fine proposition to right party. Ph. WA. 1709.

MILLINERY space in bi-class ready-to wear. Wilshire dis. Reas. 533-207.

DANCE studio, part time, fully equipt. Wils. dist. DU. 6466.

Stores and Shops

TO LET in busiest dist. of Western Ave. store, 1113 S. Western Ave. Apply 611 S. MARIPOSA AVE. Ph. either WA. 9066 or VA. 7105.

BROADWAY STOREROOM
18x114 in Tally's Theater Bldg. Remodeled, new fixtures & mirrors. 833 S. Broadway. BR. 4501.

MACHINE SHOP FOR LIGHT MANUFACTURING, OFFICE SPACE. 651 Santa Fe ave. Tel. ME. 2868.

$92.50 ½ WHITTIER BLVD. Lge. store, apts. above. Good res. & business loc. $46. gar. incl. PHONE 62877.

GROCERY concession in old established market. Good opportunity for manager. 4800-4808 S. VERMONT

WILL remodel stores, 232 & 236 S. Hill st. 18x71 each. Fronts to suit. B. E. LEWIS, 224 S. Hope st.

NEW STORES, ideal loc. for drug store. $45. 1926 HYPERION. 592077

STORE, liv. rms. For groc. or lunch-es. Nr. schl. 2235 E. 3 st. AN. 8384

MAIN ST., 2900 S. Store, W. mod. apt. & gar. reas. Alhambra 868-J.

TO LET—Or Lease

Stores and Shops

5TH & SAN PEDRO
WILL HAVE A NEW BLDG.
ON THE N.E. COR. MAKE RESERVATION NOW FOR SPACE IN THIS DESIRABLE LOCATION
MR. GRAY, TR. 6684.

LARGE store 40x70, N.W. cor. 47th & Vermont, suitable for small dept. store, hdware. auto acces., cafe, variety, art & chain store. Busy location. 1 blk. N. of M car. O'LEARY, VE. 7269, bus. phone, TR. 5011.

BEST STORES FOR THE PRICE IN CITY. We will rent you a good store and help you get started in business in a very busy section. Call on us at once. Mr. Curry, 865 S. VERMONT AVE. DU. 1423. Eve. RO. 5552.

IN the best apt. section of Long Beach. Store 50-ft. deep and 2 show windows, suitable for better class retailing. OWNER, 1631 E. 2ND ST., Long Beach.

DOWNTOWN stores for lease on Broadway, 4th st., 6th st., 7th st., Hill, Olive, Grand and Flower, etc. HENRY GROSSMAN
704 Haas Bldg., 7-Bdwy. TU. 2471

PUB. mkt. bldg., new, 60x30. Chp. rent. Won. loc. Close 12-rm. school. 4000 pop. Heavy travel. 2 miles E. of Alhambra. Valley Blvd. & Muscatel ave., Rosemead. Ph. Alh. 3755-W

SHOP & office on blvd. suitable for large mfg. Phone service, very reasonable. 1241 Riverside Dr. CA. 7402.

NEW brick bldg., stores 17x60, on Compton ave., $25 mo. For grocery or light mfg. GL. 1017; 6447 Miles.

SHOP, liv. rm., suit dressmkr. Beaut. part. $20. 4316 S. San Pedro.

BATTERY station, busy corner. Cheap rent. 4174 W. PICO ST.

CORNER in new brick bldg., ideal for drug store, mkt. 1425 S. Western.

Offices and Desk Space

DENTIST AND DOCTOR
Wonderful opportunity to establish yourself in best and fastest-growing residence section in Los Angeles vicinity. Suite of offices especially planned for doctors with plumbing and electrical outlets. Book Holding Corporation, 455 No. Rodeo Dr., Beverly Hills. OXford 3101.

CHAPMAN BLDG., 318, SACRIFICE Will sublet all or part of our large suite. Sacrifice until January. Advantageous lease obtainable thereafter. Especially adapted for insurance or financial lines; will sacrifice high class mahogany fixtures. Auto Acceptance Corp., BR. 3111.

OFFICE FURNITURE
For rent, complete office outfits and single pieces; we deliver and take back at your convenience. Rental applies on purchase. Easy terms. 211 W. 2ND

FURNISHED private office in large real estate office. Ground floor, reception rm., phone & stenog. Rental. Lots of parking space. 359 S. FIGUEROA. Cor. 4th St.

FOR LEASE—SUITE OF OFFICES ON SECOND FLOOR OF MARSHALL-STRONG BLDG., FACING ON STREET, ON LARGE LOBBY. PH. TR. 1131. ASK FOR MR. AYRES.

ALL OR PART
of finely appointed suite of offices. (1200 sq. ft. in all) in new WESTERN PACIFIC BLDG. 1031 So. Broadway. Suite 714.

BEAUTIFUL office & reception room, furn. or unfurn., with or without stenographer. $15. FINANC. CENTER BLDG.

LISSNER BLDG.
Central location. Class A bldg. Rentals $17.50 to $25. FA. 2194. No. 524 S. SPRING ST.

FOR RENT—A FEW GOOD OFFICES IN CONCRETE BUILDING. APPLY ROOM 404, SOUTHWEST BLDG., 130 S. BROADWAY.

EXCEPTIONALLY well located & arranged offices, approx. 1000 sq. ft., furnished or unfurnished. Holland, 400 Lane Mtg. Bldg. TR. 8401.

OFFICES single or en suite furn. or unfurn. Phones installed. Possession once. Low rent. DARBY, 1003 Lane Mortgage Bldg. TU. 1218.

FINE corner office with use of reception room, furnished or unfurnished. 413 Commercial Exchange Bldg. TR. 5209.

OFFICE & loft space, 7th nr. Grand ave. See HARRY G. HENLEY CO., 819 Brockman Bldg. TR. 6326.

DELTA BLDG.
Nice light offices, reasonable rates. Apply room 718, 426 S. SPRING.

OFFICE for doctor or dentist with minor furnishings. Room. Apply 823 CHAPMAN BLDG.

DESK space reasonable. 1101 SPRING ST. ARCADE BLDG.

DESIRABLE roomy office, $100. Apply 1210 SUE BLDG. 6th-Spring.

1105 STORY bldg., best loc. Suit or rent half. Sell fur & lease. VA. 2678

NICE furn. ofc., 2 desks, $30. Phone, 416 Hibernian Bldg. TU. 4197.

FLOAT BLDG., S.W. cor. 2nd & Bdwy. Choice offices, $20 & GOOD PARKG.

MODERN desk, mail & ph. serv. Economical & efficient. VA. 2754.

GROUND floor desk or office space. Call 749 S. SPRING ST.

DESK SPACE, finest location in city, reasonable rental. Call 1 to 3. 718 FURNISHED office space, phone and service. $10 & up. 805 W. 7th.

LIGHT, airy front office. Low rent for pr. unfur. $18. JEWELERS BLDG.

PANTAGES Bldg., choice office, single or en suite. Rm. 204. VA. 6294

DOWNTOWN ground-floor desk space, $15 mo. 843 S. GRAND. TU. 1503.

COMP. furn. office. Reas. rent. 403 Spring Arcade Bldg. 541 S. Spring

PHONE & mail service. 204 Lissner Bldg. TU. 6007.

NICELY furn. priv. office, use it at 727 LANE MORTGAGE BLDG.

DESK with telephone $17.50. 1128 CENTRAL BLDG. TR. 0808.

OFFICES. NEW W. PAC. BLDG. 1051 SOUTH BROADWAY.

CORNER office at 1311 Detwiler Bldg. 412 W. Sixth st.

Industrial and Business Pty.

WAREHOUSE and office space for rent. Any arrangement can be made on part of AI warehouse and office space on spur track with dock. Rent very reasonable. Office furniture if desired. 466 SANTA FE ave. Phone PA. 4288.

FOR LEASE—
1116 EAST 16TH STREET
ONE-STORY BRICK BLDG.
REASONABLE RENTAL
CENTRAL REALTY CO.
Main 3922. 1208 Low's State Bldg.

CLASS "A" LOFTS
At rents you can afford to pay. New city Towel Bldg., 6th and San Pedro Sts. Entire floors, 12,150 sq. ft., or smaller areas. J. W. LEWIS CO., 418 San Pedro St. PA. 4353

FOR LEASE—
NEW ONE-STORY CAR HEIGHT BLDG. ON SPUR. 80x165. (WILSHIRE.) Reasonable rent.
CENTRAL REALTY CO.
Main 3922. 1208 Low's State Bldg.

SUPER station in the heart of Hollywood. Wash & grease rack, tire & battery shop. Lease lease. Mr. Knight, 1 to 4 p.m. cor. Highland Ave. & Selma.

INDUSTRIAL AND COMMERCIAL IN EVERY SECTION for SALE or LEASE. See MR. HOWARD HORKARD & CO., Inc., RIVES-STRONG BLDG. TR. 1121.

TO LEASE, steel & brick bldg., 10,000 sq. ft., located in heart of Vernon industrial district. BUTCHERS & McCLELLAN, 1013 E. 6th st. FA. 6190.

FOR LEASE. Wilshire Blvd. cor. in heart of bus. activities, Santa Monica. Long or short term. Dr. Morgan, 1st Nat. Bk. Bldg., Venice, Cal.

ANY part of 7-story fireproof bldg.; 80x150 cor. 11th & Santee. Bargain rental. WOOD, 124 W. 3rd st. Rm. 704. TU. 1523.

420 S. BROADWAY. CHEAP RENT LONG LEASE. 1446 sq. ft. All conveniences. Phone VA. 6174.

FOR LEASE, new modern brick factory bldg., corner 17th and Santa Fe ave. DE. 5213. Very low rent.

124 E. JEFFERSON, industrial loc. Suit. store or storage. HU. 8063.

515 S. HEWITT, bldg. 25x116, ground 25x140. Woodward. TR. 9651.

Poultry Ranches

10-ACRE poultry ranch near RESEDA on blvd. & electric line. Nice bung., broader house, colony houses, laying houses, etc. Fully equipped. No stock. Room for 10,000 hens. 5-yr. graduated lease, $100. $112.50 & $125. Address J. JEPSEN, Owensmouth, Calif.

CHICKEN ranch, close in, equipt for 500 hens, lots of greens growing. 5-room modern bungalow, completely furn. 320 SIERRA VISTA. Alhambra. Ph. 2328-W.

5-ACRE chicken ranch for rent, all equipment, 5-rm. house, part. furn. All conv. $65 mo. 760 Sunset Blvd. Arcadia. Phone 596-928.

$50 A MO. 2½ acres, some chicken equipment. 5-rm. modern cobblestone house and garage. Call GR. 0724 Monday.

¼ ACRE for poultry, rabbits and garden. 6-room bung. Inv. F car. DR. 0661, eves. DU. 1514.

TO LET—FLATS, HOUSES, APTS.—With Furniture for Sale

6 RMS. good furniture, close in, no vacancies, nice apt. for owner. Fine place for couple. Will sacr. 1007 W. 27TH ST.

TO LET—FLATS, HOUSES, APTS.—With Furniture for Sale

7-RM. comp. furn. with lease on flat, $600 cash, going east. 2403 N. BROADWAY. CA. 1604.

MISCELLANEOUS

FURNITURE—HOUSEHOLD GOODS—For Sale, Exchange

FACTORY TO YOU
Do you realize what this means? 5-pc. bedroom suite, incl. springs and mattress, complete, only....$34
Elegant 5-pc. bedroom suite in gray or ivory, incl. coil springs and matt., worthy of finest home....$49.75
Dandy overstuffed suite in Gen. Baker cut velour, our own guaranteed construction, only....$79.50
Standard make high oven range, with broiler. Del. & connected....$25
FRED E. MOORE
5521 Whittier Blvd. Angelus 4911.
1070 N. Western Ave. GLad. 5409.
4612 S. Western Ave. VAn. 2462.
OPEN EVENINGS. CREDIT.

REPOSSESSED
The following goods to be sold for the balance owing:
Walnut drop leaf table & 4 upholst. chairs $45
3-pc. mohair liv. rm. suite....$125
9x12 Velvet rug $27.50
Wal. bow foot bed $25
Lge. size wal. dresser $32.50
3-1 Wal. bench $15
S.O. Detroit Jewel range $27.50
Many other pcs. to be sold at once. Open eves. Credit.
LOS FELIZ FURN. CO. GR. 6488
5516 Hollywd. Blvd. nr. Western.

LUXURIOUS & COMPLETE. NEW FURNITURE & FURNISHINGS OF 8-RM. HOUSE, INCLUD. DRAPES, LINEN, SILVER AND DISHES. MUST BE DISPOSED OF AT ONCE. WILL SELL ALL OR PIECEMEAL AT A BARGAIN. 803 MANSFIELD, WH. 8295.

SOLID oak 8-rm. home. Will sacrifice furnishings. Elegant 7-pc. green with orchid & gold, bedrm. set; 10-pc. solid mahogany bedrm. set; beautiful ivory & gold lacquered breakfast rm. set with patent leather seats. Exquisite Berkey & Gay dining set with panel ends & pads, all new. NO DEALERS. 7947 W. 4th st., near Fairfax. Phone WH. 2545.

BED spring & mattress, $12; ivory dresser, 5 dpc., ivory bedrm. set with coil springs, $37.50; 7-pc. din. set, $22.50; lib. table, $5; writing desk, $5; 8x10 Axm. rug, $12; 9x12, $14; 9x12 Wilton, other pcs. cheap. 1346 Venice Blvd. DR. 6690.

DRESSER & chiffonier, elegant mahogany Colonial, $18 & $25; beau. Lady's desk, $6; Bagdad couch cover, hand-embroidered, $10; four small oriental rugs, $4 to $20 each; 3 tables, single, blankets, clothes, other article. All less than one-third cost. 2926½ DALTON AVE., near 29th.

OWNER living in Cleveland has five rooms, furniture and stock stored in warehouse, baby grand piano, rugs, silverware, linens & dishes. Complete home for sale with $600 cash. Will sacrifice. A. & M. Delovage, Jewelers, 419 W. 7TH ST.

MILLION-DOLLAR sacrifice sale rugs & furniture, 10 mattresses, $4.85; $100 9x12 rugs, only $39.85; 12 kitchen cabs., 90c; $5 bed springs, $2.95; $17 dressers, $10; 10 velvet rugs, $19.85. WESTERN DEPT. STORE, 225 S. Bdwy. & 224 S. Hill

PHONE YOUR WANT-ADS TO THE TIMES. NO CREDIT ARRANGEMENT NECESSARY. COURTEOUS EXPERIENCED AD-TAKERS, DAY AND NIGHT. WILL HELP YOU WITH YOUR COPY. IF DESIRED. MEtropolitan 0700.

$400 WILL buy complete furnishings 5-rm. flat, overstuffed furniture, Edison diamond disc, 11x14 Wilton rugs, floor lamp, ivory & cane dining set, buffet, tea wagon, stove, fern stand, will sell separately. RO. 1048.

BARGAIN 7-pc. wal. din. set, $49.50; 2-pc. mohair o'stf. set, $95; hardwood decorated Windsor bkft. set, $35; 9x12 Axm. rug, $19.50. VOGUE ITY STUDIO, 1207 W. WASHINGTON, corner 5th Ave.

USED short while, mohair set, wal. din. & bedrm. sets, Wilton rugs, art lamps, pictures, while range, walnut sec. for quick sale.
Dealer.
Customers do not call.

GREY twin beds, vanity, bench, chiffonier, $45. 54-in. fumed oak, din. table, 4 les. seat chairs, worth $50; sell, $25. comp. lib. white gtrlg. $10.50, dresser, table, 36-in. small mahg. din. set, $22.50. 5015 W. Pico

5-PIECE parlor set tapestry plush, 2-tone, $125. French walnut bed, fine paintings. Cheap. $4264½ LA BREA. VE. 1Nr. Western.

9x12 SEAMLESS worsted Wilton rug, $180 value for $75. Overstuffed sample sets, $165 value, $80. floor lamps, complete, $7.95. 861 S. FIGUEROA ST.

LIVING-rm. set, wicker dining set, iron bed, ivory dresser, 2 rugs, 9x12, 56-lb. refrigerator, chairs, etc. Sacrifice. 1 to 3 p.m. noon. 3068 W. NORMANDIE PLACE.

9-PIECE WALNUT DINING SET, $150 value, $99. Real bargain for cash only.
461 S. FIGUEROA ST.

COMPLETE furnishings for 7-rm house. Call Thurs. or Fri. Will sell pieces separately. 747 N. EDGEMONT ST.

SACRIFICE elec. furn., Wilton rugs 8-ft. Wilshire res. by the piece. Don't miss this dealer. 495 S. HARDMORE.

USED furniture for every room now at economy prices in Barker Bros. bargain basement. SEVENTH ST. Flower & Figueroa. Liberal credit.

RUGS & CARPETS at special bargain prices. See National Carpet Works, 1744 W. WASHINGTON.

100 GOOD used rugs, Wilton, Axm. & Bungalo, all sizes & kinds, $10 up. 1346 Venice Blvd. nr. Hoover.

COMPLETE furnishings of 5-rm. apt. Piano & radio. Owner moving East. 2514 PLATA ST. DU. 5436.

PREMIER dunham vacuum cleaner & attchs., new, cost $75. Sac. $40. HO. 4669.

WALNUT bedroom suite used 2 mo. Cost $228. Sac. $150. 1561½ N. MARIPOSA.

CHAIRS—We rent folding chairs, tables, dishes, cots, desks. LOU SKEELS, 1914 S. Main. WE. 6106.

NEW MAHOGANY day bed and oak dresser, $50 value, $29.50. 1924 S. Main. WE. 6106.

DAVENPORT bed, piano, bookcase, secretary lamp, lib. table, chairs, Chandler sedan, etc. 1215 W. 41 ST

BEAUT. mahog din. set, incl. buffet, $75. 712 Alpine Dr., Bev. Hills. OR. 4464.

FOR sale, antique dining-room table with 6 chairs, clothes wrgr. HE. 5327

VELOUR side drapes, two handsome lamp shades, clothes wrgr. HE. 5327

9-PC. wal. din. & 3-pc. o'stf. sets, Starr piano. 736 N. JUNE.

10-ROOM of furniture for sale, cheap. 1019 EAST JEFFERSON.

GAS range, library table, bedroom set. 1443 W. 26TH ST.

GENUINE oriental rugs. 4 different sizes & makes, priv. party. DR. 8769

Stylish $100 chairs, $45. Carved sets, ½ price. 248 N. Vermont avenue.

Furniture, Household Goods at Auction

AUCTION
TODAY, JULY 31, 10 A.M.
3218 S. MAIN ST.
Household furniture, rugs, linen, dishes, phonographs, piano, etc. Goods at your own price. Most of these goods are consigned to us to be sold, regardless of conditions. The owners want and need their money right now. If they could wait they would not sell. Come in and make the price. Everybody welcome.
DAN FELDMAN SELLS IT.
Pacific Auction House.

AUCTION TODAY
Complete good furnishings of 7 rms. at 10, July 31 at 1 p.m. 747 N. Edgemont, west of Vermont, off Melrose ave. Steinway upright piano, electric portable sewing machine, vacuum cleaner, 3-piece parlor set, walnut living and dining-room furniture, ivory & walnut bedroom furniture, rugs, bric-

SWAPS—
All Sorts

ORANGE Ranch, 61 acres. Valencias, citrus. Best location in Orange Co., type soil, healthy trees, about $50,000 production this year, $30,000 crop; good business property in L. A. exchange to $100,000. 257 S. Hill. TR. 52541.

L.A. dia. dlg. ring, G. small dia. ring, 14k. W.-gold watch. Boral rec. player, or elect. lamp. Want piano. Prefer player or tone. Going on ranch. 491 N. First ave., Arcadia.

BIG Bear Lake, 150 ft. lake frontage, prop. close to business sec. (Fisherman's Point.) Terms. M. Wells, owner, 1947 Wilshire. Lunds, acreage, etc.

BEAUT. 7-rm. bung., furnace, dbl. garage, lge. lot, $5000. Income property $4000 value other Southern Calif. Dist. Eastern, Northern or what have you? 207 Stock Exch. Bldg.

40 ACRES, Harvey country. Owner, Cal. Oil Co., wants for good closed car, Cadillac preferred. Address Box 1, Oildale, Kern Co., Cal.

WANT 1-ct. blue white diamond; will give clear lot near best university grounds, Westwood. Evgs. trade, 1501 Black Hills Dr. 52328.

$6-A. So. Calif. oil & gas on car or 2 lots. Widow must sell. Write 601 E. 262th st. Call 10614 Gardner, 1 to 6 P. M. So. Park.

WANTED—Light closed car, either coach or sedan, in exchange for charter membership in Malibou Lake Club. Call GArfield 4715.

WILL exchange membership in Exposition Park with cabin site for cabinet radio. Address M. box 20, Times Office.

WHAT have you to exchange for attractive residence in vicinity make you $2000 monthly? Address owner, 4238 MELBOURNE AVE., Hollywood.

87½ FOOT Washington Blvd. prop. per. sec. $12,000, want lots or flat; will assume. MR. WEEKS, VA. 8539.

WILL trade equity in new 1926 Chevrolet coupe for radio. 1164 W. Jefferson. Call evenings.

$1500 EQUITY in home, ideal location, for what? GA. 4862, GA. 4863.

8-RM. stucco, fine lot, Highland Park, for car or lot. GA. 4806.

TRADE good piano for auto. 1126 Cummings st.

11-A. apple orchard in each Ivg. Long, 2315 W. 48th st. VE. 8776.

WANTED, lots for sale in Huntington Beach. Bet. 17 & 25, sts. OR. 7043

$5000 EQ. to mod. stucco, inc. to want 6-rm. house or vicinity. 417788.

ECHO Park, 4-rm. home. Trade for lot or what? OL. 4767.

AUTOMOBILES

AUTOMOBILES, ETC.—
Miscellaneous

PORTER'S TEN-DAY SPECIAL SALE
EVERY CAR MUST GO
ALL PRICES SLASHED
SPECIAL TERMS—WE TRADE

Standard makes.
All these cars are guaranteed, as represented.

1925 Buick Master 6 Coach ..$1095
1925 Buick Stand. 6 Coupe ..$ 895
1925 Buick Master 6 Spc. Rds. 1175
1926 Buick Stand. 6 Sedan ..$1295
1926 Chrysler 6 Rds., 60, new 1795
1926 Chrysler 6 Rds., 70 .. 1895
1926 Chrysler 6 Sedan .. 1795
1926 Chrysler 6 Coupe, 70 .. 1695
1926 Cad. 5-pass. Coupe 2795
1926 Cad. 7-pass. Sedan 2795
1924 Cad. 4-pass. Coupe 1195
1924 Packard 6 Sedan 1595
1923 Packard 6 Sedan 1195
MANY OTHERS
1911 W. 7th St. DRexel 7000

AUTOMOBILES — USED CARS
ALL MAKES TAKEN IN TRADE
ON HUDSON AND ESSEX

Star Sedan, fine cond., 1923—$295
Essex Coach .... 1925—$495
Studebaker Tour. .... 1925—$395
Ford Coupe .... 1924—$195
Dodge Tour. .... 1924—$195
Nash Tour. .... 1924—$195
Marmon Chummy .... 1924—$195
Hudson Coach .... 1924—$495
Studebaker Sedan, light 6 .... 1924—$495
Chev. Roadster .... 1924—$95
Chev. Coupe .... 1924—$95

QUALITY AND PRICES RIGHT
LOW FIRST PAYMENTS, TERMS
ON BALANCE
942 SO. HOPE ST.

REO BEST REO
VALUES IN UNUSED TRANSPORTATION. ALL CARS FULLY CONDITIONED AND APPROVED.

1926 Sedan (like new) $1295
1924 sedan 695
1923 sedan 495
1924 Hupmobile coupe 695
1924 Maxwell sedan 395
1924 Hupmobile coupe 495
Many Fords, all sizes, real Values. Terms. Light car in trade.

REO MOTOR CAR CO.,
USED CAR DEPT.,
425 W. 12TH ST.
Open evenings and Sundays.

LYNN C. BUXTON
STUTZ "8" DISTRIBUTOR

1926 Stutz "8" Roadster $1895
New series Cadillac Phaeton 1695
1926 Chrysler Crown Imperial 1695
1926 Chrysler Big 6 Sedan 1195
1926 Stearns 7-pass. Sedan 1595
1926 Flint Sedan 1295
1926 Flint Coupe 6 Victoria 1195
1924 Haynes Sedan 695
41 Cadillac Sedan 1295
1923 Stearns Coupe Roadst. 595
1923 Reo Sedan 495

MANY OTHERS FAST TERMS
1436-38 SO. FIGUEROA
OPEN EVENINGS & SUNDAYS

MADDUX

1926 Lincoln Judkins sedan $5295
1926 Cadillac cust. sedan 3295
1926 Packard 6 sedan 2295
1926 Marmon 68 sedan 1895
1926 Marmon 68 5-pass. 1895
1926 Chrysler cpe., 2500 mi. 1595
1926 Flint brougham 1295
1926 Hudson coupe 1195
1926 Essex coupe 895
1926 Moon cabr. rdstr. 1295

MADDUX
LINCOLN AGENCY
USED CAR DEPT.
1059 S. FIGUEROA. WE. 6116

PACKARDS
Eight sedan .... 1-pass. .... 1926—$4695
Eight cust. cp. .... 1-pass. .... 1926—$4695
Eight 5-pass. sed. .... 2-pass. .... 1926—$4695
Eight sport tr. .... 2-pass. .... 1926—$4695
Eight cust. rd. .... 2-pass. .... 1926—$4695
Eight cust. tour. .... 5-pass. .... 1926—$4695
Eight tour. .... 5-pass. .... 1925—$2695
Six sedan .... 5-pass. .... 1925—$1695
Six sedan .... 5-pass. .... 1924—$1295
Twin six tourg. .... 7-pass. .... 1923—$1095

DOUGLAS M. LONGYEAR, Inc.
6th & Hollywood Packard Dealer
7026 Hollywood Blvd. GR. 8186

RICKENBACKER
NEW-CAR GUARANTEE

1—Brougham .... Latest—$1295
1—Brougham .... 1925—$1095
1—Brougham .... 1924—$ 895
1—Brougham .... 1923—$ 695
Sedan .... 1923—$ 595
Coupe .... 1923—$ 495
Coupe or tour. .... 1922—$ 395
SPERL MOTOR CAR CO.
16TH & FIGUEROA. WE. 6161

MONTH-END SPECIALS

1925 FORD .... $ 395
1925 OVERLAND 4 495
1923 STAR 295
1924 OVERLAND 495
1924 WILLYS-KNIGHT 695
1118 & 1101 West Washington

FOR a good used car see us. We buy what you want at the price you want, terms if you want. WILSHIRE MOTORS, 8 WESTERN AVE.

GET IN AHEAD—
TELEPHONE YOUR SUNDAY AUTO WANTS TODAY. FRIDAY IS REALLY SATURDAY. PHONE MEtropolitan 0700

OVERLAND 4 demonstrator; a real buy out of a job; all dolled up; $495 at discount.
BOZZANI MOTORS,
811 AN BROADWAY.

USED CAR DEALERS, NOTICE—Space in garage for rent for used cars in good medium-priced location in L. A. Inquire 1164 E. 4th st.

STEVENS-DURYEA late model, self starter, steel wheels, etc., for trade; give terms. 1171 W. 7th BLVD. GR. 1173.

25-PASS. eight-seeing bus, 1926 model T. A-1 condition. 1948 Magnolia.

NO cash down, dia. ..., 1926 to 1928 as first pay, on autos. 1926 to 1928 from $875 S. VERMONT

ROLLS-ROYCE phaeton, very fine, sacrifice. Call Mr. Stilwell 2-1-5.

FORDS all models, $5 to $25. Open eves. & Sun. 5993 S. Vermont.

AUTOMOBILES, ETC.—
Miscellaneous

Touring Cars for Sale

REO '24 sport tour., $650. Looks and runs like new, lots extras. Thos. OLIVE.

ROAMER '24, A-1 cond., new paint and tires, Sac. Owner, 1454 S. Slauson.

STUDEBAKER 1925 DUPLEX "Big 6"
Beautiful top with plate-glass quarter curtains, brand new balloon tires, natural wood wheels. PELTON MOTOR COMPANY, 1245 S. Figueroa. WEstmore 5241.

STUDEBAKER 1924 "Special 6" Tour
Duco finish, new tires, many extras, mechanically O.K. $725. Easiest of terms.
HOWARD AUTOMOBILE CO.,
OLIVE ST. USED CAR DEPT.,
1122-26 S. Olive. VA. 8123.

STUDEBAKER light six touring, 1924 model. Original finish. Looks brand new. Has over $100 extra equipment. Must sell immediately. Terms arranged. $150 down. 507 S. Flower.

CHRYSLER, '24 B6, 7-pass. Disc whls., Priv. or what for part. Must sell acct. death. 1915 S. Realtor Rd., Beverly Hills.

STUDEBAKER '24, No time or trade, priced right for quick sale. 870 S. WILSON AVE., Pasadena.

STUTZ 1925 6-cyl. phaeton, 4-whl. brks., etc., bargain. 3005 W. 15th.

WILLYS-Knight, "20" touring, wire wheels, 1st-class condition. Must be seen to be appreciated. $200. A snap. WE. 7433.

WILLYS-Knight, '24 tour., $595. Good rubber & paint, guar., terms. BOZZANI MOTORS, 1101 S. Fig.

WILLYS-Knight touring, '24. Take up contract, $40 mo. 266 W. PICO.

ATTENTION Ranchers. Cadillac 7-pass., Calif. top, plate glass, spot light, shock absorbers, good paint & rubber, 2 spare tires. Good car for ranch or desert. Selling on sale, must sell very cheap. $500 YORK BLVD. GAr. 5100.

5-PASS. tr., new curtains, operate with doors, motor just overhauled, full price $100. 1158 Mullen ave.

Roadsters for Sale

BUICK '26 road. .... $375 down
Buick '24 road. .... $275 down
Buick '24 road. .... $ 65 down
Chev. '24 road. .... $ 65 down
Chev. '25 rd. .... $350 down
Ford '23 road., balloons, $ 65 down
Ford '25 road., balloons, $ 65 down
Gardner 8 '26 road. .... $450 down
Moon '25 road. .... $275 down
Marmon '20 road. .... $100 down
Studebaker '24 road. .... $200 down

MIDSUMMER SALE
Every car reconditioned, new Duco paint and new tires where needed, and carries our usual 30-day guar.
OPEN EVENINGS & SUNDAYS
Westlake Used Car Co., 12th & Figueroa.

BUICK red sport roadster, 1923, mechanically perf., 5 wire wheels, $150 down. 1101 W. PICO.

BUICK 1926 needs repairs. $150. See at 914 MAPLE.

CHEVROLET '24 ROADSTER
Very good condition.
Only $225.
$75 cash, balance terms.
942 S. HOPE ST.

CHRYSLER 70 ROADSTER
Only driven 12,000 miles. Original finish and tires perfect, every possible extra, biggest bargain we have ever had. Easy terms.
Chrysler-GREER-ROBBINS—Dist.
949 So. Western. Open Eves-Sun.

CHRYSLER 70 Roadster. Driven only 2400 miles. This beautiful roadster is fully equipped and will be sold at big discount. 1707 SUNSET BLVD. DR. 7899.

CHRYSLER "70" Rdstr. Driven only 2400 mi. This beautiful rdstr. is fully equipped and will be sold at a big discount. MR. TOWNE. 1707 Sunset Blvd. Ph. DR. 7899.

CHRYSLER 58 spt. rdst. 1926. Only 3 mo. old. Has bumpers, wind guards and every other extra. Latest colors. Sac. immediately. Terms arr. $250 dn. 507 S. FLOWER.

CHRYSLER roadster, '25, standard of other repossessed. No cash re-qu'd, paymt. req. Auto loans. 1951 S. FIGUEROA.

CHRYSLER roadster, 1925, special color paint. A nice car. Terms may be arranged. MR. COON, OL. 3219. Owner.

CHRYSLER late '25 rdstr., like new. Sac. for eq., bal. $50 mo. DE. 2736.

CLEVELAND 6 ROADS., '25. $750 A choice barg., fully guar. Easiest terms.
W. P. HERBERT CO.
1110 S. Flower. TRinity 1012.

DODGE special roadster, fully equipped, months old. $750. 2516 Whittier Blvd. Ask for JOE.

DODGE 1925 RDSTR. $250.
Original finish.
Waters Nash Agcy., 1230 S. Flower.

DODGE Rdstr., new last Sept. First-class cond. Driven less than 17,000 mi., $600. Main 5404 week days.

FORD RDSTR., 1924.
Balloon tires, Hassler shocks. A1 condition, $75 dn., $20 per mo. Guar. 3 days' free trial.
J. A. NADEAU BARG. CENTER.
Central & Slauson. HU. 2240.

FORD Roadster '25, balloon tires, Exc. condition, guaranteed car. Can arrange terms. Mr. Ellsworth. 231 N. PACIFIC BLVD. DE. 1121. HUNTINGTON PARK.

JEWETT '24 sport roadster. Perfect condition. Now Duco and tires. Motor, upkeep. Terms. Owner, Alhambra 2501-J.

JEWETT '26 MODEL ROADSTER
Jump seat, fully equipped, just like new, driven 1000 miles. $295 down, terms. 1223 S. FIGUEROA.

JORDAN line 8 spt. rdst., 1926, prac. brand new car. Has bumpers, disc wheels, 4-wheel hydraulic brakes, every extra. Must sell immediately. Terms arr. $385 dn. 507 S. Flower.

KISSEL DE LUXE Speedster, late model, motor perfect, new paint and rubber, car guar., $4675 down. Will accept Coupe or Sedan. Terms arrgd. 1050 S. Flower. 1101 S. Hope. 5717 Sunset Blvd.

KISSEL 8, '26 de luxe speedster, brand new, cost $3185. Sacrifice, $1650, must sell at once. Own. 53180

MARMON sport roadster, driven 39,000 mi. Brand new, duco paint, every with black wire wheels, 6 brand new tires. Motor in wheels. 5 tires like new. Car in perfect condition. $1650. 1201 W. ADAMS, BE. 1046.

MOON 1924 roadster.
Fine original finish.
Buick Specialty Co., 1215 S. Flower.

NASH 1926 ROAD. ADV. 6.
This car is practically new throughout, small mileage and fully equipped. Guaranteed. $775 down.
TROT MOTOR SALES CO.,
1125-34 S. Figueroa. Open eves.-Sun

NASH advanced 6 spt. road., latest 1925 series. Original fin., looks and runs like brand new car. Has many extras. Must sacrifice. Terms arranged. $285 dn. 507 S. Flower.

NASH 25 Road. Adv. "6." Beautiful Duco finish, 8 balloon tires, fully equipped, guarantee 30 days. $295 dn. THE CLEAN SWEEP SALE is on.
BILL & SNYDER, 1237 S. Figueroa

OAKLAND 1926 ROADSTER.
Like new, fully equipped. Guar.
REEVE GARTZMANN, INC.,
1137-39 S. Olive. Open eves.-Sun.

PACKARD 8-CYLINDER, 1925, LATE SERIES. 8 BRAND NEW BALLOON TIRES. 15,000 MILES, MUST SACRIFICE TODAY FOR $2500.
6767 HOLLYWOOD BLVD.

STUDEBAKER spec. 6 roadster, latest 1925 series, has full length sport top; bumpers, disc wheels, wind deflectors, extras, must sac. immediately. Will accept car on trade. Easy terms. $300 dn. 507 S. Flower.

STUDEBAKER 1925-6 road. Low pay-ment down, bal. $35 per month.
HOWARD AUTOMOBILE CO.,
1247 S. Figueroa. WEstmore 5012.

STUDEBAKER Standard duplex, road-ster, late 1925, driven 4000 miles, like new. Owner in hospital. Terms, call Mr. Glennon. TR. 4261.

STUDEBAKER '24 spec. 6. $455.
Must sell now. Mittinger, 5731 Sunset.

WILLS-St. Claire '25 mod., just painted & new tires. Guaranteed. E. Mittineer, 5731 Sunset Blvd.

NEW SERIES CADILLAC ROADSTER PRICED TO SELL.
HOLLYWOOD CADILLAC AGCY.
Sunset Blvd. at Vine. HO. 2901.

Sport Cars

JORDAN line 8 spt. rdstr., 1926, prac. brand new car. Has bumpers, disc whls., 4-whl. hydraulic brakes, every extra. Must sell immediately. Terms arr. $385 dn. 507 S. Flower.

MOON sport roadster, 2 brand new cars, 1926 latest series. Must sell at once. Willing to sacrifice at great big tremendous discount. Accept old car. Liberal terms arr. WE. 6161 between 10 a.m. and 12.

NASH advanced six sport roadster, latest 1926 series; Orig. fin., looks & runs like brand new car. Has many extras. Must sac. Have easy terms arr. $285 dn. 507 S. FLOWER.

Coupes for Sale

BUICK 1926 "Gold Seal" cpe. "Standard 6." Popular 4-pass. model. Original finish. Upholstery like new.
HOWARD AUTOMOBILE CO.
1247 So. Figueroa. WEstmore 5012

AUTOMOBILES, ETC.—
Miscellaneous

Coupes for Sale

BUICK coupe, latest 1924 series, looks & runs like brand new car. Has special Duco finish & other extras. Sacrifice immediately. Easy payments arranged. $185 down. 507 S. Flower

BUICK, master 6 Country Club cpe. Excellent cond., very sd. tires, 2 spares. Barg. Tme. Call GL. 3437

BUICK Master 6 Country Club Cpe. Excellent cond., very gd. tires, 2 spares. Barg. Tme. Call GL. 3437.

BUICK '25 COUNTRY CLUB. $1495. Original finish. New balloons.
Kelley Kar Co., 1824 S. Figueroa.

BUICK coupe, A-1, bargain. 4261 LOS FELIZ.

BUICK '24 48 cpe., 5 new tires, bumpers, guar. $250 dn. 1201 S. FIG.

CADILLAC 62, TWO-PASS. COUPE. Beautiful Duco desert sand paint, new cord tires, 1-piece windshield, perfect condition. Ideal doctor's car. 1213 VINE. GL. 6505.

CADILLAC COUPE 1921
Repaired and in fine condition. Will trade or sell on terms.
HOLLYWOOD HARMON AGENCY
6405 Sunset Blvd. GR. 1171.

CADILLAC, late 61, 4-pass. coupe. Must sell this beautiful car at sacrifice. Priv. owner. 6428 HOLLYWOOD BLVD.

CAD. 61 Victoria, Hoo-dye shocks, lots of extras. Easy terms. GL. 5916

CHEVROLET coupe, '24, in beautiful condition, has a lot of extra equipment. If taken today we will let it go for $275 and give some terms. 3521 S. CENTRAL AVE., Cor. 40th. HUm. 3611.

CHEVROLET Coupe, or sedan, brand new. Must sacrifice. Big disc. Never run 5 mile. CA. 4522. NOLL AUTO CO., 1800 Pasadena ave., L. A.

CHEV. 1924 coupe, new paint and tires. Bargain. Easy terms.
HOWARD AUTOMOBILE CO.
1247 So. Main. WEstmore 6395.

CHRYSLER COUPE, '24
$795. down, your car accepted, like new, lady owner, many extras. "Millerized" cars. 46th & Brdwy.

CHRYSLER 4 COUPE '25. ORIG. FINISH & TIRES. LOOKS LIKE NEW. CHEAP FOR QUICK SALE. WILSHIRE MTRS., 974 S. WESTERN.

CLEVELAND six coupe, model 43. Has brand new car. Has many extras. 2-pass. Has bumpers & other extras. Willing to sacrifice immediately, at tremendous sac. over $500 less. Terms arr. $285 dn. 507 S. FLOWER.

CLEVELAND 6 COUPE, '26
Carries new car guar. Big discount. Easy terms.
W. P. HERBERT CO.
1702 S. Figueroa. WEstmore 4326.

ESSEX cabriolet coupe, 1923 model, 2 passenger. Has many extras. Orig. fin., looks & runs like brand new car. Sac. immediately. Time pays. arranged. $125 down. 507 S. Flower.

FLINT de/luxe 4-passenger coupe, brand new. Has disc wheels, bumpers, spare tire, every possible extra. Taken on trade. Willing to sacrifice at tremendous disct. of over $400. Will accept cheap car on trade. Must lib. terms arr. 507 S. Flower

FORD COUPES
ONE '25, ONLY $145.
ONE '23, ONLY $145.
SELL ON TERMS.
942 SO. HOPE ST.

FORD COUPE 1924
Speedmtr., foot throttle, bumper, 5 balloons, extra good rubber. $100 down. Guaranteed 3 days' free trial.
J. A. NADEAU BARG. CENTER
Central & Slauson. HU. 2240.

FORD COUPE 1923
New rubber, refinished, overhauled. Lots of extras. $65, down, bal. $20 mo. Guaranteed.
J. A. NADEAU BARG. CENTER
Central & Slauson. HU. 2240.

FORD COUPE 1925
Has been just enough to break it in. $100 less than list price. Guaranteed.
3 days' free trial.
J. A. NADEAU BARG. CENTER
Central & Slauson. HU. 2240.

FORD Coupe, '24. Rucktell axle. Overnine c'ft tires. Priced at $175 down. Open evenings & Sunday.

DUNHAM for FORDS

Ford dlr. used car dp. 1918 S. Main

FORD 1925 Coupe, 4 brand new balloon tires, Rucktell axel, many extras. Easy terms. Must sell. Ford—J. BENJ. FAHY—Dealer, 920 W. 8th. Open Eves.-Sun.

FORD, 1924 coupe. Just refinished, brand new tires. Easy terms.
HOWARD AUTOMOBILE CO.,
1512 S. Main. WE. 6288.

FORD coupe, '24, few mos. old. Extras, leaving city, sacrifice $465. Terms. 1216 W. 67TH ST.

FORD '23 cpe., good tires & motor, $65 dn., $15 monthly. 908 E. 7th st.

FORD coupe. Almost new, $295. Terms of extras, $425. 524 W. PICO.

FORD coupe 1924, $200 dn. for $150 cash. 2219 W. Pico.

FORD coupe, 1924. Sac. $265, $35 down. Almost new. 4216 S. Brdwy.

FORD coupe, latest model, driven only like new. Bargain. $650, terms arranged. 1228 S. Figueroa.

JEWETT '24 COUPE, $695.
FULLY GUARANTEED.
Kelley Kar Co., 1824 S. Figueroa.

JEWETT '26 COUPE
Popular de luxe 2-pass. sport model, 4 wheel brakes, 4 wire wheels and tires. Wonderful finish, looks & accessorized like new. Terms easy.
PELTON MOTOR COMPANY,
1245 S. Figueroa. WEstmore 5241

LINCOLN COUPE, GENUINE BALTUSROL finish. Disc wheels. Olive.

NASH six coupe, de luxe, 4-pass latest 1924 series. Looks absolutely brand new. Has bumpers, disc whls, every extra. Must sacrifice immediately. Terms. $185 dn. 507 S. FLOWER.

NASH 4-DOOR COUPE, '25.
New balloon tires and fully equipped. Guar. $495.
BOZZANI MOTOR SALES CO.
1132-34 S. Fig. Open eves-Sun.

REO 2-pass. sport coupe, '26.—Bumpers, Hartford shocks, spare balloon, many other extras. Like new. $1488. 1628 S. FIGUEROA. WE. 6772.

RICKENBACKER coupe De Luxe model. Latest series 1925. Original finish, looks perfect. Mechanically guaranteed. Sacrifice $645 and arrange terms. 1049 S. FLOWER.

STEARNS-KNIGHT 6 coupe, '26 model, 4-pass., sac. or trade, carries BOZZANI'S GUARANTEE. $1865, terms. BOZZANI MOTORS, 1101 S. Figueroa.

WILLYS-KNIGHT 70 coupe, 1926. Brand new car. Taken on trade. Willing to sac. at a great big tremendous disc. Most lib. tms. arr. 507 S. Flower

WILLYS-Knight 66 coupe sed. Trunk, bumpers, beautiful paint & upholst. Willys-Knight Dealers, 1101 S. Olive

LATE model 8-cylinder Fearless two-passenger coupe. Custom built. Zapon finish. Will pass critical mechanical test. No dealers. Ph. VA. 8663.

Sedans for Sale

BUICK 1926 SEDAN
"Master 6." Popular 4-pass. "Gold Seal." Splendid original finish. Thos. HOWARD AUTOMOBILE CO.
1247 So. Figueroa. WEstmore 5012

BUICK '25 standard sedan, looks and runs like new; owner must sell. 4626 SANTA MONICA BLVD. GL. 6567.

CADILLAC SEDAN

Custombuilt body; 5 mos. old, finance 5%, will sell at saving of $1700 and give unusual terms.

MOTOR VEHICLE FINANCE CORP
1262 S. FIGUEROA. WE. 3226.

CADILLAC "59" suburban. A wonderful enclosed car in duco finish & excellent tires. Mechanical condition is o.k. $750 with easiest of terms.
HOWARD AUTOMOBILE CO.,
OLIVE ST. USED CAR DEPT.
1122-26 S. Olive. VAndike 8123.

CADILLAC 5 sedan, Model 61. 5-pass. Looks & runs like brand new car. Has special Upholstery, rubber, perf. Has special 2-tone finish. Been in storage. Must sac. immed. Terms arranged. $385 down. 507 S. FLOWER.

CADILLAC '26 Brougham. Brand new, gone 2000 miles, perfect condition. $2250 extra equipment, private owner—must sacrifice; any reasonable offer accepted. Call after 5 p.m. GR. 5376.

CADILLAC 7-passenger sedan, new series, 1926. Cannot be told from new car. Might consider terms. Call WE. 6161 between 10 a.m. and 12.

CHANDLER SEDAN, 1926
Latest 50th cent. model. Guar. Easy terms.
W. P. HERBERT CO.
1110 S. Flower. TRinity 1012.

CHEVROLET standard sedan, brand new car, 1926, very latest series. Duco finish. Tremendous discount. Easy terms. $195 dn. 507 S. Flower

CHRYSLER 70 brougham late series. Original finish, looks positively brand new, like extra equipment. Must sell immediately. Willing to sac. for $995. CHRYSLER 58 '26 sedan, $950. Appearance like new, balloon tires. New Chrysler Coach on display. Chrysler—GREER-ROBBINS—Distr. 474 W. Pico Open Sun. WE. 6030

AUTOMOBILES, ETC.—
Miscellaneous

Sedans for Sale

CHRYSLER 70 Royal Sedan, latest series, 4-door, looks brand new, has bidex bumpers & other extra equipment. Must sacrifice at once. Easy payments arranged. $285 dn. 507 S. Flower

CLEVELAND 6 SEDAN, 1925
Rebuilt and fully guar. Easiest terms.
W. P. HERBERT CO.
1702 S. Figueroa. WEstmore 4326.

DODGE Business Man's Sedan, 1925 mod. Looks & runs like br. new car. Has disc whls., bal. tires, bmprs., many extras. Must sacrifice immed. Terms arr. $175 dn. 507 S. Flower.

DODGE sedan, '25, 6 balloons, bumpers, 2275 dn. VA. 4821.

DIANA straight 8 sedan, lat. 1925 ser. 5-pass. Looks and runs absolutely like brand new automobile. Has bumpers, many other extr. Must sac. immediately. Will accept cheap car on trade. Easy payments arranged. $285 down. 507 S. FLOWER.

DIANA SEDAN, ORIG. TIRES & FINISH, DRIVEN VERY LITTLE. 6449 SUNSET BLVD. GR. 1559.

DIANA 8, late '25 de luxe sed., 5 balloons, guar. $600 dn. 1201 S. FIG.

DODGE BROTHERS SEDAN
1925 Splendid original baked enamel finish, fine leather upholstery, 2 brand new tires. Only $695.
ALBERT DU MOTOR COMPANY
Dodge Brothers Motor Car
1834 So. Figueroa. Open Sundays.

DODGE SEDAN 8 SPECIAL
Bought new December, 1925. Disc wheels, snubbers, bumpers, etc. Just like new thruout. Liberal discount. Terms if desired.
W. H. COOK. 1138 So. Olive.

DODGE BUSINESS MAN'S SEDAN
1926, all extra equipment. Will sell on terms. $650.
DUnkirk 8285.

DODGE BROTHERS SEDAN
Type velour upholstery. Two bumpers, spare tire. Disc Wheels.
900 E. 7th st.

ESSEX '24 4 COACH $395
Original finish. Fully Guaranteed. Terms arranged. 1049 S. FLOWER

FORD FORDOR SEDAN '24
New engine, new tires, speedometer, overhauled, guar. 30 days. $100 dn., bal. 12 months.
J. A. NADEAU BARG. CENTER.
Central & Slauson. HU. 2240.

FORD Tudor '24. Rucktell axle. Original paint good. Tires all. Very attractive car at guar. $375. Terms.

DUNHAM for FORDS

Ford Dlr. Used Car Dp. 1918 S. Main

FORDOR Sedan, 1924, reconditioned. Priced to sell. Guaranteed dandy car. Phone MOntrose 2254
Colo. Blvd., block EAGLE ROCK.

FORD sedan, big barg. in good 1924 sone cash, bal. easy. Sat., Sun., eve. & Mon. 1642 W. 24TH ST. NO. 1281

FORD 1925 4-DOOR SEDAN, $385. Terms. 305 E. 7TH ST.

FORD sedan, '25. A-1. $75 dn. 2 others. Open eve. 2330 S. Figueroa.

FORD tudor 1925, cleanest car in town. Terms. 755 CENTRAL.

HAYNES sed., '23, like new, perf. cond. New tires, cost over $1000. Sac. $550. OWNER, leaving. OL. 1116.

HUDSON sedan, late '25, perf. condition, barg. $950. 2600 W. 7 st.

HUPMOBILE 8, new sedan, $1995. Quitting business, our loss your gain. Will consider trade. 35% cash, bal. 12 mos. JOYCE, 1240 E. Lemon ave., Monrovia.

HUP 8 sedan, positively like new. Only driven 1000 miles, balloon tires & fully equipped and guaranteed. Terms.
HUPMOBILE NEW CAR DEPT.
1608 S. Figueroa. Open eves.

HUP 1925 SEDAN. $995
Original finish guaranteed.
KELLEY KAR CO. 1824 S. Fig.

JEWETT 5 late model sedans like new, extras. $1195 down. Choose from 1223 S. FIGUEROA.

JORDAN great line 8 sedan, de luxe, latest 1925 series, practically brand new car. Has disc wheels; other extras. Must sell immediately. Will accept cheap car on trade. Easy terms. $300 dn. 507 S. FLOWER.

JORDAN "LINE 8" SEDAN
Like new. Fully guaranteed.
EASY TERMS ARRANGED.
LORD MOTOR CAR CO.
1246 S. Figueroa. TRinity 1101.

LINCOLN SEDANS

At prices that are surely lower.
'26 series 5-pass. Brunn sed...$14150
'26 series 5-pass. Brunn sed...$13250
'25 series 4-pass. Judkins sed..$12500
'25 series 4-pass. Brunn phae.$12400
'25 series 4-pass. Judkins sed..$12500
'25 series 4-pass. Judkins sed.$12500
If interested in LINCOLNS it will pay you to see us. Big money values.
HARMON & ATWOOD.
2144-6-8 W. Wash. EM. 7984.

LOCOMOBILE junior eight brougham, 1926, looks & runs positively like br. new, driven 2000 mi., fine tires, to sac. at trem. discount of over $730. Accept clean car in trade. Easy pyts. on bal. 507 S. FLOWER

MOON sed., 1923 mod., $825. Fully reconditioned, perfect. Terms. 1284 S. OLIVE.

NASH 4-DOOR SEDAN, 1925
Adv. 6, practically new. Small mileage, balloon tires and fully equipped. Guaranteed. $295 down.
TROT MOTOR SALES CO.
1132-34 S. Figueroa. Open eves-Sun.

NASH advanced six sedan, 1926 model, de luxe. Original finish, positively brand new, has bumpers, disc wheels, balloon tires, 4-wheel brks. and other extra equipm't. Must sac. immed. Terms arrng. 507 S. Flower

NASH 2½ 2-door Adv. sedan, $1195. Orig. fin., new rubber, fully guar. Kelley Kar Co., 1824 S. Figueroa.

OAKLAND '25 Landau sedan. Cannot be told from new, brand new balloon tires and fully equipped. Guar. Special today.
REEVE-GARTZMANN, INC.
1137-9 S. Olive. Open eves.-Sun.

OAKLAND 1924, 6-pass. SEDAN, in excellent condition. A REAL BARGAIN. JOE LUBBY, INC. 1420 SO. FIGUEROA.

OLDS SEDAN
New paint, late series.
Many useful extras.
$295 down.
909 SO. OLIVE ST.

OVERLAND '24 SEDANETTE

Quick sale. Price $295, $100 cash. Bal. monthly payments.
942 S. HOPE ST.

OVERLAND coupe sedan '24, duco finish, bumpers, extra tire, other extras. Looks & runs like new. $450 & take $65 cash; bal. monthly.
1236 S. Figueroa st. Van. 0788.

OVERLAND 6 sedan, '25, $650. Fully equipped, like new. Terms. BOZZANI Motors, 1101 S. Figueroa.

OVERLAND 6 sedan, '26 series, like new, bumpers, spare, bargain at $695. terms. 1228 S. FIGUEROA.

OVERLAND 4 sedan, '26, guarantee as new every way. Terms or trade. WILSHIRE MOTOR CO., Olive.

PACKARD CLUB SEDAN
1926, looks like new, 5000 miles. Perfect in every respect.
HILLSIDE MOTOR CO.,
HOLLYWOOD CADILLAC AGCY.
6154 Hollywood Blvd. HO. 2901.
OPEN EVENINGS

PACKARD club sedan '26, almost new driven 800 mi. Great bargain. Must be sold at once. Can arrange terms or take small car in trade. 298 N. Pacific. Redondo Beach.

PACKARD 4 sedan, 1926, owner's sacrifice, your gain, my loss. Better hurry on this unusual bargain. It is a beauty. 5244 Hermosa ave. Garfield 2404.

PACKARD STRAIGHT 8 SEDAN
LIKE NEW. $750 DOWN
900 W. PICO. WE. 6208.

PAIGE standard sedan, latest model, brand new, also Paige De Luxe sedan, liberal allowance on good used car or big discount if no trade-ins. Terms. Why shop around when you can drive a new car & save hundreds of dollars? Phone WE. 8185, any time.

PAIGE DE LUXE SEDAN, NEW—Never driven, fully equipped. Guar. Big disc. $475 dn. 1201 S. Figueroa

PAIGE '26 De Luxe sed. Like new throughout. Very big discount. 1223 S. FIGUEROA. WE. 6225.

PAIGE BROUGHAM, $650.
Mech. A-1, refinished, tires like new, upholstery perf. Trms. $24 W. Pico.

PEERLESS, 6-30 sedan, new, $350 cash, bal. easy. Address M. box 189, Times Office.

PIERCE-Arrow, inclosed drive limousine; late 1925; 18,000 miles; terms if desired. Owner leaving city. TU. 71471. HE. 2765.

PIERCE Arrow 88, 4-pass. sedan, excellent mechanical condition. $1400. terms. 1209 S. HILL. VA. 6491.

REO 5-passenger Brougham, sale by owner. 1st class cond., freshly painted, $545 7th av. VN. 4949.

RICKENBACKER sedan, 1923 series, looks brand new; has many extras. Must sell; terms. Terms. $185 down. 507 S. FLOWER.

STAR SEDAN

FINE CONDITION, SEAT COVERS OTHER EXTRAS, ONLY $295
A GOOD VALUE. TERMS.
942 SO. HOPE ST.

STAR cars, 2 hr. new, trem. disc. $2 tms. $160 dn. 507 S. FLOWER.

AUTOMOBILES, ETC.—
Miscellaneous

Sedans for Sale

STEARNS-KNIGHT limousine, beautiful six cylinder car, perfect condition, trade or sell. 2306 S. Figueroa. Tel. AT. 8721.

STUDEBAKER LIGHT SIX SEDAN
Westinghouse Air Springs.
Two bumpers, motor thoroughly overhauled. Many useful extras.
$125 down. TERMS.
909 SO. OLIVE ST.

STUDEBAKER big 6 SEDAN
Late 1925, like new, has had very little use. A big saving on a nearly new car.
$1495, terms. DU. 8385.

STUDEBAKER LIGHT SIX SEDAN. Shock absorbers. Other extras. Price $275. Balance terms.
942 S. HOPE ST.

STUDEBAKER 1925 BROUGHAM
Original finish, natural wood whls., bumpers, etc. Upholstery like new. HOWARD AUTOMOBILE CO.
1247 So. Figueroa. WEstmore 5012

STUDEBAKER special 6 brougham, latest 1925 series, 5-pass. Practically brand new car. Has bumpers and other extras. Sac. immediately. Terms. $385 down. 507 S. Flower.

STUDE. 1926 Big Six Sedan. Run only 2300 miles. Many extras. Cost $2675. Must sell today. Will sac. for $1850. $350 down. Terms. 1926 W. 12th. DU. 6703.

STUDEBAKER BIG SIX
1925, 7-pass. sedan, 4 wheel brakes, low mileage, perfect condition.
HARMON & ATWOOD.
2144-6-8 W. Wash. EM. 7984.

STUDE. 25 Spl. sed. Big 6 motor, whl. brakes, $1400 dn. WE. 2307

WILLS

HOUSES—For Sale

South and Southwest

CLOSE-IN BARGAIN
Beautiful 5-rm. stucco, Spanish type bung., completed this week. Now ready for occupancy. Master built-in tile bath & shower. Extra large screened rear porch. Ultra modern in every respect. Must be seen to be appreciated. $8 MIN. TO DOWNTOWN. 5-CENT CAR FARE. ONE BLOCK WEST OF VERMONT. 1125 W. 65TH PL. Terms reasonable. Open Sunday and daily. Owner.

$150 DOWN
Only 2 more left at this unheard-of price & terms. New 5-room stucco, up to date in every respect, ½ blk. off Western ave. on 65th Place. PRICE $5950. $150 CASH. Owner, 6551 So. Western. Phone TM. 9114.

PRICES SLASHED
FOR A SHORT TIME, FIVE BRAND NEW 5-RM. STUCCO HOUSES ON LOTS 40x135. PRICE NOW $6500. WAS $7250. NO REASONABLE OFFER REFUSED. OPEN FOR INSPECTION. A BLK. AND ¼ WEST OF WESTERN AT 1122-26-28-30-34 WEST 64TH ST. ON PLACE. OWNER, Trinity 0451.

$195 CASH
$40 MONTH
$4195 PRICE
New 5 room Spanish stucco bungalow, 2 bedrms., modern, hdw. firs., tile bath, sink, shower, built in ice box. Yard fenced. Lawn and shrubs. This home is $100 underpriced. 2001 W. 48TH ST.

SOME REAL BARGAINS
5-rm. furn. $2500. Pmts. $30 mo.
5-rm. furn. $2650. Pmts. $35 mo.
6-rm., unfurn. $4600. Pmts. $40 mo.
5-rm. unfurn. $2675. Pmts. $35 mo.
5-rm. unfurn. $4600. Pmts. $40 mo.
4-rm. unfurn. $3800. Pmts. $40 mo.
TH.4446. Call Mr. Hewitt or Mr. Tye

ONLY $150 CASH
Nearly new substantially built 5 room house, hardwood floors, open fireplace. Near Vermont avenue and grand George Washington High School site. $5950. $975 month, including interest. 2007 W. 103RD ST. Owner, 8508 S. Vermont.

BEAUTIFUL mod. home, near Western ave. 1710 W. 52nd st. Tile sink and bath, 2 bedrooms, hall, large living and dining room and breakfast room, in front. Owner must sell. $4500. $250 dn. $40 mo. $1000 underpriced. Look & ph. DE. 4679. Owner

SEE THIS
1-4 acre in fruit trees. Dandy 4-rm. stucco bungalow, double garage, on 5c fare. Rent or sell on very easy terms.
SMILEY & CO.,
326 Black Bldg.

$50 DN., $35 MO.
Bm. int. 4-rm. bung., corner lot, 2-rm. house on rear. Total price $2950. Work out on owner. If you like. See HOFFMAN, 5510 S. Broadway.

A CHRISTMAS PRESENT!
4 4-rm. houses on big corner, $7500. Small dn. paymt. Also 5-rm. furn., $2900 & a 5-rm. stuc. on Gramercy, $3500. See W. C. Thompson Co., 3878 S. Western. VE. 4542.

5-R. tile roof, sink, bath, high ground cor. lot, 48x135, dble. gar. Owner, forced to sell. Price $5500, terms. Owner, 5404 W. Slauson. VE. 9462.

PAYS 23% ON INVESTMENT
Furnished 5-room double, 4 rms. each side, rented $75, for $6000. $1200 cash. $210½ So. Vermont. TH. 8107.

OWNER must sell dandy 5 rm. mod. nearly new home, big sac. Price & terms a surprise. Vacant. Must be car lines, schls., stores. 1241 W. 73rd St. TH. 8159.

BUSINESS & home on Florence ave. New 5-rm. bne., garage. 5 Vermont $9500 $500 down. $37.50 mo. Best buy in L. A. BARTOL, 6516 S. Vermont. TO. 1114.

$800 CASH, DOUBLE BUNG., $8600
4 rms., dbl. gar., stuc., 2 yrs. old. Tile bath, sink, shower, bal. like rent. 4 blks. to car, schools. 1348 W. 147TH ST.

$400 cash, 6 r. gar. 52nd Normandie, good home, well loc. Make offer, $35 mo. T.D., lot 40x135. Key at 1413 58TH PL. UN. 9195.

$7500 HOME $4000 CASH.
Beaut. 5-rm. dbl. bung., furn. incl. Nr. 54th st. Terms less than rent. 2411 W. 54TH. UN. 3532; VE. 8948

$100 DOWN. Beaut. 4-r. mod. stuc. bung., tile bath, sink, shower, built-in ice box. This is a real buy. 5501 S. WESTERN AVE. VErmont 5608.

5 ROOM house, lot 50x184, near George Washington High School site. $1950, easy terms. 1134 W. 70TH ST. Owner, 8508 S. Vermont.

$5200 $500 DOWN $40 MO.
Beaut. 5-rm. stucco. Van Ness ave. near 54th car, 2 stores. Cash. Call 4369 S. Broadway. AX. 8805.

JUST completed, 5-room stucco bung. A beauty. Double garage. Close to schools. $750 down, $40 per month. Open for inspect'n. 7718 S. Dalton av.

HILL-top home, 5 rooms. A sacrifice. Furn. or unfurn. Beaut. yard. 50x175. No reasonable offer refused. Terms. Owner, 5307 Dean, nr. 54th.

2 ROOMS on paved st., underpriced at $3000. $500 down or would take a lot No. of Manchester. DOSER, 9624 So. Vermont. TH. 8111.

$100 DOWN; Beaut. 6-r. mod. stuc. 2 blks. to car, school & stores. Bal. $40 mo. This is a real buy. 5501 S. WESTERN AVE. VErmont 5608.

Beaut. 5-rm. stucco, Van Ness ave. nr. 54th car, stores, schools. Call 4369 So. Broadway. AX. 8805.

BEAUT. cor. inc. prop. 7 rms. & 3 4-rm. houses, nr. Vermont & Vist. 2 car line. $13,500. DU. 54?6. VE.3644

$100 CASH, give deed, new, 4 rms. & gar., lot 50x125. Hdwd. firs., firepl., lawn. Owner, 9018 S. BUDLONG.

$1250 DOWN, cor. on Main with stores & gar. Price $11,500. 4562 S. BROADWAY.

NEW 5-rm. mod. stucco, bkft. rm., gum fin. hdwd. throuout, $5000, $250 dn. Owner, 10478 S. Pl. Vo. 2751.

$5000 BUYS most beautiful 5-R. new stucco home in L. A. Easy terms. Come and see it at 53 & Denker av.

READ, THINK—THEN ACT!
$4350. $550 cash, north $4000. 4-room, tile bath. Vermont 1-2 blk. 1134 W. 70TH ST.

$1250—$50 DN., $30 mo. 4-rm. on paved st. 4811 S. BROADWAY.

$295 CASH, new 5-rm. stucco. Trade for lot. $100 S. Western. VE. 8166.

$1500—$100 DN. $30 mo. 5-rm., dbl. gar. on W. 70th st. 6311 S. Bdway.

East and Southeast

FOR SALE. Cheapest place on East 20th st. 4-room modern house. In splendid condition. 1471 E. 20th st. Practically your own price and terms. Look it over, and phone owner, Glendale 196-W, after 5 p.m.

A BARGAIN on East 54th st. Modern 4-room, tile bath, floors. $4,750 will handle. By owner. EM. 9011.

BARGAIN. 4-room house for sale, $2400, easy terms. 814 E. 111th Dr.

4-RM. modern stucco. Big bargain. See owner, 11250 E. 218T ST.

North and Northeast

6 LARGE rooms, my own mdrn. home Spanish design, excellent view, sacrifice terms. 4106 BERNICE AVE. nr. Ave. 41. OWN., 945 S. MAIN. BR. 1240.

5-RM. stucco, new tile bath & dr. brd. floors, bkfst. nk., h.w. firs. $3995. $345 dn., bal. $40 mo. 1241 RIVERSIDE DR. CA. 7492.

FOR sale, 5-room bung., new, modern. $1600 down, balance like rent. Owner, 4161 Penrose Pl. dr., off Annan.

6-RM. modern home, 2 bedrms. & pch. Gar., chicken equipt. $4250. $750 down. $199 Pasadena av. GA. 3767.

COZY 5-rm. home, nice lot, flowers. $1500. Easy terms. GA. 4455.

Furnished Houses

WILL sacrifice my 5-rm. mod. furnished home near Riverside Drive. Large lot; lawn, bedet; garage. Ph. Owner after 1 p.m., DRexel 7821.

HOLLYWOOD—For Sale, Ex., Wanted, To Let

GREAT OPPORTUNITY FOR TRADE
New 7-room (3-bedroom) stucco bungalow on good street, $12,000. Want real home or large lot. Need not be new nor close in. Will assume up to $25,000. Owner, HEmstead 2128.

$10,000, MEX. VILLA, CASH $2000. Located in one of Hollywood's best districts, 1 blk. from trans., markets, schools, etc. Hand dec. throuout, 2 bedrms., 2 baths, liv. lot. MR. NEWTON, GL. 8009.

FOR SALE, by owner, artistic 5-rm. modern residence, laundry rm., and double garage, located in hills of Hollywood, commanding a beautiful view. Inspection by appointment only, GL. 6870.

5-ROOM English stucco, new, near Beachwood Drive, N. of Franklin; only, $7500; terms. HOLTON & HUNT, GR. 7103. 303 Guaranty Bldg.

A$ I must have $5000 cash at once, will sacrifice beautiful 5-rm. 4-family stucco flat, 4 garages, 1 blk. from Sunset Blvd. for $17,500, bal. easy terms. 4476 SUNSET BLVD.

DISTINCTIVE, new 2-story 7-room home, strictly high-class, ideal loc. $14,500. Will take lot as part payment. Owner, 693-360.

(2) T.D. LOTS $2750, $500 dn., balance on or before 18 months after a building loan. GL. 6695.

100-FT. view lot, in N. Hollywood, $2200, easy terms, would divide. Address L. box 72, Times Office.

BARGAIN IF TAKEN AT ONCE
5-R. home, for person with $3000 or $4000. HE. 6678.

HOLLYWOOD—For Sale, Ex., Wanted, To Let

CUT $7000 a
A real home of 8 large rooms, living room 14x28 ft. with outside openings on 3 sides; large dining room, cozy den & open stairway all finished in genuine mahogany; real fireplace of batchelder tile, breakfast room, 3 bedrooms on 2nd floor, tile bath with separate shower; light, airy kitchen with plenty of cupboard space, extra lavatory on back porch, basement with gas furnace, Pittsburgh, automatic water heater. Double garage, with living quarters above, turntable in drive court. $4500 to install. Lot alone worth at least $15,000 and buildings could not be duplicated for $19,000. This beautiful home is located north of Sunset Blvd. near Gardner Jct., in West Hollywood, and can be delivered for $15,500 on reasonable terms. Call Mr. Warner. TOM HUMES, REALTOR. GR. 1146. 7101 Sunset Blvd.

WHAT'S WRONG WITH THIS?
Magnificent 9-rm. new home, 4 master bedrms., colored tile baths, liv. rm., 40' length, 3-pt. studio window. Maid's and gardener's rms. and bath. N. of Hollywood Blvd. W. of Cahuenga. Overlooks city, mts. and ocean. Marble swimming pool center of home. Small cash paymt., bal. $100 monthly, inc. int. Where can you duplicate 9-room home like this price in this location? Must be sold this week. Call at 5157 Hollywood Blvd.

CORT SITE
100 feet x 168 on Sweetzer.
Sacrifice Price
Only $9000
If you know values, you know you will have to step "high, wide & lively" to get this. See Mr. Stough or Mr. Pugh.
TAFT REALTY CO.,
Taft Bldg. Vine at Hollywood
MO. 7190.

BARGAIN BY OWNER
SIX ROOMS, NEW, $7950.
A new Spanish bungalow, liv. room, 14x28, bkfst. room, 6x11, upon a beautiful knoll, overlooking Silver Lake, two blocks north of Sunset, school, car and store, blue lot, no hard climb. $750 cash, your terms. Call MR. PERRY, OL. 8421

EXCEPTIONAL BARGAIN
FOR SALE BY OWNER
Cash required, $5500. 6-room beautifully furnished artistic Hollywd. bungalow. Fine district. Piano, victrola, child's playhouse & garage. Price $10,500, mtg. $5000, 2 yrs. Priced for quick sale. See owner, or premises 918 N. SARDINA AVE. PLACIC. Tel. HEmpstead 1186 or VAndike 7192.

MOVING TO SAN BERNARDINO
Must sacrifice pretty English home of 6 rms., containing all modern feature. Living room, 14x30, beautiful condition, inside & out. Lot alone worth $6000, yours for $7,500, very small cash payment, bal. $50 per mo. OWNER, 1221 N. Sycamore Ave.

IN THE foothills north of Los Feliz blvd., a 100-ft. homesite with a marvelous view. This is a very easy lot to build on and overlooks some of the most pretentious homes in this district. Price of $6000 includes all improvements, $1200 down. Balance 4 equal annual paym. Owner, 3907 Los Feliz Blvd. 6716.

LOOK AT THIS ONE
7-room stucco bungalow, 4 bedrms., double garage. In West Hollywood, 2 blocks north of Santa Monica, near Gardner at. Only $8500, $1500 cash.
BENNETT-FRANK REALTY CO.,
7727 Santa Monica Blvd.
Tel. GR. 9475. Exclusive Agents.

HOLLYWOOD
View home, about one acre, corner lot, 7 rms., Spanish stucco, 3 bedrooms, basement, furnace, double garage, 3 lots worth $9000. Building $8000. All for $12,500. Wonderful buy.
JAMES REALTY CO.
GR. 0601. 6725 Sunset. GR. 9402.

$5000 UNDER price, beautiful 12-rm. stucco duplex, lge. liv. & din. rm., real fireplace, Arl. tile bathe with shower, all tile kitchen, drain & backboard, 3-car gar., beaut. lawn, located very best section on Franklin ave. Terms, $2500 cash, bal. $75 mo. inc. int. No agents. Ph. 594442

LOT BARGAIN
Exclusive section, LIN N. of Franklin ave., just E. of Western, nearly level. Marvelous view. Sacrifice. $6350; terms.
CLEM PAINE
2203 Beachwood Dr.
GR. 5251. HO. 9376.

REDUCED TO $14,000 FURN. ONLY $1000 DOWN.
Practically your own terms. Beautiful 6-rm. Spanish home. Very well furn., 2 bedrms., beau. lawn 40x150. Choice location. Near every convenience. A real opportunity. HE. 2128.

WILL PAY CASH
Want double bungalow, Hollywood, north of Santa Monica Blvd. Must be bargain. Send full particulars. MRS. JANE, 5158 Hollywood Blvd., OL. 1171.

FOR SALE
CHARMING ENGLISH HOME
IN ROMAINE
$12,750. 6 rooms, 2 bedrms. Room for additions. Double garage. $3500 to handle.
A Home of Distinction.
Osman, HEmstead 2128.

HEART OF HOLLYWOOD
Make offer. Action wanted on real bargain, 5 blks. from Vine & Holly. Mod., 8-rm. mod. stucco bung. Mahogany-sanitas walls. Paved cor. lot. Double garage. 6727 LA PORTON Pl. Owner, OX. 2827.

A REAL BUY AT $11,000
NEAR HOLLYWOOD BOWL
Picturesque bungalow, beautiful liv. rm., 2 bdrms., tile bath, excellent transportation. Beautiful view. Reasonable terms. See Melrose Macks. GL. 1146. Evenings GL. 6712.

6-RM. Spanish bung., Laurel ave., near Laurel High & Fairfax High. 2 lovely bedrms., bkfst. nook, rm., din. rm., kitch., bkfst. nook, beaut. lawn, shrubs, flowers, dble. gar., price $6,750; terms. Owner. No agents. 917 LAUREL AVE.

FORECLOSURE SACRIFICE, 748 N. DETROIT. $1950 cash, +$1000, $50 mo., int. 7. Lot 50x123, 5-rm. bungalow, rms. fireplace. WHITE STUC. OWNER'S LOSS. WH. 5614.

I MUST have $1750 & $1250 in 4 mos. after 5 urgent payments. WH. 4751. Real sacrifice. My wonderful foothill view-site home. 2 bedrms. Owner, WH. 4751.

WILL take trade or $1000 cash. 411 La Jolla; $11,500, 7 lge. rm. mansion. 2 colored tile baths. Owner must sell. Beautiful Beverly Blvd. One blk. south. 8-rm. WH. 6914.

COZY BUNG. $7500
Heart of Hollywood, just off Vine, 4 rms., 2 beds, all new, decorated. Call Mr. Lane for appoint. DU. 9479 after Sunday.

CLEAR 160 A. irrigated alfalfa, grain and hay ranch, R.W. Colorado. 70 A. alfalfa. 90 farm. Good modern home. Equity for car or trade with owner. Leslie Green, Farmington, N.M.

PICK up this bargain. 617 N. Alta Vista, 7 rooms, stucco home, 3 bedrms. 2 baths, 2 car garage. Open. Call OZENBERGER, HE. 7704.

NEW, 10-RM. DUPLEX CORNER
Must be in Hollywood. Price $17,500. Will take clear in exchange to $8000 for equity. GRanite 0670.

EASTERN owner sacrifices his large 2-story home, N. of Hollywood Bl. for $6400. See 4436 Melbourne Ave. near Vermont.

SEVERAL defaulted contracts on N. Hollywood lots may be had 50% below value, $250 to $750 cash required. L. box 228, Times Office.

$8750, 6-RM. fur. bung. with 4-rm. to rear. Lot 50x135 alone worth price. West of Vermont ar. U.C.S.B. BIG SACRIFICE. OL. 4715.

UNUSUAL, 6-rm. Hollywood foothill home: view location; close to everything; beaut. place, real bargain. $12000 cash. Owner, WH. 5743.

$2000 EQUITY in 7-rm. stucco, near school. Fairfax dist.; $500 velour drapes included. Price $11,000. Take Ford in trade. WH. 4605.

NEW, modern 4-family flat, 5 rms. each, near Fairfax High. Priced right, terms. 476 N. ORANGE GROVE AVE. Owner. GR. 8319.

BUILDER must sacrifice 5-rm. new stucco. Will take lot or small cash down. 483 N. SWEETZER AVE. UN. 5048.

DOUBLE, $11,500
Live on one side, the other fellow pays for it. For exchange. GLad. 1042.

UNUSUAL, 6-rm. Hollywood foothill home: view location; close to everything; beaut. place, real bargain. $12000 cash. Owner, WH. 5743.

WE must sell our 7-room stucco home, 3 bedr., 2 baths, blt. lot, 441 N. FULLER AVE. EX terms. Call OZENBERGER, HE. 7704.

NEW 7-room stucco bung., Sanitas hand dec. walls, 3 bedr., colored tile bath & shower, $9500. 7414 Waring av. nr. Vista. Owner & Bldr.

BY owner, hillside lot in Hollywoodland, Hodgerton Drive and Oakway. Phone VE. 8467.

COME and see 723 N. Sycamore, 7-room stucco home, 3 bedr. Blt lot, call OZENBERGER, HE. 7704.

SNAP, 7 rms., new home, 3 bedrms. Price $8750. Take lot. Call GLad. 1042.

FOR sale, stucco bungalow, 4 bedrms. 2 tile baths, 2-car gar. $2000 under price. Phone GR. 5056.

HOLLYWOODLAND lot, cheap for quick sale. Ph. owner, WA. 8125.

NEW & artistic 14-room duplex. Sacrifice, $15,000. Owner, WH. 3887.

HOLLYWOOD—For Sale, Ex., Wanted, To Let

BEAUTIFUL hillside lot in highly restricted West Hollywood dist, sacrifice for quick sale. GL. 8863.

FORCED SALE
Mr Hollywood home, $4500 equity for $2500. 824 POINSETTIA PL.

BEVERLY HILLS—For Sale, Ex., Wanted, To Let

$300 PER FRONT FOOT
UNDER THE MARKET
A Wilshire business corner in the best portion of Beverly Hills, Wilshire business district.
72-foot frontage for $60,000
Only $10,000 cash.
Balance Easy Terms.
No other property in this vicinity can be had for less than $1000 per front foot.
Call MR. MIGHT, OX. 5604.

TRY TO DUPLICATE THIS ONE
New typical Spanish home of 7 large rooms and 2 beautifully tiled baths. The most artistic home of its size in town. Living-room about 16x25 with high ceiling, trimmed in genuine mahogany. Fine hardwood floors; hand made electric light fixtures, beautifully polychromed; nicely decorated breakfast room set. High terraced full sized lot, sprinkling system and lawn in front and rear yard, 2-car garage, automatically controlled basement furnace. Full price only $11,500. Only $1500 down, balance to suit. DICKASON, BUILDER, 638 N. Fruess Road, ½ block S. of Santa Monica Blvd.

MY 2-STORY Spanish home. Completely and luxuriously furnished.
Exclusive pattern in oriental rugs, furniture made to order, grand piano, imported lamps and Italian marble piece, beautiful drapes in velours, taffeta and crepes, 2 bedrms., 2 baths, wonderful library & living room, also unusual dining & breakfast room. Electric refrigeration. Completely equipped laundry with mangle. East front view lot. Leaving city, special price for short time only. $40,000.
OX. 5921

ATTENTION! BUILDERS!
HOME OWNERS & INVESTORS!
Two outstanding Beverly Hills propositions. No. 1, beautiful east-front lot, near Elevado, on Arden Dr., 85x202. Will sell at attractive price & finance construction, or will sell lot & take in trade for deeds. No. 2, beautiful English 2-story home, 3 baths, new & arrangement ideal. Very large rms., including awnings & furnishings. Price $26,500. E. C. SCHLUTSMEYER, 526 PALM DR. PH. OX. 1411.

SEVEN-ROOM ENGLISH STUCCO
$15,000—Liberal Terms.
Just finished. Phone installed. Large living room, 3 bedrooms, 2 baths, breakfast room, maid's dining room, electrically controlled furnace, basement, hand-painted decorations, the best of everything. Close to transportation, schools, churches. Location 209 Linden Drive. Open for inspection 10 till 5. Phone OX. 1414 or HE. 2494.

DISTINCTIVE HOME
IN BEVERLY
Physician sacrificing new 2-story home, actually cost $15,000, $12,950. Home constructed of finest material throuout. 11 rooms, 4 bedrms., 3 Turkish baths, sewing rm., card rm., ballroom & den. Located on high ground & commands a view of the entire L. A. Basin. Reasonable terms. Call MR. PHILLIPS, OX. 6111 or OX. 5485.

$1500 UNDERPRICED
Investigate this new home now. An unusual bargain at 216 South Swall Drive. Six rooms, large living room, three bedrooms, tiled bath and tile two-car garage. Only $9500, very easy terms.
E. M. BROWN, REALTOR
228 N. Beverly Dr. OX. 2502

NORTH OF WILSHIRE
7 room stucco, 3 bedrooms, large shry closets, mirrors, built ins. Double garage, shrubs, beating system $7750.
OWNER, MR. GILBERT
8827 DORRINGTON AVE.
Or phone OX. 6417.

A DREAM HOME
REDUCED FROM
$26,000 TO $22,000
for quick sale on reas. terms. In Beverly on high ground. Commanding wonderful view. Beautiful Spanish 8-rm., 2 bedrms., 2 Turkish baths & every modern convenience. Must be seen to be appreciated. Call MR. PHILLIPS, OX. 6111 or OX. 5485.

OWNER LEAVING CITY
Will sacrifice for immediate sale, attrac. 7-rm. home, nr. Sunset Blvd. Lge. living-rm., attrac. firepl., French windows, 2 bedrms., 1 with firepl., 2 complete baths, patio, porch, tennis court, dbl. gar., grounds beaut. landscaped, wood view, exceptional terms. A real opportunity for some one. OX. 1413.

AN ARCHITECTURAL GEM
The most talked-about Historical Mount in Beverly Hills is for sale by owner. Never again can you buy a home place like this—16 rooms, 5 baths, 2 fireplaces, 3-car garage, large swimming pool and every latest feature desired by a connoisseur. Open for inspection, 1117 BEDFORD DRIVE. Call OX. 6284 or HO. 2998.

A SACRIFICE — 6-rm. Spanish bung. tile roof, unit furnace, mahog. woodwork, tile bath, double gar., built for my home, 2 blks. material cost today. 1113 S. Oakhurst Dr. Easy terms. Take lot, diamonds or Cadillac sedan as part payment. Owner. DR. 9902.

ESTATE properties north of Sunset Blvd. in Beverly Hills sell for $25,000 to $35,000 per acre. I will show one I can deliver to you one of the finest of these near "Pickfair" at approx. 3 acres for $30,000, $12,975 cash, bal. 3 yrs. Ph. A. W. Holmes. GL. 8507 or WA. 6160.

6-RM. ENGLISH STUCCO
$10,500. Very attractive. Excellent location in Beverly Hills. Handy to school. Good terms. See Mr. Moss, with
KENNETH A. BRAINARD of Bev. Hills, 436 N. Beverly Dr. OX. 1121.

$9000—$1250 DOWN.
Nearing completion, 5 rooms, tiled bath, patio, breakfast-room, double garage, corner lot. This stucco bungalow is north of Wilshire and east of Fruess Road. OR. 8179.

BEAUTIFUL 11-room Spanish home, exceptionally well built, complete in all details, master suite most exceptional in terms of practically earthquake proof.
MRS. A. D. BEARD,
725 Roxbury Dr. OX. 1471.

OWNER must sacrifice Spanish home, 7 lg. rooms, side patio, sun rm., dbl. gar., sprinkling system, lawn & shrubs. Open for inspection from 9 a.m. to 9 p.m. $11,500. Underpriced $1800. 337 S. OAKHURST DR. OX. 5889.

BEST bargain in Beverly Hills home. N. of Santa Monica. Span. bung. 5 rms., cheerful rms., furnished. Only $20,000. Open for inspection. 520 N. ROXBURY. Exclusive agent. JOHN B. L. BURTON.

FOR RENT UNFURNISHED
Just completed attractive home units, $40, $50 & $60, each complete with separate grounds, every convenience. 419 N. OAKHURST DR. Call OX. 6804 or OX. 1355.

POSITIVELY best buy Beverly Hills. $22,500, $10,000 cash, bal. to suit. Beautiful 2-sty. English home, 9-rm., 3 baths, with delightful surroundings. JAMES Y. WESTERVELT, 744 Wilshire Blvd. OX. 3004

$3900 BARGAIN
Beverly Vista lot 116 Blk. 8, of Wilshire Blvd. Short time only for quick sale.
KENNETH A. BRAINARD of Bev. Hills, 436 N. Bev. Dr. OXford 1121

NOW IS THE TIME TO BUY
WESTWOOD business frontage. See
FRED A. GLEIFORST,
2005 Westwood Blvd. Westwood.
For best buys & terms, S. M. 22475

221 S. ALMONT DR. 7 rms. 2 baths, fg. gum, Unit system heat, beaut. dec. Sprinkler system. Inlaid floors, all tiled walls, tiled bath & shower, 1 blk. to P.E. car & stores, $5900, $300 cash. HAYWARD, THE REALTOR, 114 E. Wilson, Glendale. Cap. 6566.

CLASSY 6-rm. stucco, Kenneth Road section. Owner leaving Glendale. Cut to $6850. Terms to suit.
THE AKERS REALTY CO.
1239½ S. Brand. Glendale 3367.

BUS. lot, 50x168, 414 S. Glendale av. Small house & garage in rear.

PASADENA—For Sale, Ex., Wanted, To Let

PASADENA, Altadena homes and homesites, large and small, for sale or rent. The HOGAN CO., Estab. 16 years. Main office 379 E. COLORADO, Pasadena. Ph. Fair Oaks 46

A HOME, a bargain, $10,000, 6 rms., 3 bedrms., furnace. Oak Knoll section. You'll be surprised. Terms. Ph. WAKE. 7489. 961 Cornell Rd.

ALHAMBRA—For Sale, Ex., Wanted, To Let

BEAUTIFUL five room frame home, all nicely furnished, fine locality in Alhambra. A snap.
BUILDERS FINANCE ASSN. INC.
215 So. Broadway. VAndike 2291.

FOR sale, 100x175 ft. to imp. alley, all imp. in & paid for. Terms. So. 8th st., Alh. Tel. 2616-J, Alhambra.

BEVERLY HILLS—For Sale, Ex., Wanted, To Let

ONLY $18,000
$2500 CASH $125 MONTH
BEVERLY'S SMARTEST BUNGALOW
Greatest "Buy" North of Blvd.
New English 7-room bungalow of most pleasing design. Three bedrooms, two baths, unit heat, large attic. Many fruit trees, lovely shrubbery. Quality construction throughout.
OPEN DAILY FOR INSPECTION
See
ARTHUR M. KELLEY
Exclusive agent, with
THE FRANK MELINE CO.
462 Canon Dr. Beverly Hills.
OX. 4171. Eve. GL. 1025.
Open Sunday.

HOME BUYERS ATTENTION
If you are seeking the combination of real value, beautiful surroundings and thoughtful planning in a home, this house merits your inspection. 3 bedrooms, individual colored tile baths; maid's room and bath; high beamed ceilings in living and dining rooms; with patio and court accessible from living-room, built on a lot 90x200, in a highly restricted residential district—compact, completely desirable from every standpoint.
For details
MR. VON ROLF,
OX. 6809. GR. 9308.

OPEN FOR INSPECTION
2 beautiful bungalows, all on cor. lots, each has 7 rms., 2 baths, dbl. gar., unit heating system, beautiful lawn & shrubs.
These bungalows are all new & must be seen to be appreciated. Only $3000 cash req. Drive out to 301 So. Swall Dr., Beverly Hills.
JOHN A. VAUGHAN CORP.
1308 Wilshire Blvd. Bev. Hills.
Cor. Canon Dr. OX. 4168.

WHERE CASH IS KING
Cash will speak louder than words in buying this new 5-rm. 2-sty. corner home. Well N. of Santa Monica Blvd. has unusually large bed-rms., has 2 baths. Exceptionally well built. We know the owner will take less than present value of lot plus what it cost him to build the house. This information cannot be given over the phone. For appt. to see it call Mr. Drasser, evgs. LEE & LESTER
OX. 4214. 227 Canon Drive.

JUST COMPLETED
6-ROOM BUNGALOWS
Located on LINDEN DRIVE
Just off Wilshire Blvd.
Fastest developing residential section of Beverly Hills.
Priced right and terms like rent. A pleasure to show and give particulars. See or phone.
KENNEDY-PRITCHARD, INC.
REALTORS for BEVERLY HILLS.
Santa Monica Blvd. at Rodeo.
OX. 6601. BEV. HILLS. OX. 2402.

TWO STORY REAL SPANISH
4 master bedrooms, 2 baths, maid's quarters, 2 car garage, extra large living-room, fireplace, double patio and courtyard. Owner says sell. Price will astonish you. Location near Sunset, handy to school.
POTTER RICHARDS & AMES, Inc.
Wilshire at Rodeo. Beverly Hills.
OXford 1161.

ARTISTIC HOME
Only $1000 cash buys this new Moorish home. Large living room with barrel ceiling, log cabin floors, electric furnace, 2 beautiful tile baths, paneled fireplace, sewing alcove. Large patio with fountain and fine pool decorated with imported Spanish tile. Only $1000 cash. Cut price $12,500. Easy terms. Owner.
MALCOLM MOREHART CO.
7663 Melrose Ave. GR. 4990

ESTATE OVER 200 FT. WIDE
In beautiful Santa Monica Hills. Every foot level, but directly on crest of hill. Only $16,500, terms. This is one of the most beautiful sites in the Beverly Blvd. district. See Phil Norton.
THE FRANK MELINE CO.,
706 S. Hill. TR. 6451.

$3900
BEVERLY VISTA LOT
Beautifully located in heart of Beverly Vista, surrounded by excellent homes. KENNETH A. BRAINARD of Beverly Hills, 436 North Beverly Drive. OXford 1121.

HOLMBY Hills—$20,000 estate. For quick sale will sacrifice for $15,000. Owner by appointment. No brokers. OX. 2650.

FOR RENT or sale, 10-rm. duplex. Must be seen to be appreciated. OX. 6809.

LOT, Beverly Hills district, nr. Wilshire Blvd, Going east. Will sacrifice. AX. 6753.

$65—5-ROOM ½ double, furnished. 431½ S. OAKHURST DR.

$60 BEDFORD DR. 5 story, 10 rms. 3 baths, lot 80x150. Barg. OX.5137

GLENDALE—For Sale, Ex., Wanted, To Let

BUILDER MUST SACRIFICE
NEWLY STUCCO
RED TILE ROOF
WAS $8500, NOW $7300.
$1000 CASH.
Wonderful new 7-room stucco on splendid 60-ft. lot. Very close in. Near schools, car and stores. Large massive living room, with mahogany woodwork, beautiful breakfast rm., with built-in ice box, tile bath, with shower, patio in rear, wonderful values. Better not delay on this one.
GLENDALE REALTY CO.
131½ N. Brand. Glen. 44.

A SUBSTANTIAL home for substantial people, 5-rm. bungalow, 2 beds, located N.W. 1500 sq. ft. floor space. Clear quartered oak floors. Genuine fireplace, built-in mantel. Pedestal lav. Tile bath. Five closets. Double garage. Solid drive. Lawn, shrubs, sprinkler system. All conveniences. Must be seen. Purchase price $8000. Reasonable down payment. Balance suitable terms.
C. F. LOVE, 122 E. Central ave., Glendale. Glendale 1165.

BUILDER'S BARGAIN
$350 DOWN $9950
Complete to goldfish in pond. New 6-room Spanish stucco. Breakfast room with set, built-in ice box, real fireplace, double garage, close to school & car. Lot 50 ft. deep, excl. $7500 cash req. Drive out to 201 So. Swall Dr., Beverly Hills.
JOHN A. VAUGHAN CORP.
1308 Wilshire Blvd. Bev. Hills.
Cor. Canon Dr. OX. 4168.

12% INCOME BARGAIN
We offer an income property in A-1 section of Glendale, which will show 12% return with present low rentals. Income can be increased in 60 days; price $16,500, with terms. J. F. STANFORD—REALTOR
227-A So. Brand. Glendale.

UNUSUAL 4-rm., 3 bedroom corner stucco, new, large fireplace, paneled & oiled walls, tiled bath & shower, 1 blk. to P.E. car & stores, $5900, $300 cash. HAYWARD, THE REALTOR, 114 E. Wilson, Glendale. Cap. 6566.

CLASSY 6-rm. stucco, Kenneth Road section. Owner leaving Glendale. Cut to $6850. Terms to suit.
THE AKERS REALTY CO.
1239½ S. Brand. Glendale 3367.

BUS. lot, 50x168, 414 S. Glendale av. Small house & garage in rear.

PASADENA—For Sale, Ex., Wanted, To Let

PASADENA, Altadena homes and homesites, large and small, for sale or rent. The HOGAN CO., Estab. 16 years. Main office 379 E. COLORADO, Pasadena. Ph. Fair Oaks 46

A HOME, a bargain, $10,000, 6 rms., 3 bedrms., furnace. Oak Knoll section. You'll be surprised. Terms. Ph. WAKE. 7489. 961 Cornell Rd.

ALHAMBRA—For Sale, Ex., Wanted, To Let

BEAUTIFUL five room frame home, all nicely furnished, fine locality in Alhambra. A snap.
BUILDERS FINANCE ASSN. INC.
215 So. Broadway. VAndike 2291.

FOR sale, 100x175 ft. to imp. alley, all imp. in & paid for. Terms. So. 8th st., Alh. Tel. 2616-J, Alhambra.

ALHAMBRA—For Sale, Ex., Wanted, To Let

ACRE, DRIVING DISTANCE L. A., on paved road, cosy home, chicken house, walnut trees, E. front, 2 blks. store, convenient to school, near transportation. WATER SHARE. Only $2500; $500 cash. L. H. WISE, 127 N. Garfield.

FOR sale. Owner's just-completed 5-room Spanish; tile roof, tile bath, sink & mantel. Hardwood floors in all living rooms, roller screens, large patio, shubbery in. Double garage 26x18. It must be seen to be appreciated. 1817 S. Monterey st., Alhambra. Phone VE. 7632.

PRICE CUT $2500.
5-rm. house, east front, $6x150. Must be sold this week. Price cut from $8500 to $6000. Only $1000 down. Too bad, but must be sold. FORBES CO., No. 4 N. Garfield.

$30 WILL take $350 equity in new modern stucco house and garage. 7½ mi. L.A., 1½ mi. Alhambra. ½ blk. grammar sch. Ph. San Gabriel 2653-J, ask for Gus.

SACRIFICE 10-room double bung. Extra apt. over garage. Owner, MA. 0283, L. A.

SOUTH PASADENA—For Sale, Ex., Wanted, To Let

ATTRACTIVE 5-rm. home, fine neighborhood, garage, price $6500. Easy terms or exchange. GR. 4605.

EAGLE ROCK—For Sale, Ex., Wanted, To Let

IDEAL home for children. 2 blocks to 2 car lines, bus line, bank & stores, grammar & high school. College in walking distance. 6 rooms, 3 bedrooms, corner lot, large yard. Shrubs & trees. North of boulevard, wonderful view. Moderately priced. Owner is sadly in Easy terms. No agts. Call WA. 1162.

DON'T WAIT
UNTIL SATURDAY NIGHT TO GET THOUGHTS OF SUNDAY AND TO THE TIMES. DO IT FRIDAY OR EARLY SATURDAY. 7:30 P. M. IS CLOSING HOUR FOR ALL CLASSIFICATIONS. Metropolitan 0700.

CHOICE RESIDENTIAL LOT
WILSHIRE FAIRFAX TRACT
$1600; $50 cash, balance one & 2 years. 7%. Rest buy on Maryland ave, OXford 4147.
OWLAKOFF
WALTER G. McCARTY CORP.
1424 Wilshire Blvd. Beverly Hills.

OWNER FORCED TO SELL
BURBANK INCOME LOT
$1750
Within 1 block of school and transportation (just off Olive) and only 2 blocks to car line. First National Studios. GRanite 4096. Evenings, HEmpstead 2919.

AUCTION
By order of U. S. District Court. Sunday, Aug. 1, 2:30 p.m. 4913 Angelus Vista Blvd., 2 lots & 6-rm. stucco house, spacious gardens, dbl. garage. Cash or terms. Information TR. 9145.

L

SUBURBAN PROPERTY—For Sale

Westwood

WESTWOOD LOT, $1750. GL. 6744.

BEACH PROPERTY—For Sale

BEACH frontage for sale for the select and exclusive, suitable for subdivision. Address M. box 208, Times Office.

$1000 buys $1500 ocean view lot on paved st. Hermosa Beach. Owner's last price. TU. 5446.

NEW stucco beach cottage. Price $12,250, terms $2500 cash, bal. $20 mo. Beautiful sand beach. VA. 2533.

$20 AND up, single 2 room apartment, private bath, near ocean front, $32.50. CENTER ST., Venice, Ph. 82446.

1960 UNIT poultry farm, 4-rm. house, small dn. payment. GL. 3197. Address M. box 278, Times Office.

LOT Manhattan beach. Main Blvd. facing 2 streets & ocean. Reasonable for cash. GL. 5419 or WH. 5121

Balboa

FOR RENT—Balboa flat front cottage, furnished for 4 people, wharves and telephone. Address L. box 113, Times Office.

Hermosa Beach

WE SPECIALIZE in sales & exch. of No. end & ocean front property in Hermosa Beach. MARTIN-REALLY CO. 2620 Hermosa Ave., Hermosa Beach. Ph. Hermosa 6131.

IF you want to buy, sell or exchange Hermosa Beach property, see J. H. KIBLER CO. Room 17(0) 117 W. 9th st. L. A.

AT Hermosa Beach, small house & 50-ft. lot. OWNER, VA. 6241.

Manhattan Beach

SELL or rent, furnished 4-room cottage. Bath, h. & water heater. $4500 garage. 741 21st, Manhattan Beach. Agents, Thorp-Young. OWNER, Phone Fair Oaks 3240, PASADENA.

IMPVD. lot, blk. fr. ocean, $700 cash, or terms. 2408 Highland ave.

Venice and Ocean Park

FOR sale at Venice, by owner, new 5-rm. strictly modern stucco bungalow property & owner at 27 Ave. 18, & garage. 1-4 cash, bal. easy. See Venice. Phone BE. 6735.

HARBOR PROPERTY—For Sale

WILMINGTON HARBOR SACRIFICE

Buy for profit or use

$50,000 refused for this property about one year ago. Owner must have cash and we can deliver for

$42,000

270 foot frontage on Fries Ave. 160 feet deep to Alley. Joins City Harbor property, close to Catalina Terminal. See

G. F. PETERSON

with

W. M. GARLAND & CO. 9th & Spring. PA. 3446.

Wilmington

FIVE-room Calif. house, on one acre, 2½ miles north of Wilmington, County taxes, $2600. Land worth that. BUILDER'S FINANCE ASSN., Inc. 315 S. Broadway. VAndike 2291

POULTRY RANCHES—For Sale

ACRE CHICKEN RANCH, CHOICE Riverside district, altitude 1050 feet; frostless; deep, rich soil, suitable all fruits; 4-room bungalow; 6-room plastered house; hardwood floors; garage; 500-capacity model chicken house; gas and electricity available; near boulevard and Pacific Electric main line; cash market for products. Price $12,500; easy terms. Must see to appreciate. Owner on premises. Rhoads Ave., Riverside. Phone 1581, LOS ANGELES.

HATCHERY, doing big business and desiring to expand, offers unusual opportunity for terms and help in poultry business. New building, model homes, 500 and 1000 brdr. plants, garage, electricity, gas, city sewer, etc., with undivided poultry equipment. 5th undivided poultry over L. A. market price. $2250 cash down, easy as it is costs no per week, and $2500 contract to pay to handle. Address H. box 161, Times Branch.

"GOOD BOULEVARD LOCATION"

1 acre and 6-rm. Calif. house on boulevard next to store, chicken equipt. for 1000. Fine orchard, good soil, not near any creek. Artesian water. Price $7500, trade. Several others for sale, priced right. Also ACREAGE, all sizes. SCHERRER-PUPP REALTY CO. ARCADIA. (Side Agents.)

2 offices, 668 W. Huntington Dr. & 1. N. Santa Anita Dr. (corp. limits)

WILL SELL my acre in Monrovia or Colony. Fine location, splendidly located, one block from Venture blvd. Surrounded by fine improvements and worth more than I ask. A big bargain. A substantial cash payment necessary as I need the money. Terms on balance. Address Owner, box 1, Times Office.

BIG MONEY in chickens, rabbits, walks, combine the three for true income on this two acre tract 2 miles to L.A. on paved highway. Plenty cheap water. Fine soil. Small payment down will handle, balance 5 per cent five years. You'll make big money here. Investigate. Owner, Box 491, Times Branch.

CHICKEN RANCH, close in, 4-r. house, garage, fine garden, lots of fruit trees, berries, grapes, lawn, 200 laying hens, lots of room to expand. Gas, elec., also water. Must sell by or about Dec. 1. Some on terms. Must sell. P. O. Box 206, HUNTINGTON PARK, CALIF.

MY model poultry ranch for sale at a bargain. Four-room house, bath, electric lights, fine well, house, etc. About 50 fruit trees, lawn and shade, 200 laying hens, can be had at a bargain if taken soon. Must sell on account of coming to live in town. Call at 2 ACRE CORNER, 1200 CHICKENS, 50 fruit trees, 20 walnuts, fine soil, 2 wells, pump, 2 irrigating plants, brooder cab. incubator, new 2-room house, $4000. Terms. L. T. WEBB, 227 N. Garfield, Alhambra.

ACRE, $1750; $100 dn., $20 per mo. Finest rabbit & poultry land. Only 2 miles from Los Angeles. Improvements daily. Out East 9th st. Telegraph road. 1 mile east of Santa Fe. Come to 1 mile east of Santa Fe depot, or phone owner, LOFTUS LAND CO., MEt. 1542.

SAVE $1500 2 acres on blvd., close to tennis, school, stores; 4-room bungalow; real price $4250. Wants $1500 down, might take less. Submit offer. PAINT FUNDERBURG, Ga.-Geld Ath.-ember, 1-21 AC. fertile soil, ideal for poultry, rabbits, fgs., truck garden, $1000, payment down, $20 mo. Full price $1250. Adjoining city of 26,000 people, plenty cheap water, tree service, inquire 1411 HILL.

CHICKENS AND RABBIT RANCH—5 acre level loam Lamberwin fine soil, excellent soil, cns. city water, electricity, near new high school, built on main automobile highway, 1 mile from district, $150 cash, $ dn., $ mo. BOTTER-ELLS, DR. 4725.

10 A., GOOD land, $15 acre, clear deed, fine for fruit & turkeys, 1 mile from Calif. Hipodrome, 1 mile from very fine Pasadena Valley. Must be sold. Cash or will take payment down, good terms. BARTON AVE., Hollywood.

5 A. YOUNG walnuts, irrig. and fenced, $600 per acre; will trade for house and chicken equipment; located in best established poultry community, great opportunity for reg. 483, INGLEWOOD.

CHICKEN capacity 1000, new 7-rm. home finish, tile bath & sink, fine soil for fruit & chickens, $5000, terms. OWNER, DOLLOCK or ROSECRANS, 1445 Valley blvd., Rosemead.

SACRIFICE, 20 A. near Malibu Lake and Simeon's; fine soil, fine water, 2 houses, suitable for rabbits or poultry ranch. Price $300 per acre. Terms. Owner, Glendale, box 129, Times Branch.

NEW 2-ROOM MODERN BUNGALOW and 2.58 acre, 200 monthly, will finance for chickens. OWNER, 1927 WOODLAND, PASADENA.

1½ ACRES $2250; terms. Price for poultry, fruit or garden, electricity, gas, water, fine soil. 2 blks. E. 5th and Grand, Alhambra. Phone Alhambra 1-4 C. F. CALHOUN & CO., INC.

FOR SALE—5-acre chicken ranch with chickens, corner ill. main boulevard at once. Valley corner, suitable for resort, hotel. Owner, 1 blk. Hermosa and Lomita.

POULTRY ranch, near center of Inglewood, fully improved, 2 acres, fine 5-rm. house, in L. A. water, $5000 cash. See me at 4645 W. Slauson ave.

$500 WILL buy 2 acres, good for chickens, small fruit, etc. See Stack SMILEY & CO., 1st floor, Stock Exch. Bldg., TU. 7379.

EXCH. or sell new, wonderfully fine chicken ranch; city house, will trade for chickens; city house, will trade for chicken ranch; city house, will trade for cities 600 chickens. Parlin-Orr, 1st floor Stock Exch. Bldg.

$500-UNIT poultry farm, 4-rm. house, small dn. payment. GL. 3197. Address M. box 278, Times Office.

POULTRY RANCHES—For Sale

10 A. guaranteed $22,000 value, fine soil, with equipment for 2000 hens, 2 modern houses, 54 bearing fruit trees, 1200 laying hens, 5-room house with double garage; must sell at once; owner has to leave ever offered. This is a CASH, no apologies when we say that it is absolutely the best buy we have ever offered. Title insured. Terms. Chicken Ranches to exchange.

R. M. GILLARD 1st floor SECURITY BANK GABRIEL & LOBBY BUILDING, SAN GABRIEL. Phone SAN GABRIEL 1374.

MR. NEWCOMER.

Don't miss and income, small chicken ranch located in a beautiful valley grove, fine shade, fruit of all sorts, only 2 places left at nice corners, chkn. equipt. for 1000 hens, fine soil, water piped. Wonderfully scenic, don't miss this. Lots in surrounding tract sold for $250 up. For appointment phone Miss King, TR. 7761 or GL. 6146. Or call 353 S. Figueroa.

DUCK shooting & fishing near 'round. Large tule lake fed by flowing wells & springtime. Does not conflict with State law. Location for golf course, bldg. sites. Fine views. 300 acres, $9 A. your walnuts, balance beans, hay, etc. 85 miles from L. A. Details, price & terms. H. B. Woods, 114 W. El Sereno Ave., Calif.

$45 FULL PRICE, BEAUTY MT. CABIN SITES, $10 CASH, $5 MO. WORTH $200. FREE WATER PIPED TO LOTS. One hour's ride from city on paved highway; cool, breezy. Call quick; going fast. Will take you out. Ph. WA. 1429. Evenings RO. 2561.

THREE-ROOM MOUNTAIN HOME at Green Valley Lake, 95 miles from L. A., membership in Top o' World Club and share in ownership of lake stocked with several hundred thousand fish, clubhouse just finished, water piped in front of lot. Good roads. Cheap for quick sale. Terms. Ph. LUDKE, GR. 8410.

BIG Bear Lake, 150 ft. lake frontage, whole or part, or trade for L.A. prop. Close to business sec. (Fisher's Hotel.) Terms. M. Wells, owner, 1062 Wilshire. Lynde's Camp, Apr. 1st.

3-RM. FURN. CABIN, ¼ ACRE LOT, PRICE $650. FREE WATER (IN HOUSE) SEE McDONALD, OAKNOLL LODGE, BIG BEAR LAKE.

BIG BEAR—7-rm. house, furn., bath, firepl., big lot, lake front, sacrifice sale or for rent. OL. 5216. OL. 4720

MOCKINGBIRD Canyon lots, 50x150, $50. Nr. Riverside city limits. AN. 1448

HERE'S A REAL BARGAIN.

10 acres choicest soft soil alfalfa and vegetable land in Imperial Valley

Only $7500.
$1500 cash
$1500 two years.
$1500 three years.
$1500 four years.
Interest only per cent.
Owner has leasing.
Call at 726 SECURITY BLDG. CONSOLIDATED BLDG.

HE'S A BOOSTER

In Butte Basin, the land of many, you can make money farming. Here, where the soil is productive, a paid growth. Intercropping plan. Rich soil, splendid marketing, irrigation, low rates. Terms easy. Here, do new town, developing fast, buy lots good investment. Call or write

BUTTE BASIN COMPANY, 1st Nat. Bank Bldg., Chico, Butte Co., Calif.

$2000 IN YOUR CHANCE 4 ACRES 4 DOLLAR ACRE FOR ONLY $1400 and terms. Fine soil, water, electricity, level. Will make improved street. Will make

WILLIAM M. McCOY 48 MERCHANTS NAT. BK. BLDG. 108 S. SPRING LOS ANGELES.

POULTRY FARM

If you're tired of living in a town or city, with all modern conveniences, churches, large schools, etc., and desire a small acreage, close to Los Angeles, where you can raise chickens, alfalfa, fruit, vegetables, etc., and have the advantages of water for irrigation, electricity, gas, etc., and make a living, and at the same time be independent, we have a proposition that will interest you. We are asking $1000 per acre for 10 acres, which is very reasonable, as this land is now selling at $2500 per acre. Terms are $100 down and $10 per month. Interest 6%. We have several acres for sale on these terms. Call at our office and let us explain our proposition to you. Office open evenings. Call or write

FARMERS' INVESTMENT CO. 4th floor Bank of Van Nuys Bldg. Van Nuys, Calif. Phone 4.

AUCTION

SAT. AUG. 1, 1:30 P.M.

Sale at Ranch, Reseda, Calif. 20 miles from ranch equipment for 160 acre chicken ranch, 1000 chickens, 1000 brdrs., 2 incubators, 1-4 CLASS PIECES LEFT. A SPLENDID SUBN. PROPERTY, WITH WATER. SACRIFICE DID SUBN. PROPERTY, WITH WATER. SACRIFICE HALF ITS VALUE. SMALL PAYMT. DOWN, OR CONSIDER TRADE OR GOOD PAPER FOR MT EQUITY. OWNER, OL. 5811.

FORECLOSURE SACRIFICE

Must sell 6 acres, high ground, just north Venice Blvd. Price $21,000, $7000 cash. No other acreage before you. L. A. and beach less than 20 minutes. Investors here's a steal. MR. HALL, EM. 8169.

SMALL subdivision, 10 lots, cement sidewalks, curbs, gas, water, electricity in, sold for ready to go. Acreage price. Take $12,500 cash to handle. Phone BR. 2492. 10 to 12. for appointment.

HERE'S a real money maker, 10 acres, 8 in alfalfa, 1 in vineyard, 1 in fruit, 4-room house, barn, water, etc., $4500, terms. Owner, 1 mile south Van Nuys P. O. on Sepulveda Blvd.

OIL PROPERTY—Miscellaneous

FOR SALE or trade—Oil leases on over 10,000 acres in Chavez, De Baca, McKinley and Eddy counties, New Mexico. Three years to start drilling. Cannot handle and $10,000 buys all. No lease hounds. Address M. box 106, Times Branch.

20 ACRES, 5-year old budded walnuts, close to Doheny well. Not leased. Price $1200 per acre. E. F. RUDDER, 205 S. Brand Blvd., San Fernando, Cal. Green 32.

FOR SALE. Interest in 200 acres real oil land, Paso Robles. $10,000. Room 710 Sun Finance Bldg.

GOOD oil and gas permit, just issued. $1400 cash, easy terms. Address Z. box 230, Times Branch.

SEE large new Mexico oil map showing all new development. Open nights. 1448 S. Grand.

FOR SALE or lease, 4 corner lots near Huntington Beach field. 320 L. A. STOCK EXCH. BLDG.

FOR best values in the N.W. opt. of Signal Hill see Estella M. Bogey & Co., 11988 3 Vermont. TR 6514.

ORANGE, LEMON, WALNUT Groves—Vineyards

For Sale

HIGH-CLASS ORANGE GROVE

7½ acres, navel & valencia. Foothill district. Cheap water, fine bldg. site. No frost. Fine soil. Price $15,000. Terms. For particulars, see E. Middleton, 150 S. Thomas st., POMONA.

ORANGE grove, Tulare Co. Will exchange $30,000 equity for near L. A.

Several orange groves at Glendora for sale or exch. Now is your opportunity to deal with owner. W. G. HALL, Glendora, Cal.

5 ACRES Valencia oranges on bearing yard, Orange Co. A real bargain. Owner. Owner. TU. 5647

FINE 10-acre orange, Sac. 1526 POINSETTIA PLACE. GR. 4006.

REAL ESTATE—For Sale—Miscellaneous

DON'T WAIT

UNTIL SATURDAY NIGHT TO TELEPHONE YOUR SUNDAY ADS TO THE TIMES. DO IT FRIDAY OR EARLY SATURDAY. 120 P.M. IS CLOSING HOUR FOR ALL CLASSIFICATIONS. MEtropolitan 0700.

ACREAGE, SUBDIVISION—Miscellaneous

40 ACRES bodied walnuts, 15-year-old trees, near El Monte, 400 ft. to Valley Blvd., on a corner of 2 good roads. One house and barn. $6 per acre. Own pumping plant. Water goes with land. Ideal for small chicken ranches. $2000 per acre cash and may consider about $16,000 in exch. for Krahn, of ACKLEY CO., 20 Bo. Garfield, Alhambra, Calif.

WE handle sales and exchanges on property of every conceivable kind. Call at once and get quick action. L. M. FERGUSON CO., Realtors, DR. 3628. 2607 W. 7TH. DU. 6672.

4 ROOMS & bath bungalow, val. $3000, clear. Located Hawaiian Gardens, 1½ mile Lynwood. Will exch. or assume on L.A. property. Owner, John Sebald. 519 W. 58th Place.

WANT STOCK OR VALHALLA MEMORIAL SECTIONS. HAVE LOT TO TRADE. Address X. box 496, Times Branch.

REAL ESTATE FOR EXCHANGE Send us description of what you have and tell us what you want. TATUM & TATUM 2491 Wilshire Blvd. Fitzroy 3359.

FONTANA, 7 acres, $5000, clear, fine soil, house and barn. Holly, or 8ta. Mon. Assume 1 paper only. GL. 8281.

SACRIFICE $3000. Girard half acre for $2000. TERMS. F. E. OLLINGER CO., 318 Pac. Nat. Bk., 9th at Hill. VA. 9987.

BUS. cor., partly imp., nr. Jefferson-Vermont, take house or lot. COTTRELL, 6907 Melrose. GL. 1719.

UNRESTRICTED clear lot 50x150, on Crenshaw. Will take part trade. WH. 0634.

TRANSFER cor. on Vermont. Income $4200 per annum. Will take some exch. 4716 S. Vermont. VE. 9622.

2 MODERN bungalows in San Bernardino. Exch. equity $40000 for L. A. GRantite 7202.

MOUNTAIN, RESORT, LAKE Prop. For Sale, Exch., Wanted

MOUNTAIN AND CANTON LAND

2053 ACRES

Between Corona and Elsinore. East side Temescal Canyon. New Santa Fe R.R. building through this section. Highly mineralized and 2 oil wells drilling in this region. Price $12.50 per acre. Will divide into 80 acre tracts. HARRY G. COOPER, 814 Pacific ave. Box 176, Redondo Beach, Cal.

MOUNTAIN HOME SITES

1 HOUR FROM HOLLYWOOD PAVED HIGHWAY TO ENTRANCE $25 lot at $5 a month. CLEAR TITLE. Hurry! Live oaks, springs, water piped. Wonderfully scenic, don't miss this. Lots in surrounding tract sold for $250 up. For appointment phone Miss King, TR. 7761 or GL. 6146. Or call 353 S. Figueroa.

DUCK shooting & fishing near 'round. Large tule lake fed by flowing wells & springtime. Does not conflict with State law. Location for golf course, bldg. sites. Fine views. 300 acres, $9 A. your walnuts, balance beans, hay, etc. 85 miles from L. A. Details, price & terms. H. B. Woods, 114 W. Sa Santa Ana, Calif.

$45 FULL PRICE, BEAUTY MT. CABIN SITES, $10 CASH, $5 MO. WORTH $200. FREE WATER PIPED TO LOTS. One hour's ride from city on paved highway; cool, breezy. Call quick; going fast. Will take you out. Ph. WA. 1429. Evenings RO. 2561.

THREE-ROOM MOUNTAIN HOME at Green Valley Lake, 95 miles from L. A., membership in Top o' World Club and share in ownership of lake stocked with several hundred thousand fish, clubhouse just finished, water piped in front of lot. Good roads. Cheap for quick sale. Terms. Ph. LUDKE, GR. 8410.

BIG Bear Lake, 150 ft. lake frontage, whole or part, or trade for L.A. prop. Close to business sec. (Fisher's Hotel.) Terms. M. Wells, owner, 1062 Wilshire. Lynde's Camp, Apr. 1st.

3-RM. FURN. CABIN, ¼ ACRE LOT, PRICE $650. FREE WATER (IN HOUSE) SEE McDONALD, OAKNOLL LODGE, BIG BEAR LAKE.

BIG BEAR—7-rm. house, furn., bath, firepl., big lot, lake front, sacrifice sale or for rent. OL. 5216. OL. 4720

MOCKINGBIRD Canyon lots, 50x150, $50. Nr. Riverside city limits. AN. 1448

EASTERN, NORTHERN P'ty For Sale, Ex., Wanted, Etc.

For Exchange

FIVE-room modern home, one acre of ground, fine shade, small fruit, near school, bus and interurban car lines; 40 miles from Lansing city limits; also thirty vacant lots on west side of Lansing to exchange for similar property in or near Los Angeles. Address H. E. ROBINSON, Holmes Road, Lansing, Mich.

YOU TEXAS FOLKS

We have business, income and acreage property in prominent railroad town in Central Texas for like property in So. Calif. BARGAIN REALTY CO., 1713 Wilshire Blvd. Santa Monica. Phone 23233.

MICHIGAN property for California, public garage, good construction, in small town near Detroit. Owner, A. J. JESTER, 273 Riverside Dr. RIVERSIDE.

160 ACRES fine farm land in South Dakota, N.W. part of state, clear. Want something in L. A., Mr. Davis 1008 Lane Mtg. Bldg. TU. 1215.

EXCH. 5-rm. residence, lge. ground, for Chicago to $50,000. Owners, Address box 146, Times Office.

DES MOINES, Iowa, income for So. Cal. to $50,000. H. JESTER, 272 Riverside Drive, Riverside

INCOME property, Duluth, Minn., clear, exch. for L. A. property. Box 119, 600 S. Spring st.

FRED F. SCHADER, 1st floor, Crocker Bldg., SAN FRANCISCO.

160 A. N.W. Minn. for S. Cal. 33½ W. 45th. AX. 7613.

Wanted

WANT Salt Lake close-in income to $10,000 for clear Vermont cor. 110xth. 40x150 $15,000, terms 1020 Wilcl.

WANTED — San Antonio, $5000 to $10,000; have rental property Owner, 101 E. AVE. 36

SAN DIEGO PROPERTY—For Sale, Ex., Wanted, Etc.

N.W. CORNER 12th & C streets, 100x 140, for sale cheap by owner or will trade for Los Angeles property. M. B. KNAPP, 1415 Montana ave., Phone 21112. Santa Monica.

HOTELS AND APARTMENTS pay well in San Diego. We specialize in them. Write for prices and full information. VERNON P. LEE 452 7th st., San Diego.

GOVERNMENT LANDS—and Relinquishments

WANTED—160 acres relinquishment for government land, not over 100 miles from L.A. Must have water. Address 4516 W. 1st st.

FINE homestead relin. 160 acres, fine soil, 160 mi. out. Good roads, good water. Particulars from man wrecking house. 4th and Burlington.

CAN locate you So. Calif., some in irrigated tracts. Fee $1 per acre up. 1104 S. Union ave.

OIL PROPERTY—Miscellaneous

FOR SALE or trade—Oil leases on over 10,000 acres in Chavez, De Baca, McKinley and Eddy counties, New Mexico. Three years to start drilling. Cannot handle and $10,000 buys all. No lease hounds. Address M. box 106, Times Branch.

20 ACRES, 5-year old budded walnuts, close to Doheny well. Not leased. Price $1200 per acre. E. F. RUDDER, 205 S. Brand Blvd., San Fernando, Cal. Green 32.

FOR SALE. Interest in 200 acres real oil land, Paso Robles. $10,000. Room 710 Sun Finance Bldg.

GOOD oil and gas permit, just issued. $1400 cash, easy terms. Address Z. box 230, Times Branch.

SEE large new Mexico oil map showing all new development. Open nights. 1448 S. Grand.

FOR SALE or lease, 4 corner lots near Huntington Beach field. 320 L. A. STOCK EXCH. BLDG.

FOR best values in the N.W. opt. of Signal Hill see Estella M. Bogey & Co., 11988 3 Vermont. TR 6514.

ORANGE, LEMON, WALNUT Groves—Vineyards

For Sale

HIGH-CLASS ORANGE GROVE

7½ acres, navel & valencia. Foothill district. Cheap water, fine bldg. site. No frost. Fine soil. Price $15,000. Terms. For particulars, see E. Middleton, 150 S. Thomas st., POMONA.

ORANGE grove, Tulare Co. Will exchange $30,000 equity for near L. A.

Several orange groves at Glendora for sale or exch. Now is your opportunity to deal with owner. W. G. HALL, Glendora, Cal.

5 ACRES Valencia oranges on bearing yard, Orange Co. A real bargain. Owner. Owner. TU. 5647

FINE 10-acre orange, Sac. 1526 POINSETTIA PLACE. GR. 4006.

REAL ESTATE—For Sale—Miscellaneous

DON'T WAIT

UNTIL SATURDAY NIGHT TO TELEPHONE YOUR SUNDAY ADS TO THE TIMES. DO IT FRIDAY OR EARLY SATURDAY. 120 P.M. IS CLOSING HOUR FOR ALL CLASSIFICATIONS. MEtropolitan 0700.

ACREAGE, SUBDIVISION—Miscellaneous

40 ACRES bodied walnuts, 15-year-old trees, near El Monte, 400 ft. to Valley Blvd., on a corner of 2 good roads. One house and barn. $6 per acre. Own pumping plant. Water goes with land. Ideal for small chicken ranches. $2000 per acre cash and may consider about $16,000 in exch. for Krahn, of ACKLEY CO., 20 Bo. Garfield, Alhambra, Calif.

WE handle sales and exchanges on property of every conceivable kind. Call at once and get quick action. L. M. FERGUSON CO., Realtors, DR. 3628. 2607 W. 7TH. DU. 6672.

4 ROOMS & bath bungalow, val. $3000, clear. Located Hawaiian Gardens, 1½ mile Lynwood. Will exch. or assume on L.A. property. Owner, John Sebald. 519 W. 58th Place.

WANT STOCK OR VALHALLA MEMORIAL SECTIONS. HAVE LOT TO TRADE. Address X. box 496, Times Branch.

REAL ESTATE FOR EXCHANGE Send us description of what you have and tell us what you want. TATUM & TATUM 2491 Wilshire Blvd. Fitzroy 3359.

FONTANA, 7 acres, $5000, clear, fine soil, house and barn. Holly, or 8ta. Mon. Assume 1 paper only. GL. 8281.

SACRIFICE $3000. Girard half acre for $2000. TERMS. F. E. OLLINGER CO., 318 Pac. Nat. Bk., 9th at Hill. VA. 9987.

BUS. cor., partly imp., nr. Jefferson-Vermont, take house or lot. COTTRELL, 6907 Melrose. GL. 1719.

UNRESTRICTED clear lot 50x150, on Crenshaw. Will take part trade. WH. 0634.

TRANSFER cor. on Vermont. Income $4200 per annum. Will take some exch. 4716 S. Vermont. VE. 9622.

2 MODERN bungalows in San Bernardino. Exch. equity $40000 for L. A. GRantite 7202.

ACREAGE, SUBDIVISION—Miscellaneous

BEST part of Antelope Valley. Will subdivide 1600 acres on 2 highways, to small farms & chicken ranches, part now in alfalfa & fruit, level land, good soil, ample water, high altitude. Liberal sales contracts to capable organizations with experience in country properties. State qualifications fully. Address Z. box 412, Times Branch.

35 ACRES, Culver City, barg., HARRY G. HOLABIRD CO. VA. 3049

Pacific Finance Bldg.

SUBDIVISION complete, TERMS or selling contract. Will exc. $82500.

WANTED—Real Estate

Miscellaneous

INCOME, apt. stores, or what? for 212 acres of improved citrus or plow land, resort or club, near Fallbrook. Clear. Price $300 per acre, might assume. Does not conflict with Stock Exchange Bldg.

HAVE $150,000 first farm loans on improved Calif. farms, also clear land, bldg. lots. Location for golf course, bldg. sites. Fine views. 300 acres, $9 A. your walnuts, balance beans, hay, etc. 85 miles from L. A. Details, price & terms. H. B. Woods, 114 W. Sa Santa Ana, Calif.

$45 FULL PRICE, BEAUTY MT. CABIN SITES, $10 CASH, $5 MO. WORTH $200. FREE WATER PIPED TO LOTS. One hour's ride from city on paved highway; cool, breezy. Call quick; going fast. Will take you out. Ph. WA. 1429. Evenings RO. 2561.

THREE-ROOM MOUNTAIN HOME at Green Valley Lake, 95 miles from L. A., membership in Top o' World Club and share in ownership of lake stocked with several hundred thousand fish, clubhouse just finished, water piped in front of lot. Good roads. Cheap for quick sale. Terms. Ph. LUDKE, GR. 8410.

BIG Bear Lake, 150 ft. lake frontage, whole or part, or trade for L.A. prop. Close to business sec. (Fisher's Hotel.) Terms. M. Wells, owner, 1062 Wilshire. Lynde's Camp, Apr. 1st.

3-RM. FURN. CABIN, ¼ ACRE LOT, PRICE $650. FREE WATER (IN HOUSE) SEE McDONALD, OAKNOLL LODGE, BIG BEAR LAKE.

BIG BEAR—7-rm. house, furn., bath, firepl., big lot, lake front, sacrifice sale or for rent. OL. 5216. OL. 4720

MOCKINGBIRD Canyon lots, 50x150, $50. Nr. Riverside city limits. AN. 1448

EASTERN, NORTHERN P'ty For Sale, Ex., Wanted, Etc.

For Exchange

FIVE-room modern home, one acre of ground, fine shade, small fruit, near school, bus and interurban car lines; 40 miles from Lansing city limits; also thirty vacant lots on west side of Lansing to exchange for similar property in or near Los Angeles. Address H. E. ROBINSON, Holmes Road, Lansing, Mich.

YOU TEXAS FOLKS

We have business, income and acreage property in prominent railroad town in Central Texas for like property in So. Calif. BARGAIN REALTY CO., 1713 Wilshire Blvd. Santa Monica. Phone 23233.

MICHIGAN property for California, public garage, good construction, in small town near Detroit. Owner, A. J. JESTER, 273 Riverside Dr. RIVERSIDE.

160 ACRES fine farm land in South Dakota, N.W. part of state, clear. Want something in L. A., Mr. Davis 1008 Lane Mtg. Bldg. TU. 1215.

EXCH. 5-rm residence, lge. ground, for Chicago to $50,000. Owners, Address box 146, Times Office.

DES MOINES, Iowa, income for So. Cal. to $50,000. H. JESTER, 272 Riverside Drive, Riverside

INCOME property, Duluth, Minn., clear, exch. for L. A. property. Box 119, 600 S. Spring st.

FRED F. SCHADER, 1st floor, Crocker Bldg., SAN FRANCISCO.

160 A. N.W. Minn. for S. Cal. 33½ W. 45th. AX. 7613.

Wanted

WANT Salt Lake close-in income to $10,000 for clear Vermont cor. 110xth. 40x150 $15,000, terms 1020 Wilcl.

WANTED — San Antonio, $5000 to $10,000; have rental property Owner, 101 E. AVE. 36

SAN DIEGO PROPERTY—For Sale, Ex., Wanted, Etc.

N.W. CORNER 12th & C streets, 100x 140, for sale cheap by owner or will trade for Los Angeles property. M. B. KNAPP, 1415 Montana ave., Phone 21112. Santa Monica.

HOTELS AND APARTMENTS pay well in San Diego. We specialize in them. Write for prices and full information. VERNON P. LEE 452 7th st., San Diego.

GOVERNMENT LANDS—and Relinquishments

WANTED—160 acres relinquishment for government land, not over 100 miles from L.A. Must have water. Address 4516 W. 1st st.

FINE homestead relin. 160 acres, fine soil, 160 mi. out. Good roads, good water. Particulars from man wrecking house. 4th and Burlington.

CAN locate you So. Calif., some in irrigated tracts. Fee $1 per acre up. 1104 S. Union ave.

OIL PROPERTY—Miscellaneous

FOR SALE or trade—Oil leases on over 10,000 acres in Chavez, De Baca, McKinley and Eddy counties, New Mexico. Three years to start drilling. Cannot handle and $10,000 buys all. No lease hounds. Address M. box 106, Times Branch.

20 ACRES, 5-year old budded walnuts, close to Doheny well. Not leased. Price $1200 per acre. E. F. RUDDER, 205 S. Brand Blvd., San Fernando, Cal. Green 32.

FOR SALE. Interest in 200 acres real oil land, Paso Robles. $10,000. Room 710 Sun Finance Bldg.

GOOD oil and gas permit, just issued. $1400 cash, easy terms. Address Z. box 230, Times Branch.

SEE large new Mexico oil map showing all new development. Open nights. 1448 S. Grand.

FOR SALE or lease, 4 corner lots near Huntington Beach field. 320 L. A. STOCK EXCH. BLDG.

FOR best values in the N.W. opt. of Signal Hill see Estella M. Bogey & Co., 11988 3 Vermont. TR 6514.

ORANGE, LEMON, WALNUT Groves—Vineyards

For Sale

HIGH-CLASS ORANGE GROVE

7½ acres, navel & valencia. Foothill district. Cheap water, fine bldg. site. No frost. Fine soil. Price $15,000. Terms. For particulars, see E. Middleton, 150 S. Thomas st., POMONA.

ORANGE grove, Tulare Co. Will exchange $30,000 equity for near L. A.

Several orange groves at Glendora for sale or exch. Now is your opportunity to deal with owner. W. G. HALL, Glendora, Cal.

5 ACRES Valencia oranges on bearing yard, Orange Co. A real bargain. Owner. Owner. TU. 5647

FINE 10-acre orange, Sac. 1526 POINSETTIA PLACE. GR. 4006.

REAL ESTATE—For Sale—Miscellaneous

DON'T WAIT

UNTIL SATURDAY NIGHT TO TELEPHONE YOUR SUNDAY ADS TO THE TIMES. DO IT FRIDAY OR EARLY SATURDAY. 120 P.M. IS CLOSING HOUR FOR ALL CLASSIFICATIONS. MEtropolitan 0700.

ACREAGE, SUBDIVISION—Miscellaneous

40 ACRES bodied walnuts, 15-year-old trees, near El Monte, 400 ft. to Valley Blvd., on a corner of 2 good roads. One house and barn. $6 per acre. Own pumping plant. Water goes with land. Ideal for small chicken ranches. $2000 per acre cash and may consider about $16,000 in exch. for Krahn, of ACKLEY CO., 20 Bo. Garfield, Alhambra, Calif.

WE handle sales and exchanges on property of every conceivable kind. Call at once and get quick action. L. M. FERGUSON CO., Realtors, DR. 3628. 2607 W. 7TH. DU. 6672.

4 ROOMS & bath bungalow, val. $3000, clear. Located Hawaiian Gardens, 1½ mile Lynwood. Will exch. or assume on L.A. property. Owner, John Sebald. 519 W. 58th Place.

WANT STOCK OR VALHALLA MEMORIAL SECTIONS. HAVE LOT TO TRADE. Address X. box 496, Times Branch.

REAL ESTATE FOR EXCHANGE Send us description of what you have and tell us what you want. TATUM & TATUM 2491 Wilshire Blvd. Fitzroy 3359.

FONTANA, 7 acres, $5000, clear, fine soil, house and barn. Holly, or 8ta. Mon. Assume 1 paper only. GL. 8281.

SACRIFICE $3000. Girard half acre for $2000. TERMS. F. E. OLLINGER CO., 318 Pac. Nat. Bk., 9th at Hill. VA. 9987.

BUS. cor., partly imp., nr. Jefferson-Vermont, take house or lot. COTTRELL, 6907 Melrose. GL. 1719.

UNRESTRICTED clear lot 50x150, on Crenshaw. Will take part trade. WH. 0634.

TRANSFER cor. on Vermont. Income $4200 per annum. Will take some exch. 4716 S. Vermont. VE. 9622.

2 MODERN bungalows in San Bernardino. Exch. equity $40000 for L. A. GRantite 7202.

REAL ESTATE—For Exchange

Miscellaneous

BUNGALOW court, furnished. Holly-wood. Price $70,000. Income about $10,000 per year. Mortgage $25,000 6%. Want an improved ranch.

TWO-ROOM RESIDENCE near Ambassador Hotel, $24,000. Mtge. $11,500. Will exchange for land or smaller home.

Call L. Brown
A. B. STRODE CO.
OL. 8215. 4705 HOLLYWOOD BLV.

WILL EXCHANGE—
First class bungalow court of 10 units. No vacancies; for Southern California grove. Wish equity of not more than $50,000. Address M, box 357, Times Office.

$100,000 home wanted in Beverly Hills, Wilshire district or similar, in payment for 10 acres bearing Southern California pear & apple orchard. Owners only submit. Modern high-grade property. Call or ph. any time Sunday, 715 S. St. Andrews Pl., after Sunday, call early morning or after 4 o'clock. GL. 2948.

WANTED—
10-acre orange grove in Southern Calif. Quick action necessary. Address M. box 355, Times Office.

MODERN 6-room stucco bungalow on fine street near Orange, 2-car garage, only $9000; want 2 acres unimproved land in San Fernando Valley or Reseda. Phone 23245.

1 ACRE 5-room house in Norumbega. Hts. Monrovia. Wonderful view; frostless. 24 large avocado trees, yielding big income. Want Hollywood home, 2 bdrms., 2 baths. E. C. OTT, 404 E. Duarte Road, Arcadia.

CARROLL & PIERCE REALTY CO. Aztec Hotel Bldg. Monrovia.

175 ACRES $45,000

Half mile from San Jacinto. Rise for subdivision; level, 7 flowing water wells. Owner wants to exch. for apt. house, bung. court in L. A. or Hollywood. Long time on balance. See MR. HATCH, SANTA MONICA INVESTM'T CO. 1209 Third st. Santa Monica.

1 ACRE 5-room house in Norumbega. Hts. Monrovia. Wonderful view; frostless. 24 large avocado trees, yielding big income. Want Hollywood home, 2 bdrms., 2 baths. E. C. OTT, 404 E. Duarte Road, Arcadia, or 6th floor, Stock Exch. Bldg., TU. 6192. 1134 BANK ITALY BG.

BY OWNER

Business frontage, 65x150, on San Fernando Road, block from Los Feliz. Improved 2 houses, dbl.

MONEY WANTED—
Real Estate and Collaterals

$200 DISCOUNT
ON $3000 FIRST MORTGAGE

8% interest, payable quarterly, secured by 5 room stucco home, just completed on exceptionally well located lot. Stucco garage to match home. Best construction throughout with all modern features, breakfast nook, hardwood floors, tile in bath and sink, many built in features, cement curbs and sidewalks, lawn in, street being paved, no assessments. Close to modern business center and 5 cent car line. Home just sold for $6750.
Call MR. ADAMS, TUcker 7801
1012 S. HILL

CONSERVATIVE investors! You will be pleased with the following choice first mortgages:
$16,000, 5%, home worth $25,000.
$2500, 6%, home worth $4750.
$7500, 7%, home worth $20,000.
$4000, 8%, income worth $14,500.
$11,000, 8%, income worth $21,500.
Glad to show by appointment.
Please phone Farnsworth Bros.,
1017 Van Nuys Bldg. TU. 1209.

A1 FIRST MORTGAGES
$2000 to $10,000, on houses. We collect interest and principal without charge. If desired. Houses constructed under our supervision. See photographs in our office.
METROPOLITAN MORTGAGE CO.
Hellman Bank Bldg.
7th & Spring. TR. 2211.

WANT
$4500—$8000—$12,500—$14,000
First Mortgage Residential Loans.
6% 7% all well secured, about 40% appraisal. Private parties only.
1118 HIVES-STRONG BLDG.

WILL discount the following 10%:
First mortgage $6500, 3 yrs., 7%.
First T.D., $4500, 3 yrs., 8%.
First mtg. $4000, 2 yrs., 2 mo., 8%.
E. CLARKE, 1004 Financial Center Bldg. TU. 5578.

WANTED—$14,000 as construction loan on property worth at least $20,000. House to cost around $10,000. Will pay 8% int. & $500 bonus. AGENTS DON'T ANSWER. Want priv. money. F. Reeves, PA. 1317

$6,750 Industrial value $15,000, furnished. Lot 50x140. Will cut up bldg. furniture as security for $2,500 loan, payable $350 per mo., 6% and give $1500 bonus. Address E. box 310. Times Branch.

$12,500 AT 7% on $30,000 inc. property. Principals only. This property is to be highest type and will appeal to conservative capital. Pk. 3d. 9944.

6% DISCOUNT.
on first mtge., 6% for 2 years, on 50% valuation in best of location. GUARDIAN INVESTMENT CORP.
111 Van Nuys Bldg. TR. 1661

HAVE a number of excellent T. D.'s in fine residence dist. Will give liberal discount need money for building campaign. MR. STOFF. MU. 1191.
111 Pacific Mut. Bldg.

$180,000 FIRST lien 1 to 5 yrs. Good security, good moral risk. 12% interest for quick action. Will divide amount. Address Z. box 313. Times Branch.

WANTED—Private money to loan at 8% quarterly interest on first mortgage in Beverly Hills and will pay 2 points now ready to deliver.
FOWLER, Phone OXford 2305.

WANT $3500 for 3 yrs., 6% improved property Monterey Park. Will pay bonus. 213 N. NICHOLSON, Monterey Park.

WANT $7500, 7%, $25,000 valuation, improved Vermont corner; only third offer. TORIAN, 3303 E. Vernont. RE. 3844.

$4250 FOR 18 months, 8% int., 4% bonus; income, well located. Quick action. Address F. box 304. Times Office.

WANTED—$3000 for 3 years, 15%, following $10,000 first, on 4-family flat bldg., and 5-room home, 50x150, valued at $27,000. FA. 4501

WANTED—$17500, 5% and bonus, on 4-rm. bung., loc. 59th near Western. Value $25500. Call Mr. Miller. VE. 3378, 4700 Cimarron.

WANT some cash. Have several good 1st mortgages, 8% interest, attractive bonus for quick action. Address F. box 306, Times Office.

$100 WANTED by teacher for 4 months, 1% per month. Address L. box 130, Times Office.

WANTED—Money on first mortgages from private parties. Call Granite 4443, MR. SCHULTZ.

BUILDING loan, $2000, modern 5-rm. stucco, 5% int. 5% disc. DE. 6679.

MORTGAGES—
Trust Deeds

$2300 T.D. BEVERLY HILLS
Behind $6000, 1st mtg. due 1 yr. 10 yrs. disc. 10% sec. 10-rm. duplex, $4600 T.D. on 2-story 5-rm. house, 3 tile baths, elec. refrig. Due in 1 yr. Pays 8% int. Disc. 10%. Call JAMISON CO. 6111.

REAL WELL SECURED
MORTGAGES
1st mtg., $4500, 3 yrs., 8%.
5% DISCOUNT
Bldg. $42,000, 3 yrs., 8% 3% disc.
A-N-G-E-L-L-O
AL. 5543.

MONEY WANTED
1st mortgage $30,000 on
strictly modern home.
"WELL WITH IT AND BONUS."
1017 Rives-Strong Bldg.
TRinity 2149.

HAVE clients waiting for trust deeds, 12% int. Also purchase price trust deeds. Loaned to $75,000.
Call MISS MORRELL,
DEWEY & KAISER.
549 S. Spring. TR. 0087.

5% DISCOUNT. 8% INTEREST. 1st MORTGAGES. $40000 EACH ON 8-STORY HOUSES. SEE OWNER.
1418 DUQUESNE AVE., CULVER CITY. ON PHONE CULVER CITY 3310.

WANTED—Mtg. and trust deeds on Hollywood, Beverly and Wilshire properties. Have money. Any amt. 5%. TAFT REALTY CO. 1654 N. VINE. HO. 7190.

WILL BUY 1 to 3 year 50% 1st mortgages & 1st trust deeds. Amts. $1000 to $10,000. Call Rm. 1201, 209 S. GRAND. H. E. TUTTLE. TR. 9241.

CONSERVATIVE T. D.
$40,000, 5% 5 yrs., part $75. 7-rm. bung., 237 N. Wetherly Dr., Beverly Hills. $6000 1st, 5% 3 yrs. 20% discount. PHONE TR. 1911.

TRUST deed of $16,000 on 6-rm. English stucco, nays $40 per mo., all due 3½ yrs. Will disc. 30%. Subd. to 1st mtg. of $10,000, due 6 yrs. Call Mr. Miller, VE. 3378, 4700 Cimarron

INDIVIDUAL must sell several trust deeds, very fine resident dist. Owners responsible, let me show you this property. discount 25% MU 1103
MR. STOFF.

PURCHASE money first trust deed, $3700, on well improved Tulare Co. farm; price $13,000; will give reasonable discount for quick sale. Phone Trinity 1911.

TRUST deed of $2500 on 7-rm. bung., 2 yrs. new; $40 per mo. Will disc. 25%. Subd. to $40000 1st mtge. Call Mr. Miller. VE. 3378, 4700 Cimarron.

CASH FOR MORTGAGES AND TRUST DEEDS. BRING THEM IN
BOWNE & KRALTY
820-10 Stock Exchange Bldg.

$27,000, 1ST mtg., 6% int., 1 yr., yet to run, security excellent, in 6-rm. house, 5% disc. for info. Call 571 PARKER AVE., Bell, Cal.

$9700 first mtg., $2500 & $4000 first trust deeds for sale. Call Mr. Simms.
A. L. HA SELL CO.
Main 1136. 917 W. 6th st.

WANTED—$17500, 5% and bonus, on 4-rm. bung., loc. 59th near Western. Value $25500. Call Mr. Miller. VE. 3378, 4700 Cimarron.

WANT some cash. Have several good 1st mortgages, 8% interest, attractive bonus for quick action. Address F. box 306, Times Office.

$100 WANTED by teacher for 4 months, 1% per month. Address L. box 130, Times Office.

WANTED—Money on first mortgages from private parties. Call Granite 4443, MR. SCHULTZ.

BUILDING loan, $2000, modern 5-rm. stucco, 5% int. 5% disc. DE. 6679.

MORTGAGES—
Trust Deeds

$2300 T.D. BEVERLY HILLS
Behind $6000, 1st mtg. due 1 yr. 10 yrs. disc. 10% sec. 10-rm. duplex, $4600 T.D. on 2-story 5-rm. house, 3 tile baths, elec. refrig. Due in 1 yr. Pays 8% int. Disc. 10%. Call JAMISON CO. 6111.

REAL WELL SECURED
MORTGAGES
1st mtg., $4500, 3 yrs., 8%.
5% DISCOUNT
Bldg. $42,000, 3 yrs., 8% 3% disc.
A-N-G-E-L-L-O
AL. 5543.

MONEY WANTED
1st mortgage $30,000 on
strictly modern home.
"WELL WITH IT AND BONUS."
1017 Rives-Strong Bldg.
TRinity 2149.

HAVE clients waiting for trust deeds, 12% int. Also purchase price trust deeds. Loaned to $75,000.
Call MISS MORRELL,
DEWEY & KAISER.
549 S. Spring. TR. 0087.

5% DISCOUNT. 8% INTEREST. 1st MORTGAGES. $40000 EACH ON 8-STORY HOUSES. SEE OWNER.
1418 DUQUESNE AVE., CULVER CITY. ON PHONE CULVER CITY 3310.

WANTED—Mtg. and trust deeds on Hollywood, Beverly and Wilshire properties. Have money. Any amt. 5%. TAFT REALTY CO. 1654 N. VINE. HO. 7190.

WILL BUY 1 to 3 year 50% 1st mortgages & 1st trust deeds. Amts. $1000 to $10,000. Call Rm. 1201, 209 S. GRAND. H. E. TUTTLE. TR. 9241.

CONSERVATIVE T. D.
$40,000, 5% 5 yrs., part $75. 7-rm. bung., 237 N. Wetherly Dr., Beverly Hills. $6000 1st, 5% 3 yrs. 20% discount. PHONE TR. 1911.

TRUST deed of $16,000 on 6-rm. English stucco, nays $40 per mo., all due 3½ yrs. Will disc. 30%. Subd. to 1st mtg. of $10,000, due 6 yrs. Call Mr. Miller, VE. 3378, 4700 Cimarron.

INDIVIDUAL must sell several trust deeds, very fine resident dist. Owners responsible, let me show you this property. discount 25% MU 1103
MR. STOFF.

PURCHASE money first trust deed, $3700, on well improved Tulare Co. farm; price $13,000; will give reasonable discount for quick sale. Phone Trinity 1911.

TRUST deed of $2500 on 7-rm. bung., 2 yrs. new; $40 per mo. Will disc. 25%. Subd. to $40000 1st mtge. Call Mr. Miller. VE. 3378, 4700 Cimarron.

CASH FOR MORTGAGES AND TRUST DEEDS. BRING THEM IN
BOWNE & KRALTY
820-10 Stock Exchange Bldg.

$27,000, 1ST mtg., 6% int., 1 yr., yet to run, security excellent, in 6-rm. house, 5% disc. for info. Call 571 PARKER AVE., Bell, Cal.

$9700 first mtg., $2500 & $4000 first trust deeds for sale. Call Mr. Simms.
A. L. HA SELL CO.
Main 1136. 917 W. 6th st.

WANTED—$17500, 5% and bonus, on 4-rm. bung., loc. 59th near Western. Value $25500. Call Mr. Miller. VE. 3378, 4700 Cimarron.

WANT some cash. Have several good 1st mortgages, 8% interest, attractive bonus for quick action. Address F. box 306, Times Office.

$100 WANTED by teacher for 4 months, 1% per month. Address L. box 130, Times Office.

WANTED—Money on first mortgages from private parties. Call Granite 4443, MR. SCHULTZ.

BUILDING loan, $2000, modern 5-rm. stucco, 5% int. 5% disc. DE. 6679.

MORTGAGES—
Trust Deeds

$400 DISCOUNT
4—1ST MORTGAGES—4
$4000 FOR $3600

A reliable builder is building 22 beautiful six-room houses in the Pico-Pruess section. We offer a $4000 first mortgage for $3600. Runs 3 years, interest 6%. We only have 4 of these left. All 50-foot lots. Wonderful security. Value $5250.
ROBERT A. KLEIN & CO., INC.,
3451 W. Slauson.
VE. 9800. VE. 6111.

10% DISCOUNT

$17500 first mortgage, less than 3 years to run, 5% interest payable quarterly. Secured by 4-room stucco home and garage on valuable lot. All modern improvements and close to car line and business center. $2000 first mortgage, 2 years, 8% int. payable quarterly. 5-room stucco home in best residential section, with all modern features. Call J. W. FRAWLEY, TRinity 7501, 1013 S. HILL ST.

BEVERLY HILLS
WILSHIRE DISTRICT
TRUST DEEDS
Call at our office for booklet "Six Points About Trust Deeds and How to Get 10% on Your Money." You will like our plan. It combines safety with maximum income with the convenience of a coupon bond.
NATIONAL CITY
GUARANTEE COMPANY,
649 S. Olive st. Suite 502.
TUcker 7815.

MORTGAGES—MTGS.—MORTGAGES
CHOICE VACANT
$4000 1st mtg. 2½ yrs. 8% int. 2% disc. 5 acres imp. $4000 sec. by owner. Value $13,000. $2150, 1st mtg. 2 yrs. 7% int. 5% disc. close in Holly. Val. $4000. $2000 1st T.D. 3 yrs. 8%, int. 5% disc. Close in. Holly. Value. $7500.
C. C. WARD
GL. 9908 356-8 GUARANTY BLDG.

$886 DISCOUNT
Will sell $34435 trust deed payable $47 per month, including interest, at 6%, for $2850. Security beautiful six-room new stucco home, 1st mortgage runs 5 years. Wonderful security & sold to real people.
ROBERT A. KLEIN & CO., Inc.
3451 W. Slauson.
VErmont 6111. VErmont 9800.

S-T-O-P S-P-E-N-D-I-N-G

Those monthly payments you are receiving on your mortgages, trust deeds and contracts. We will give you cash for them. Quick action. No embarrassment.
FRIENDLY & TYRRUSH
1022 & 1023-A VAN NUYS BLDG.
ST. 1921 Sadlier 1811.

$175 DISCOUNT
1ST MORTGAGE
Will sell $35000 first mortgage for $3325, runs 2½ years, interest 8%. Good security. New home on a real boulevard. Value $7250.
ROBERT A. KLEIN & CO., Inc.
3451 W. Slauson.
VErmont 6111. VErmont 9800.

S-T-O-P S-P-E-N-D-I-N-G

T.D. $3240 was $3500, payable $65 mo. including 7% all due 2 yrs. Subject to $3500, 7% mtge. secured by new 5 rm. home sold for $5000. 12% discount. Owner has good government position and is very responsible. OR. 1156. HOWE & HAIN INVEST. CO., 6922 Hollywood Bly.

OWNERSHIP INTEREST
Consistently increase in value at the same time pays nice interest on your investment. Denominations $100 to $20,000. For free illustrated booklet call, write or phone
W. COPPEL
406 Grosse Bldg. Phone TR. 8781.

I BUY AND SELL
FIRST MORTGAGES
TRUST DEEDS
MY OWN FUNDS
JOSEPH F. MURPHY
801 Heilman Bank Bldg.
TU. 1630.

$90 BONUS, 8% INT.
Will sell $2250 mortgage on 5-rm. stucco home. Money just as safe as being in a bank.
WINBURG REALTY CO.
2418 W. Slauson. VE. 2152.

$3500, LESS than 2½ years to run, 8%, S.W. section. Worth par. Will allow small discount.
REALTY SECURITIES COMPANY
514 Wright & Callender Bldg.
VAndike 6407

FOR SALE—Trust deeds on Altadena property. W. Maxwell Burke, 1004 Citizens' Nat'l Bank. DE. 1979.

FRED B. WRIGHT
MTGE & T. D. SPECIALIST
WH. 6673.

$4500 T.D. for sale, 8%, $70 per mo. 3 yrs. on new 7-rm. stucco, disc. 25%. WH. 4512.

WE BUY TRUST DEEDS
J. H. EAGLE INC.
620 W. 5th St. TR. 8787.

11 PAYMENTS MADE
$3095 trust deed, 8%, I will discount $925. Builder, 2401 W. 54th St.

$30000 Trust Deeds paid down to $15000. Pays 8% 3 yrs. Interest 8% Disc. 25% Phone DR. 4234.

$35,000 2ND T.D., 8%, quarterly, due May, 1927. Sec. 4-story brick Figueroa nr. 4th. Owner. TU. 4961.

$650, first T.D. due 2 yrs. on blvd. lot, sold for $2100. Barry. 626 W. 9TH ST. BR. 3516.

WE WILL BUY TRUST DEEDS.
STATE CREDIT CORPORATION.
810 Flower st. Suite 1010.

$5300 T.D. on $12,500 home. Will discount 25% HO. 7406.

T.D. $30000, disc. 40%, $19200. disc. 25%, $17850, disc. 25%, TO. 2731.

$15000 TRUST deed for sale, 8%. Discount $3000. Alhambra 1212-W.

$3935 T.D. pays $40 mo. inc. 8%, new mod. stucco. 20% disc. TH. 4446.

T.D., $2100, new 5-rm. stucco, nr. car, disc. 30%. Owner. DE. 6679.

$1900 T.D., 8%, due 3 yrs. disc. 25% TH. 2748. Eves. TO. 2445. Owner.

$5250, T.D., 3 yrs., for $2000, 8% int. Owner & Builder. TH. 4820.

$2200 T.D. paid down to $1750, will sell for $1350. Owner. TH. 4820.

$3000 T.D., 3 yrs. for $2000, 8% int. Call TH. 4820. Owner.

$3000 T.D., for sale, 8% disc., $300 5-rm. res., Pasadena. STERLING 2407

$3000 T.D. 2 yrs., disc. 42%. 5-rm. stuc. 406 W. 104th st. TH. 7944.

2 1ST mortgages of $2000 each, for sale, 8% discount, 8% int. TH. 2078

$1900 T.D., 8%, due 3 yrs. Disc. 33⅓, TH. 2748; eves. TO. 2445.

1ST mtge. $2700, $1000, $5000, 8% int., life, disc. Mr. Gardner. TO. 4211

$3935 T.D. pays $40 mo. inc. 8%, new mod. stucco, 20% disc. TH. 4446.

WANT $1800 T.D. for $1000 eq. to bus. lot. Burbank. ME. 4749

MINES AND MINING—
Miscellaneous

OPPORTUNITY
for
SECURED INVESTMENT
IN
DEVELOPED GOLD MINE

Property on MOTHER LODE IN Eldorado County, Calif. 60,000 tons developed in stopes; ideal conditions. Authorized to sell $750,000 stock to install MILL and equipment for operation. SUBSCRIPTION AGREEMENT PROVIDES FOR RETURN IN FULL OF YOUR INVESTMENT before present owners participate; thereafter, you and they pro-rate profits plus earnings. Genuine opportunity.

THE LUCERO COMPANY
444 WILCOX BLDG

HAVE vein 6200 ft. long, 40 ft. wide, $15 free milling gold ore. $100,000 blocked out; additional 100,000 tons in sight. Location MOTHER LODE, Placer County. Reports, maps, available. Will show property. Need money for mill. Will sell interest. AN. 0147.

DEEP OIL SANDS
TORRANCE FIELD.
Running parallel north of the old structure. (N.E. extension.) Drilling site, ROBERTS, 344 S. Bunker Hill ave. L. A.

WANT party to join me in continuing development of a gold & silver mine in Arizona, will stand investigation, about $5000 required. See OWNER, Room 1, Lankershim Hotel.

SEVERAL miners have sure winner gold property. Want few parties to make small investment to purchase stock, etc. Address O. box 120, Times Office.

SILICA & Feldspar deposit opened up. Quality & quantity. Easy access ry. Riverside. Address box 172, Times Agency, Santa Monica.

GOLD property. Will sell 8th interest for $3000, company farm, stock in use about to be placed. PH. OR. 9440

BUSINESSES

HOTELS, ROOM'G HOUSES
For Sale, Ex., Lease Wanted

For Sale

29-ROOM depot hotel for sale, less than furniture cost, in wholesale business. Inquire at 324 East 5th st. M. Cooper.

SEE US FOR HOTEL, APT. BUYS.
UNION REALTY CO.
315 S. Broadway. Suite 304

HOTELS, ROOM'G HOUSES
For Sale, Ex., Lease Wanted

For Sale

LARGE commercial hotel. Class "A" bldg., beautifully furnished, long lease, cheap rent, direct from owner; quick action necessary. $7500 cash will handle. ELMER IVYT CO., 1000 Lane Mtg. Bldg., Phone VA 9074.

FOR SALE OR TRADE. $20,000 CLEAR MODERN HOTEL INCLUDING FURNITURE, BUILDING & LOT. LOCATED ON HIGHWAY. INCOME $4300. C. F. INGRAM, 415 PACIFIC MUTUAL BLDG. Van. 4030.

A REAL OPPORTUNITY
A new hotel, beautiful residential district, 40 all inside rooms, 5 baths. Low rent. Doing good business. Will sac. quick sale. OL. 2191.

MUST sacrifice $16,000 hotel. 50c on dollar. 40 rooms, good lease, walk. dist. Owner in city. Must sell this week. Call 803 CECIL HOTEL.

MUST sacrifice $16,000 hotel. 50c on dollar. 40 rooms, good lease, walk. dist. Owner in city. Must sell this week. Call 803 CECIL HOTEL.

11 RMS., clearing $175 monthly; price $4000; only $300 down; cheap rent. Call 208 DELTA BLDG., 426 Spring

SACRIFICE lse & furn. 11-r. house, take mtg. 1236 S. ALVARADO.

For Exchange

FOR EXCHANGE, furniture and lease near Civic Center. Long lease, chp. rent. TUcker 2676.

For Lease

39-ROOM hotel or rooming house, newly renovated, good corner location. Address E. box 440, Times Branch.

25-ROOM hotel or rooming-house, newly renovated, N.E. cor. 21 & Main.

APARTMENT HOUSES—
For Sale, Ex., Lease Wanted

For Sale

HIGH-CLASS apt.-house, Wilshire dist. Beautiful lobby, billiard room, ballroom, elevator service, steam heat. Income about $8500 mo. Price $82,500 for lease & furniture. Will take clear land, lots or may consider improved. Best location, splendid home for the right party. Submit by letter only to T. V. HOLT, 915 S. CARONDELET.
W. HOLT, 915 S. CARONDELET.

LOS ANGELES—HIGH CLASS—HOUSE OF EXCLUSIVE DISTRICT. JUST OPENED. RENTED 100% GLASS-KEPT. FURNISHED ELEGANTLY. SURE CLEAR GROSS INCOME $13,000. WILL SELL MY $40,000 EQUITY OR TRADE FOR A HOTEL OR APT. OF PROPERTY. PHONE 4384 OR 4385.

60 ROOMS, $4500
Nr. Westlake, 20 single apts., new bldg., new furniture, long lease, $150 per rm. dure income. SHULTZ, 231 W. 3rd. VA. 8913.

NEW apartment, brick building, in Wilshire-Hollywood district, for rent to lease at $12.50 per room. Ready for occupancy in 30 days. Call Trinity 3561.

4-YEAR lease and good furniture for 11-room house, reasonable rent $60. P. WILKINSON, 18 Ave. 28, Venice

For Lease

WOODWORTH
FURNISHED APARTMENT BLDG.
Close to Maryland Hotel. 8-story, furnished brick apartment-house, with twelve single apartments, splendid chance to get long-term lease at reasonable rental. See Mrs. Catlin, manager, 1 W. COLORADO.
J. H. WOODWORTH & SON,
REALTORS
300 E. Colorado st. Pasadena. Terrace 0218.

WANT responsible party to lease seven newly furnished double apartments in good neighborhood with excellent car service. Terms of lease very reasonable. Call Mrs. Lane, HEmpstead 2128.

BUSINESS INVESTMENTS—
All Kinds

ASSOCIATE: Hollywood, opportunity, dealing with movie stars & producers, no exp. nec. if energetic and able to stand prosperity. Estab. 4 yrs. and compelled to enlarge bus. Now netting approx. $15,000 yrly. and can be doubled also trusted with right party. Man or woman. References, a willingness to work and $10,000 required, with return to responsible party. 5847 SUNSET BLVD.

FINANCIAL OPPORTUNITY — The patentee of a new staple commodity of great merit is desirous of a limited number to subscribe for the organization of a manufacturing company. For particulars, address M. box 220, Times Office.

WANTED—6 PEOPLE WHO CAN INVEST $500 to $1000 to assist in forming a subsidiary company; $ drividends paid on this investment; full particulars given. Address BOX 519, Times, Long Beach.

WANT 16-meh to invest $10,000 cash, to join in ground floor proposition with unbelievable profits & quick returns. Will stand investigation. Address M. box 1, Times Ocean Park.

INVESTMENT secured. Retired lady or gentleman with $10,000 to assist me in promoting a patent of unusual merit. I have exp. and references. Address M. box 39, Times Office.

WANTED, mining man with $5000 to develop going mine, close to L.A. An absolute money maker, and will stand rigid inspection. HO. 9061 or DU. 1977.

HELP finance building Co. in copper camp on verge of boom. Urgent need for houses. Big opportunity. Address Z. box 424, Times Branch.

WANT man to invest $10,000, $20,000 in copper leaching enterprise. Address M. box 484, Times Office.

FOR sale, moving picture theater, paying good. $9000. Address E. box 864 Times Branch.

WANTED, to borrow, $8500, 8%, on good going business, good security. Box 1, Times.

THIS is a knockout for guar. profit, WITH SAFETY. 5% per month on a $600 investment. 1062 S. GRAND.

100% PROFIT in 6 mo. Make me prove this investment. $2000 to $10000. Address T. box 343, Times Branch.

$1500 INVESTED will pay 10% per mo. For particulars call 549 S. Spring. Ask for McGUIRE.

INDUST'L business opening, $10,000. (Net run $600 mo.) 201 Grant Bldg.

BUSINESS OPPORTUNITIES
Of Many Kinds

Miscellaneous

GOING to the country, "no fooling" have 2 stores handling gas, sundries, confection, cigars, etc. Fully equipped; fountain, booths; furnished apts., good lease; either or both for sale or might consider trading for country hotel, resort or auto camp. 3957 WALL ST.

PARTY WITH $500 TO JOIN ENTERPRISE REPRESENTING NATIONALLY ADVERTISED LINE OF PRODUCTS. INVESTMENT FULLY SECURED & BUSINESS IN OPERATION. ADDRESS M. BOX 66, TIMES OFFICE.

WANTED, man with $25,000 to finance drilling of guaranteed oil land. New complete derrick erected. All paid for; machinery on ground, ready to spud in. Large acreage, splendid opportunity. Address OO, box 437, Times Branch.

HAVE over $1250 equipment for preparation of salted peanuts, pop corn, nut meats, confec., etc. Need active partner with $700 to $1000 cash. No triflers. Ready to shoot now, 2 busy corners already leased. 1747 WEST BLAUSON AVE.

PHONE YOUR WANT-ADS TO THE TIMES. NO CREDIT ARRANGEMENT NECESSARY. COURTEOUS, EXPERIENCED AD-TAKERS. DAY AND NIGHT. WILL HELP YOU WITH YOUR COPY. IF DESIRED. MEtropolitan 6700.

OPENING a meat market? Have complete outfit, good as new, less than half price. Small payments, easy terms. W. F. LAWRENCE. Gen. Delivery, Compton, or Long Beach Blvd at 58th st. Lucky Stop Cafe.

SOFT drink and lunch stand in merry go-round bldg., Redondo Beach Pier. Ideal for man and wife. All equipment, long lease, $1000. Apply E. M. CLARK, Orange Lunch, 109 S. El Paseo, Redondo Beach.

WANT party with $2000 cash to take half interest in apartment house furnishings & lease and manage same. See Mr. Lindberg with R. L. MANGER & CO., 542 Pacific Mutual Bldg. TR. 2911.

VALUABLE information can be given about a certain mine in Arizona by ex-foreman. For particulars & appointment, call AN. 1367, call at office 2931 WHITTIER BLVD.

CAPITAL FOR FINANCING—
If you are planning to organize a company or sell stock, see HITCHCOCK & Assoc (Estab. over 6 yrs.) 713 Ins. Exch. Bldg. 9th & Olive.

FOR sale or exchange for a high class lot or good home, an old established tailoring & haberdashery of 18 yrs. Shown by appointment only. Call HE. 1565 eves. & mornings.

FINE bus. nets $150 a mo. above all expenses, including living for couple. Call at 1715 Westmoreland Blvd. 1 block west of Hobart, between 16th & Washington.

OFFER interest in business. Need few hundred to incorporate. Article now on market. Look this up. ROBERT McDANIEL, 426 W. 8th st.

3-CHAIR shine stand, marble base, cost $175, sac. at $100. HO. 9052.

BUSINESS OPPORTUNITIES
Of Many Kinds

Miscellaneous

BUSINESS OPPORTUNITY — First class opening for young aggressive mechanical engineer or business executive with considerable capital, in general engineering and machinery business in British Columbia. Advertiser has operated business successfully for twenty years and holds control. He has reached an age when he wishes to withdraw from active participation and desires to dispose of his controlling interest for this reason. The interest is offered at a bargain for cash. The plant is advantageously located, the business is long established, competition is not keen and climate conditions are pleasant. Address M. box 132, Times Office.

AN EXECUTIVE TO HANDLE FRONT END OF ESTAB. PAYING BUSINESS. MUST BE ABLE TO MEET PUBLIC, DRAW $50 WKLY. & ¼ PROFITS. TOO LARGE FOR 1 MAN TO HANDLE. W. HOLLYWOOD AND BEVERLY HILLS TRADE. $25000 REQUIRED. BANK REFERENCES. 8039 SANTA MONICA BLVD.

"SON AND FATHER, INC."

GET DAD TO START YOU IN BUSINESS. Your Back Yard can earn for you from $50 to $100 monthly We pay cash for all Fur Rabbits raised by you from our Foundation Stock. GOLDEN WEST FUR FARMS, City Office, Edw. Fesser, mgr., 1166 S. Bdwy., L. A. Ranch, 140 E. Duarte Rd., Arcadia.

$5000 TO be expended on drilling expense secures large interest in $500 acres perfectly proven oil land in best part New Mexico. Derrick drilling outfit and complete equipment already fully financed, operations to begin immediately. Apply or write to or see H. GILMER, Herman Apts., 346 S. Flower, between 12 & 2 or 6 & 8 p.m. Phone MU. 6918.

WONDERFUL opportunity for a man with $15,000 to take over directorship in large going corporation in Los Angeles, substantial drawing account. Have large acreage, oil well ready to spud in and very valuable assets. Prefer oil man or geologist. Address OO, box 378, Times Branch.

$2000 SHOULD MAKE
$25 DAILY
AS A PARTNER
SILENT OR ACTIVE
In a going manufacturing plant in Hollywood. Unlimited demand. No competition. Address J. T. CO., 1201 N. Highland ave., Hollywood, Cal.

MAN wanted to finance or take interest in manufacturing patented combination, cement, table. Big market demand. Plant established. 1431 E. VERNON.

WAFFLE, lunch and soft drink stand on approach to pier. Ideal for man and wife. Apply E. M. CLARK, Orange Lunch, 109 S. El Paseo, Redondo Beach.

SAN DIEGO business good. I specialize in sale of hotels, apartment-houses, business opportunities. For information best bars, write D. F. HOLT, 844 Sixth, San Diego, Cal.

A LARGE 4-acre nursery with 100,000 plants, 4200 Washington Blvd., in Culver City, by owner, price $50,000. A good chance for the right party Call evenings.

BE YOUR OWN BOSS, and work at home with a Master Machine. The "Home Profit" Auto Knitter. Chaps for cash, or what? 1648 Girard st. Phone 12971.

AUTO SERVICE STA. PARTNER. Very small inv. req. Will teach bus. to worker. Good money maker. 1231 S. Hope.

ASSISTANT pleas. estab. Holly'd bus., $100 wk. to start, no exp. nec. If reliable, small inv. fully secured. 6643 HOLLYWOOD BLVD.

WANT $5000 mfg. bus., new article; large profit; necessity home or store. Staple. Worth investigation. Address M. box 275, Times Office.

FOR sale, well established dress making business, centrally located, 1st class trade, already established. 322 SPURGEON BLDG., Santa Ana.

TRAVELING east with product, visiting all large cities in U. S. and Canada. Would like to handle wide line. GL. 8294.

ASSISTANT pleasant set Hollywood bus. $100 to start. If reliable, $100 wk. to start. Small inv. 5847 SUNSET.

GROCERY store for sale, 13510 Sherman Way. Address T. B. Turner, 7161 Reseda ave., Reseda, Calif.

WONDERFUL patented toy, every boy wants. Requires more capital. 715 PERSHING SQ. BLDG.

LIGHT mfg. plant, on account of death, at a bargain. Ph. DE 5413.

In Alphabetical Order

ADJUSTMENT & Collection Bureau. Large clientele. Earn $100 weekly, which will increase after summer season. Disagree of partners makes immedi. sale necessary. $2000 cash. Address Z. box 348, Times Branch.

AUTO PARTS, 2 yrs., straight lse., can net $350 mo. above all exps. No bonus to pay. Bring list and last months' rent. Will give you possession. Bargain. Call 812 W. 6.

AUTO battery shop partner wanted, no exp. nec. if mechan. incl. Net $2000 mo. each. Small invest., fully secured. 5847 SUNSET BLVD.

AUTO service station partner, no experience necessary if wkr. Net $10 day at Small inv. 5847 Sunset Blvd.

AUTO repair & battery shop. Busy super sta. $400 cash. 5329 S. West'n

AUTO PARK. LONG LEASE
ON CORNER AVE., L.A.

BAKERY location, next to drug store and bus mkt. Ph. MI. 3502.

BARBER shop, 2 chairs, full price $150 cash. Call 423½ S. FLOWER.

BARBER shop, first-class, lease, 4438 FONTAINE AVE. South Hollywood

BAR, LUNCH & FOUNTAIN
Fine location, long lease and good business. On account of sickness and disagreement this place will be sold cheap, with some terms.
THE ALLGOOD, 1166 N. Western

BAKERY—Brick oven, fully equipt., rent $85. Liv. rms. Terms. CHAS. SCHULZ, 2129 9th ave. EM. 2943.

BATTERY & IGNITION SHOP
A new super service sta. Ideal location. No competition. High class neighborhood & biz commercial business, 4 yr. lease with option on 3 yrs. more located at 3818 Beverly Blvd. at Vermont, or ph. CONKLIN & WILLIS at WH. 2747.

BATTERY & ignition, complete equipment, $325 cash, any part of stock at invoice. 7751 Santa Monica Blvd.

BEAUTY SHOP—ABSOLUTE VALUE KNOWN THRUOUT LOS ANGELES STEADY CLIENTELE. HI CLASS Complete equipment. Called East. THIS IS ACTUALLY A BARGAIN AT ONCE First REAL OFFER GETS PRIZE. VE. 6299.

BOOK store, stationery, office supplies, toys & cigars. Est. over 20 yrs. Best loca. Ill health forces sale. 3118 S. Pacific ave., Redondo Beach.

BUTCHER wanted, to finance his own deal. Small new grocery. Address M. box 32, Times Office.

CAFE & FOUNTAIN, complete, all new, white enameled, 25 ft. back bar, mirrors, 32 ft. birch top counter, white enamel booths. Seats 50. 10 yrs. lease, $100 per mo. $1500 handles. Opposite Manual Arts High School. 4754 S. VERMONT AVE.

CAFE in one of the best locations in Glendale, fully equipped in every way. If you are looking for a good cafe, get in touch with us. WILSON.

1830 S. San Fernando Rd. Glendale

CAFE. $250 CASH will put you in possession of my 36-stool cafe, making money. Balance out of monthly profits. See this today. BARGAIN! 1824 Cahuenga ave. (Hollywood.)

CAFE-BUFFET LUNCH & BAR
Movie office dist. New & complete equipt. Wonderful business for a man & wife. See Owner, 1639 W. 7.

CAFE, 1st-class, best location in Hollywood. Right place for right man. Long lease, terms. Investigate. Bargain. See it. 5851 Santa Monica Blvd.

CAFE, 33 seats, gd. loc. Place clr. ½ blk. Westlake Pk. $1400. $500 cash, bal. $70 mo. Owner, 2014 W. 9th st.

CAFETERIA, 6 tables. Best equip. Est. 2 yrs. Investigate, 2157 E. Washington.

CAFE for sale. Good business. International Cafe, Zankershim, Cal.

CEMENT business for sale, long established, paying, owner has other interests which take his time. Thos. CARL K. AHRENS, 7611 Clinton St. Ph. Whitney 5462.

CIGAR stand, clearing $175 monthly; price $800; only $275 down; rent $25. Call 208 Delta Bldg., 426 Spring.

CIGAR STAND, $275. 5171 Hollywood Blvd., money maker for lady or gentleman. Long lease, $20 rent.

CIGAR store & pool room, old estab., 8 tables, near corner. Partners desired. 1929 S. Main.

CIGAR stand, sales $35 day. Pr. $450. Meyer, 452 Wilcox Bg. 206 S. Spg.

CIGAR & soft drinks. Next theater. Money maker. Barg. 121-A S. Bdy.

CIGAR & soft drink stand doing the business. See this first. 127 E. 6TH ST.

BUSINESS OPPORTUNITIES
Of Many Kinds

In Alphabetical Order

CLEANING plant wanted. Must be modern and fully equipped. Give price, terms, etc., in first letter. All answers confidential. Address Z. box 416, Times Branch.

CLEANING & PRESSING, good loc. San Fernando. Well-paying. Sell acct. sick. Small inv. handles. Merch. Inv. Co., 124 W. 4. R. 427.

COFFEE shop, can be used as tea room, doing $1500 monthly. Just newly decorated, very attractive, rents $60. Nr. University and Theater. High class clientele. Established business. Owner in theatrical business. Price $1100. Cash or terms. 4410 MELROSE AVE.

CONFECTIONERY, cigars $200 monthly. Price $850 only $400 down; rent $50. Call 208 Delta Bldg. 426 SPRING.

CONFECTRY. cigars $200 monthly; price $850; only $400 dn.; rent $50. Call 208 Delta Bldg., 426 Spring.

CONF., fount., mod. fix. Best loc. Liv. rms. Rent reas. Take car as part. See this first. 5527 S. BDWY.

CONF. fix. (quick. cor no. scol., liv. rms. etc. for cash. 2427 W. 54th.

CONF., Cigar, mag., liv. rms., lse. Cheap, for cash. 2568 S. Vermont

CONFECTIONERY, 5